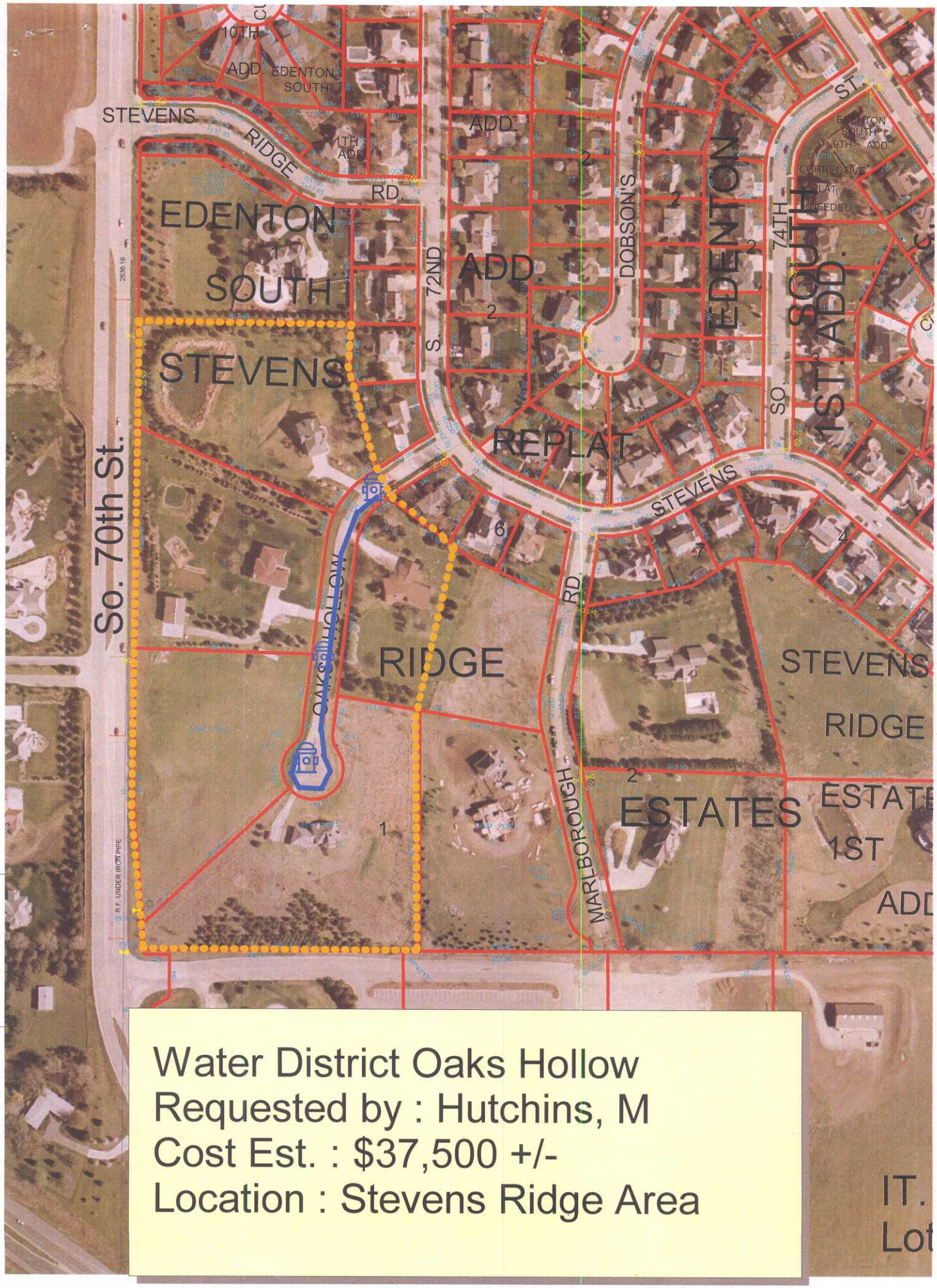

Water District Oaks Hollow
Requested by : Hutchins, M
Cost Est. : $37,500 +/-
Location : Stevens Ridge Area

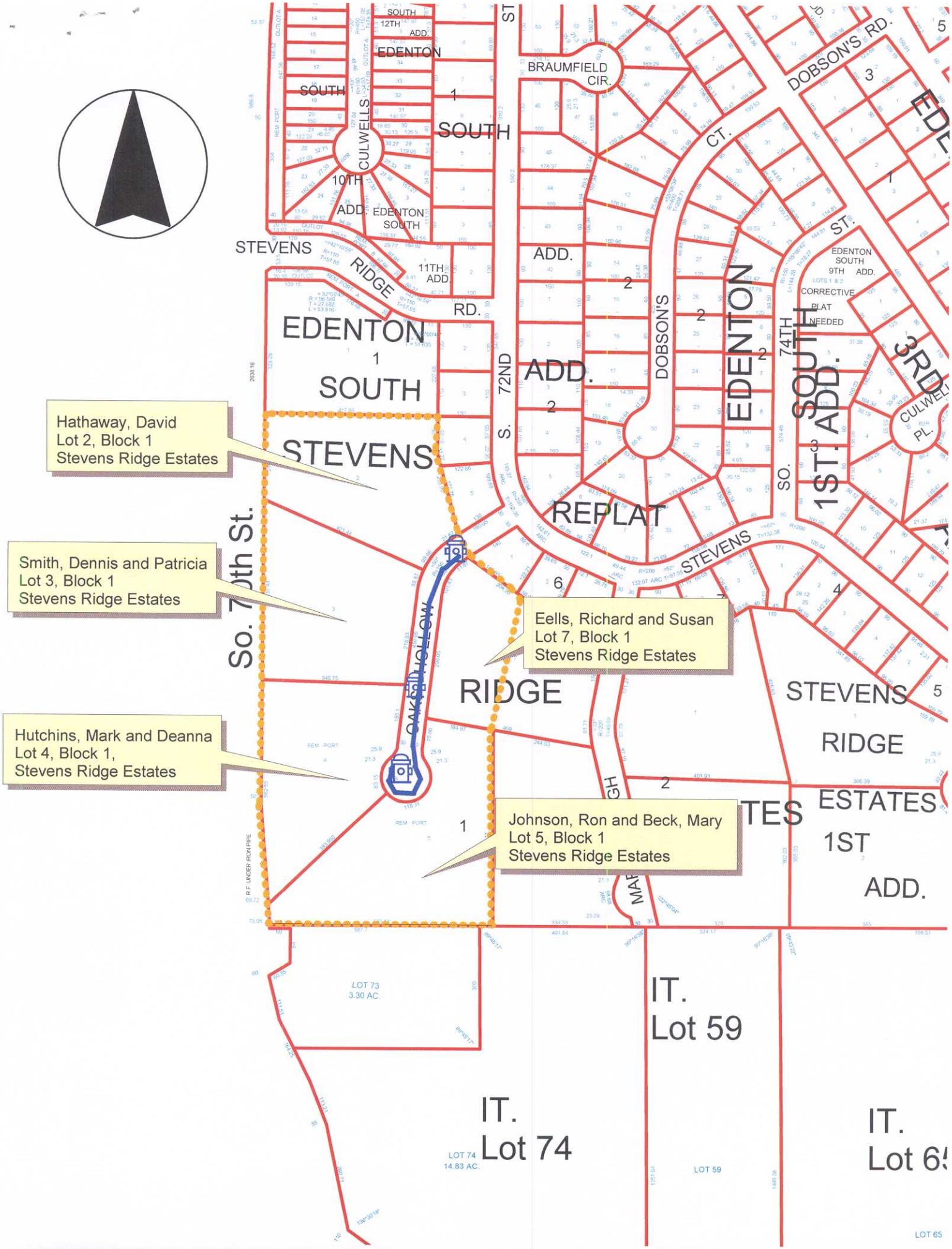

Hathaway, David
Lot 2, Block 1
Stevens Ridge Estates
Smith, Dennis and Patricia
Lot 3, Block 1
Stevens Ridge Estates
Eells, Richard and Susan
Lot 7, Block 1
Stevens Ridge Estates
Hutchins, Mark and Deanna
Lot 4, Block 1,
Stevens Ridge Estates
Johnson, Ron and Beck, Mary
Lot 5, Block 1
Stevens Ridge Estates
EDENTON SOUTH
STEVENS RIDGE
EDENTON SOUTH 1ST. ADD.
STEVENS RIDGE ESTATES 1ST ADD.
BRAUMFIELD CIR.
DOBSON'S RD.
DOBSON'S CT.
CULWELLS
S. 72ND ST.
SO. 74TH ST.
So. 70th St.
OAKS HOLLOW
LOT 73
3.30 AC.
LOT 74
14.83 AC.
LOT 59
LOT 65
IT. Lot 74
IT. Lot 59
IT. Lot 65