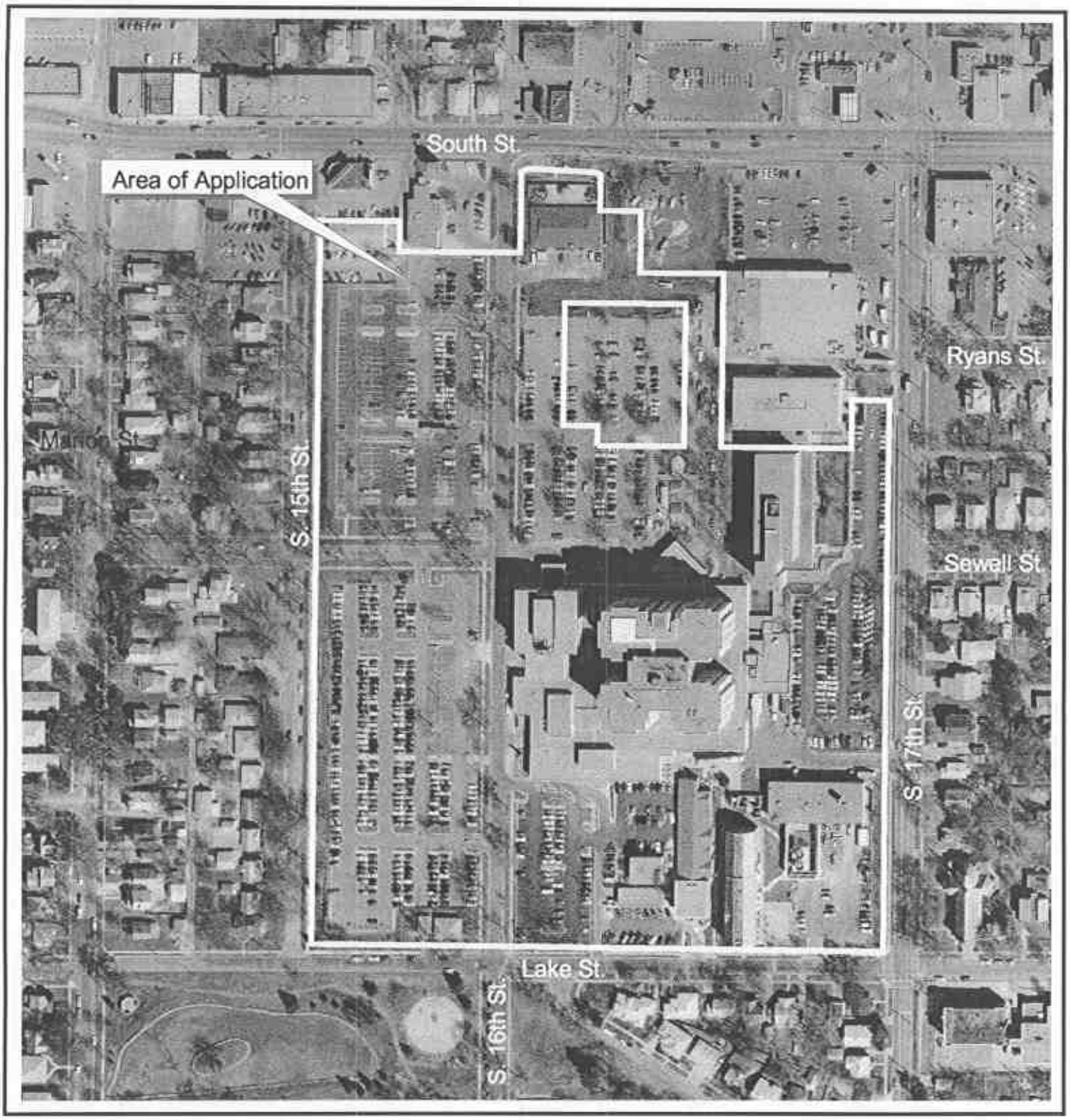

Special Permits #1020G
Bryan LGH West
16th & South

N

Sheet _____ of _____

Date: 4/24/01 017

Photograph Date: 1997

m:\plan\arcview\kay\sp1020G (layout 2)

Lincoln City - Lancaster County Planning Dept.

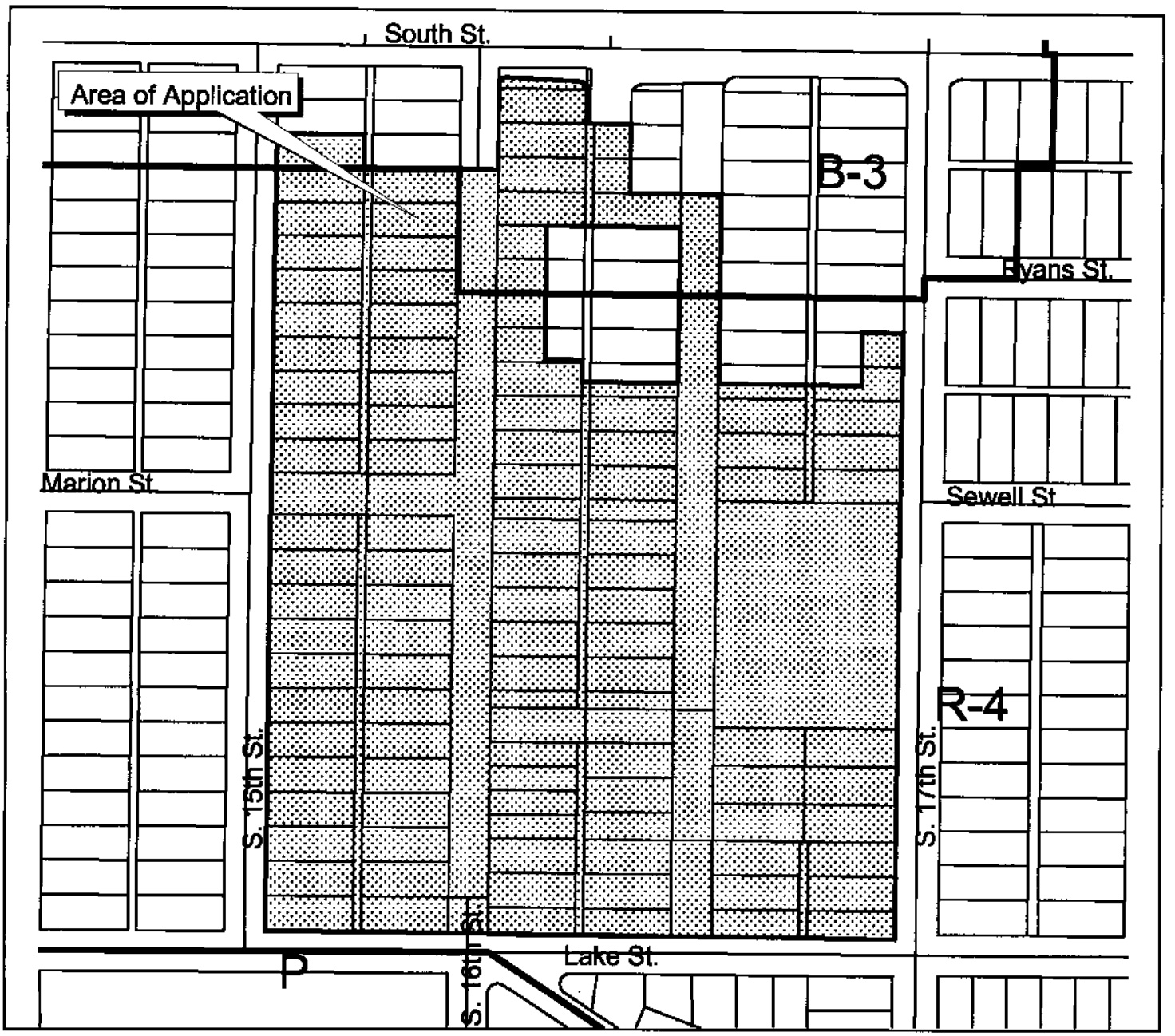

Special Permit #1020G
Bryan LGH West
16th & South

Zoning:

R-1 to R-8	Residential District
AG	Agricultural District
AGR	Agricultural Residential District
R-C	Residential Convervation District
O-1	Office District
O-2	Suburban Office District
O-3	Office Park District
R-T	Residential Transition District
B-1	Local Business District
B-2	Planned Neighborhood Business District
B-3	Commercial District
B-4	Lincoln Center Business District
B-5	Planned Regional Business District
H-1	Interstate Commercial District
H-2	Highway Business District
H-3	Highway Commercial District
H-4	General Commercial District
I-1	Industrial District
I-2	Industrial Park District
I-3	Employment Center District
P	Public Use District

m:\plan\arcview\kay\sp1020G (layout 1)

One Square Mile
Sec. 36 T10N R6E

Zoning Jurisdiction Lines

City Limit Jurisdiction

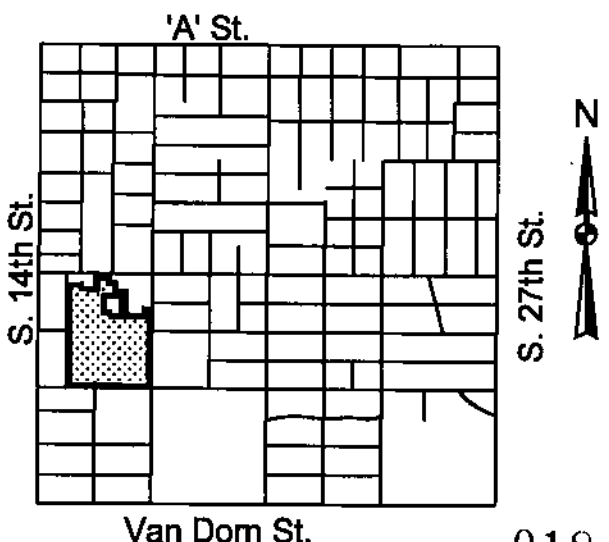

Date: 4/24/01
Lincoln City - Lancaster County Planning Dept.

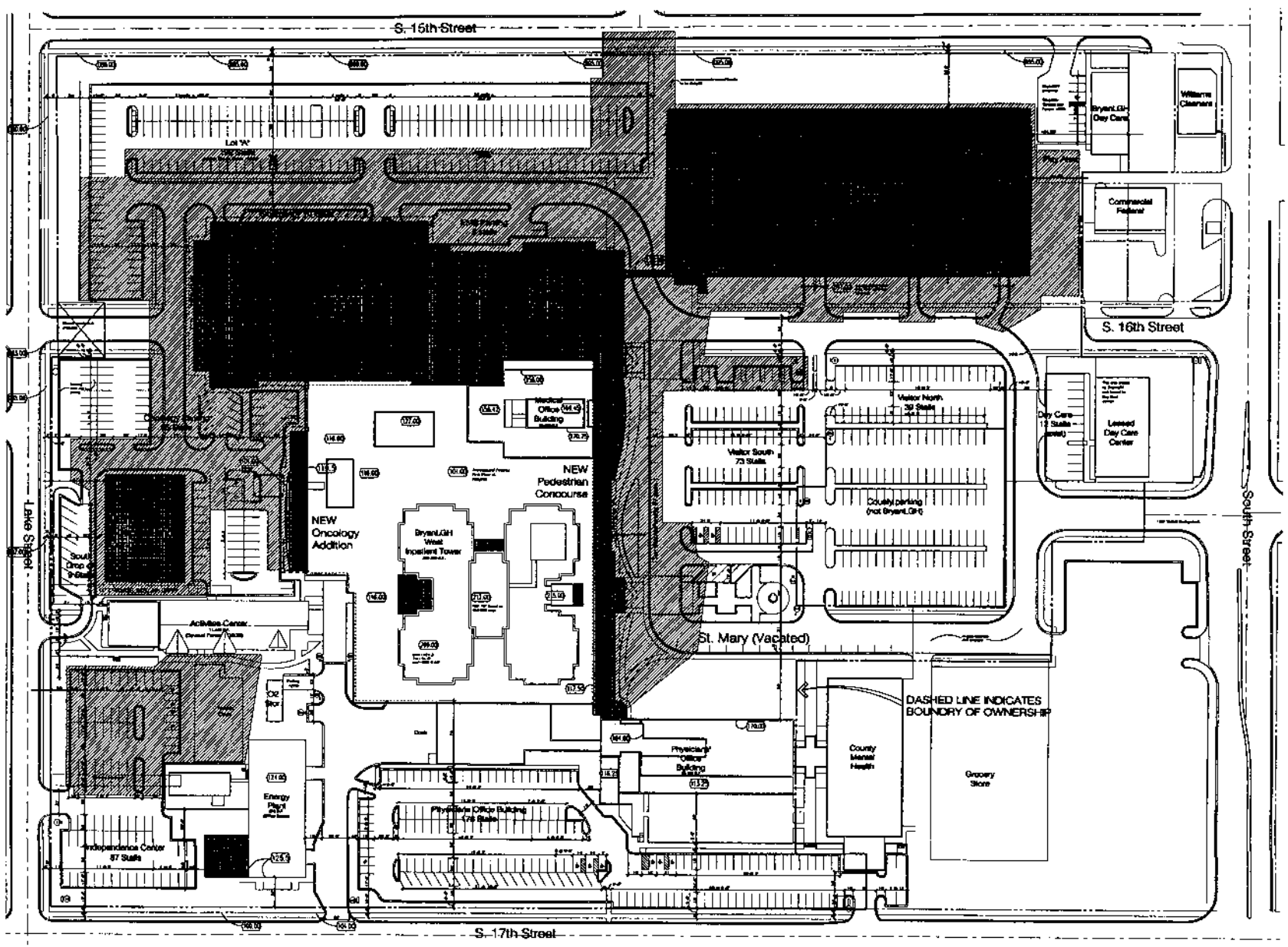

BryanLGH MEDICAL CENTER

DAVIS DESIGN

SPECIAL PERMIT 1020
CAMPUS PLAN

North Scale

03/30/2001

019

SPECIAL PERMIT NO. 1020G
S. 16th Street & South Street
Bryan LGH West

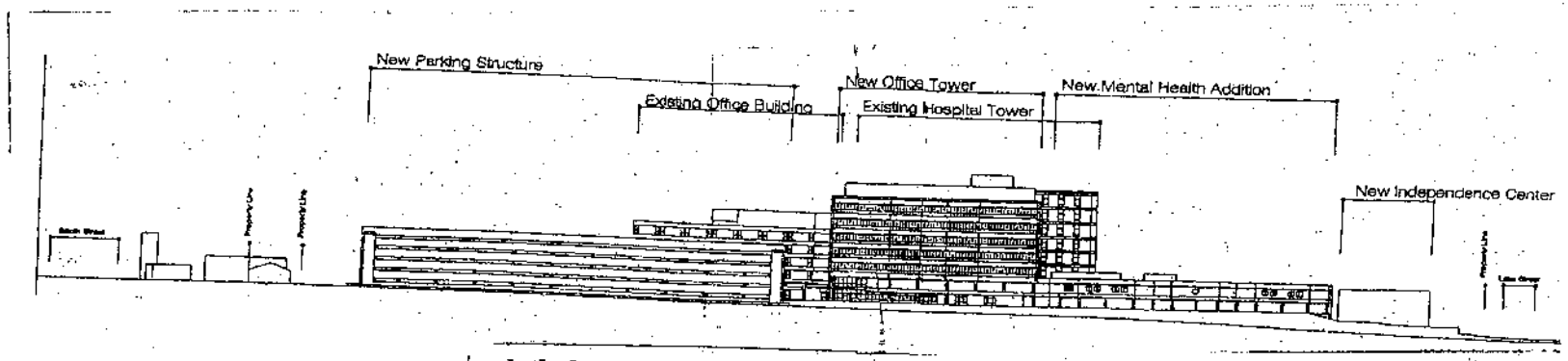

West Elevation

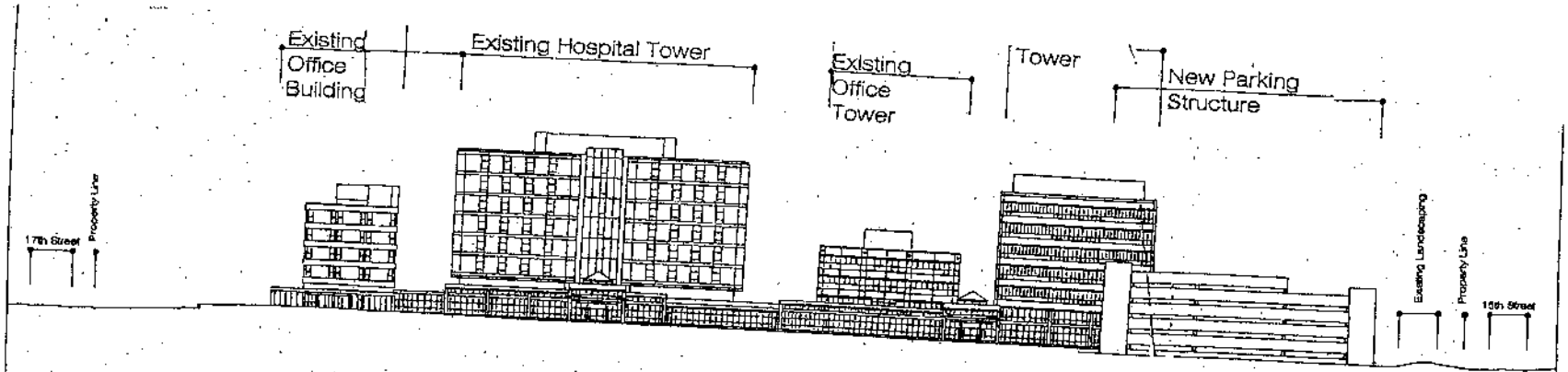

North Elevation

Date: 4/24/01

020

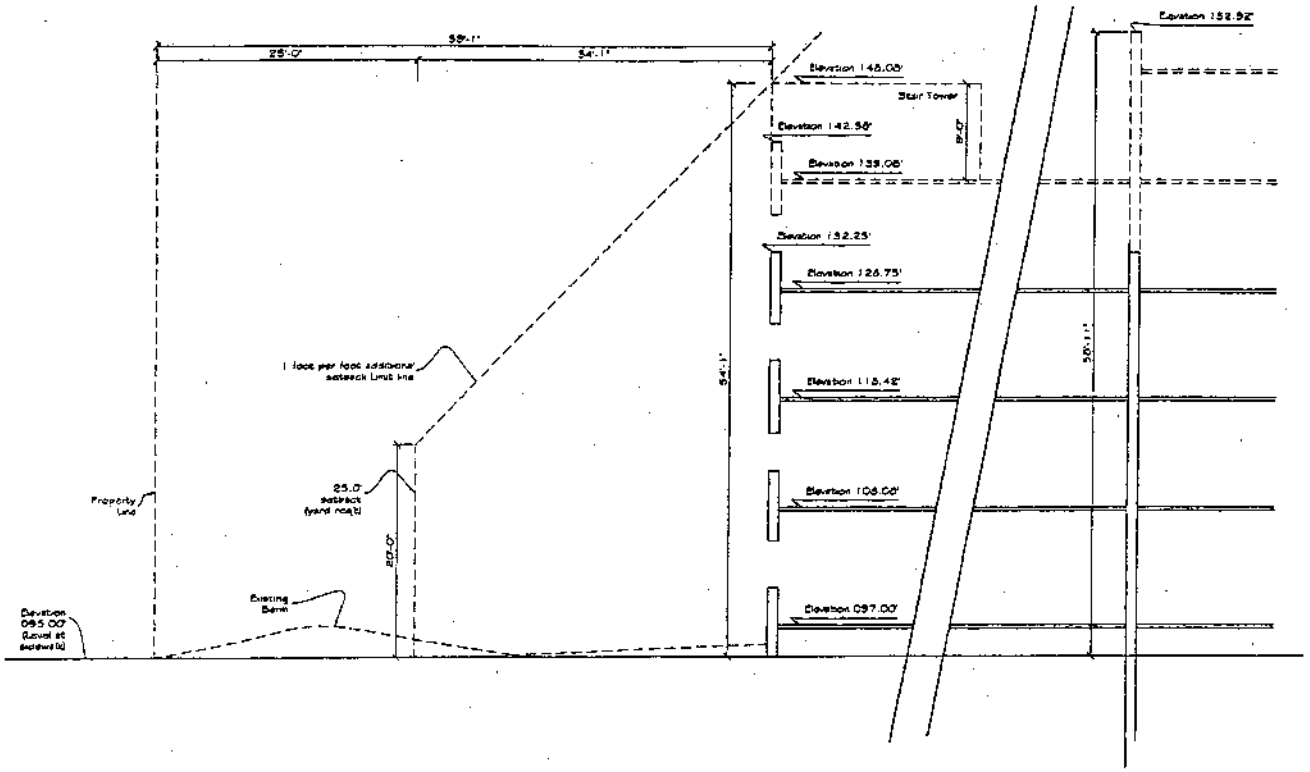

Setback Requirement at Parking Structure

SPECIAL PERMIT NO. 1020G
S. 16th Street & South Street
Bryan LGH West

021

Date: 4/24/01