LEGEND

- Prop. Paving
- Exist. Paving
- Limits of Assessment

Type of Dist. PAVING
Requested by Mike Whitlow
Cost Estimate $30,000-
Description W. Chesapeake Circle from NW 57th St. west approx. 150'. PD #2607

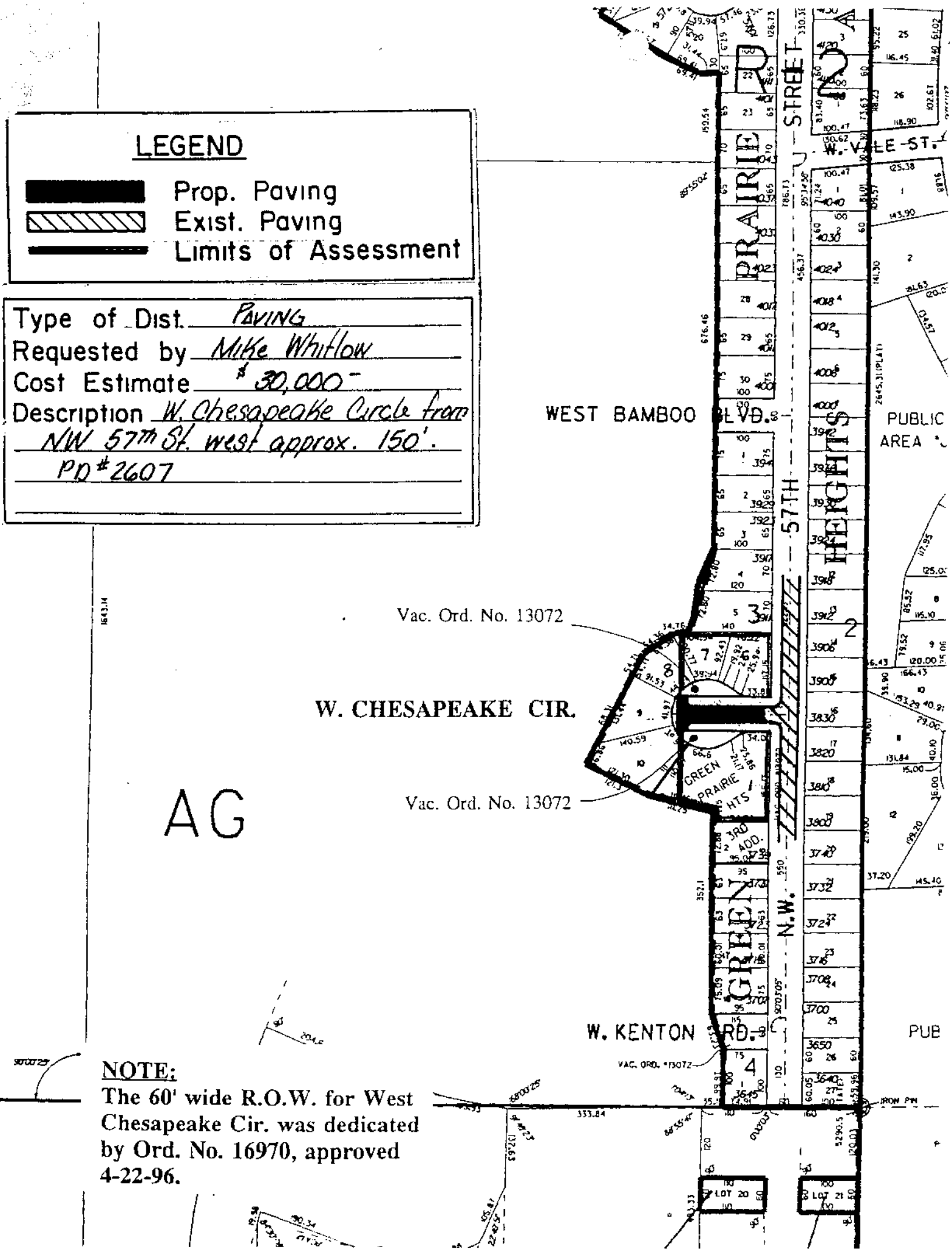

NOTE:
The 60' wide R.O.W. for West Chesapeake Cir. was dedicated by Ord. No. 16970, approved 4-22-96.