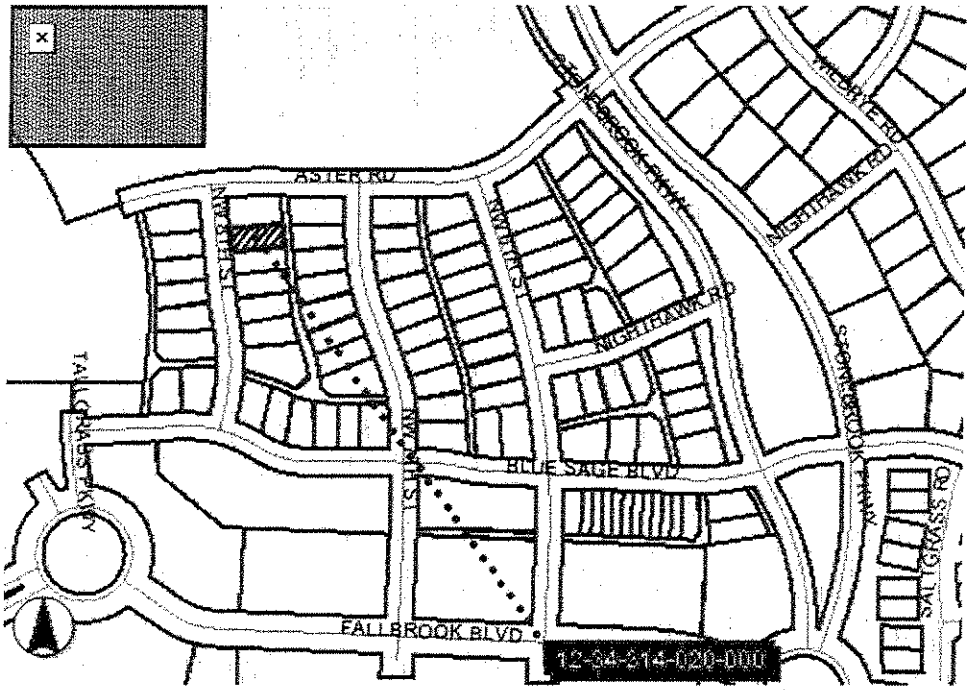

Proposed "Aster Mini-Park"

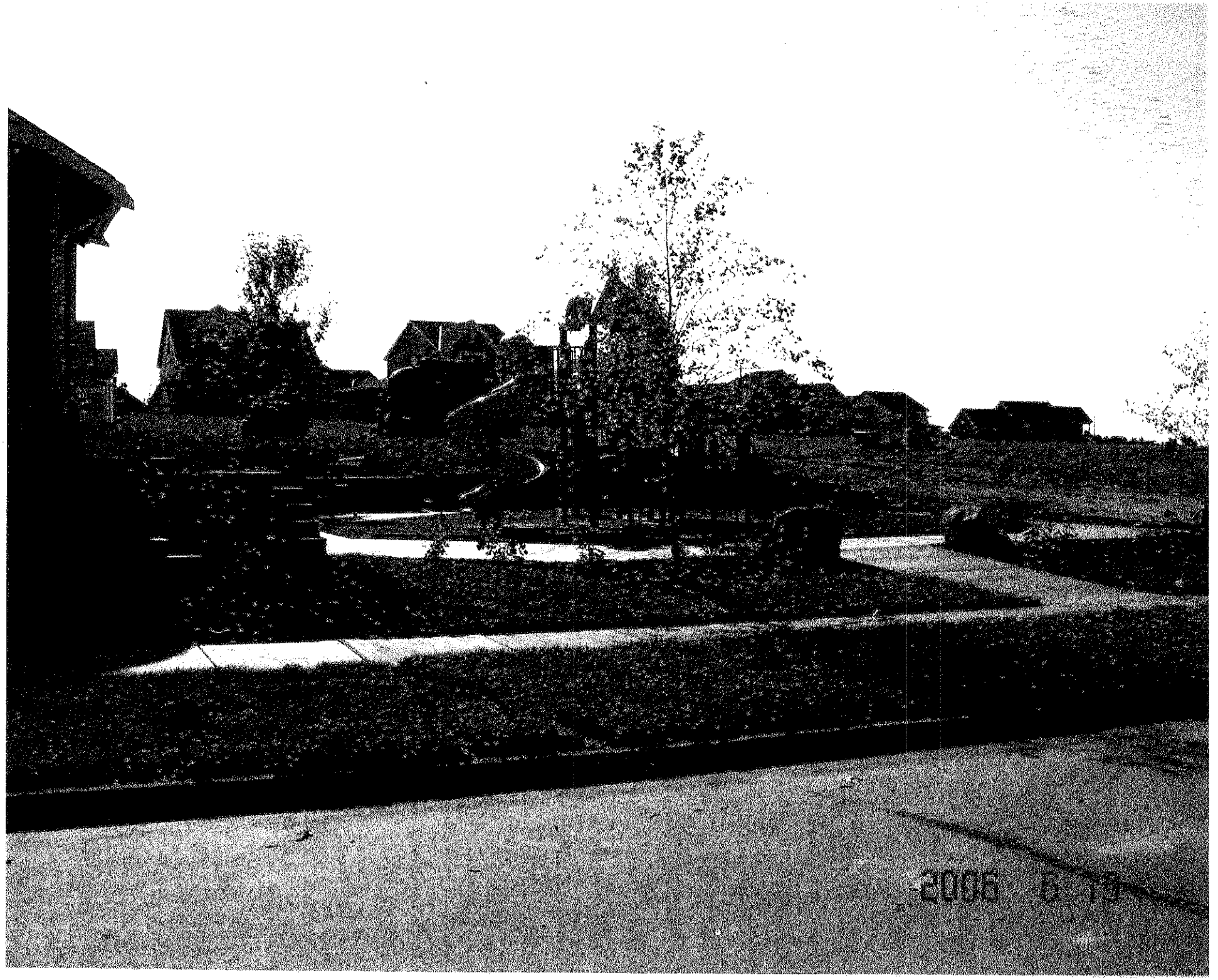
2006 8 13