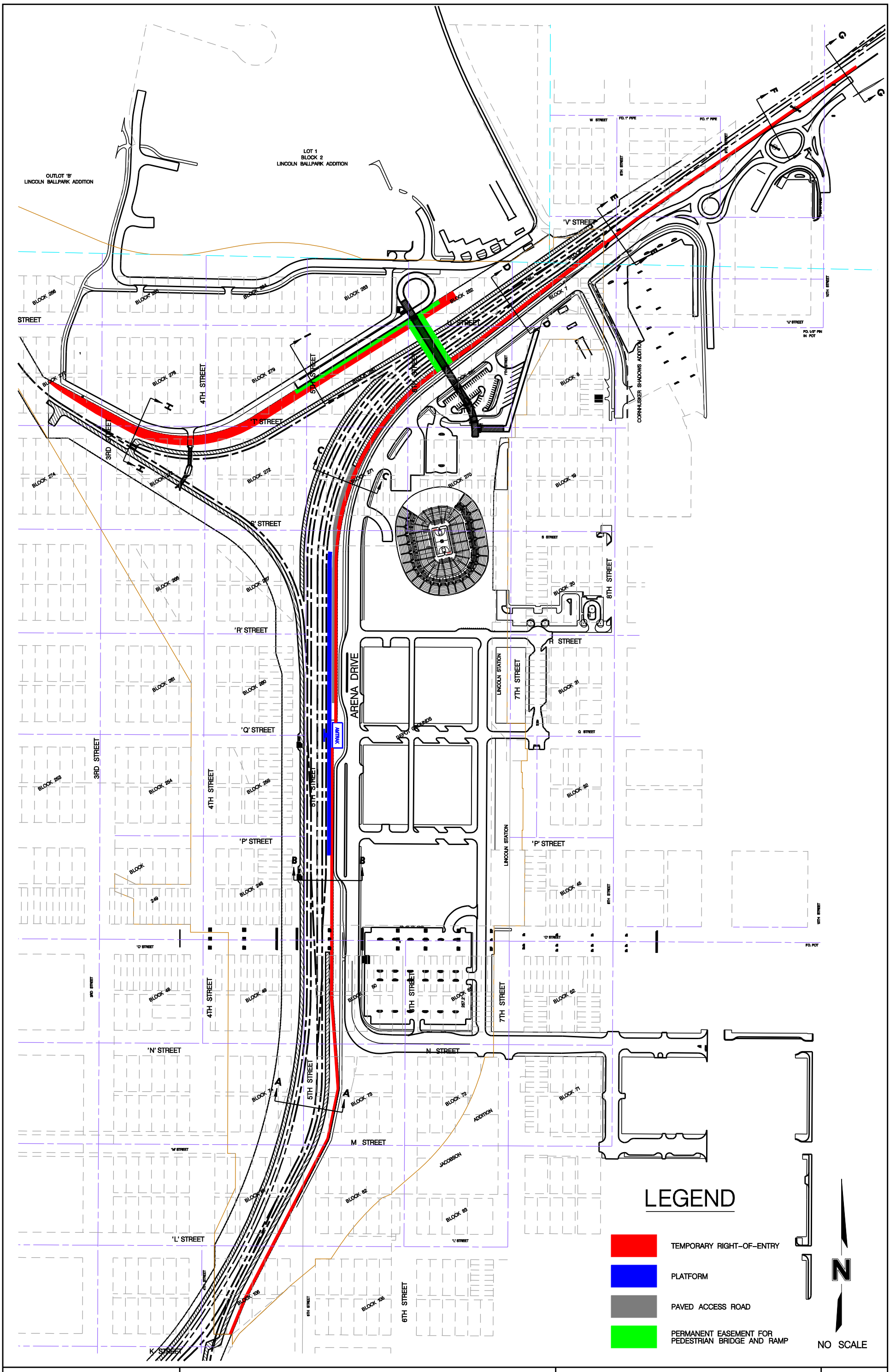

PROJECT NO: 008-0645	TEMPORARY RIGHT-OF-ENTRY FOR ARENA DRIVE & PARKING LOT CONSTRUCTION	OLSSON ASSOCIATES	EXHIBIT
DRAWN BY: JGO		1111 Lincoln Mall, Suite 111 P.O. Box 84608 Lincoln, NE 68501-4608 TEL 402.474.6311 FAX 402.474.5160	AA
DATE: 9/9/2010			

DATE: 9/9/2010
DGN: f:\projects\008-0645_tms\base\exhibits\railroad agreement exhibits\bnsf exhibits\DISPLAYS\BNSF_Exhibit AA Display.dgn

'N' STREET

'M' STREET

'L' STREET

K STREET

4TH STREET

5TH STREET

5TH STREET

M STREET

BLOCK 74

BLOCK 73

BLOCK 81

BLOCK 82

BLOCK 106

A

A

10'-0"

LEGEND

TEMPORARY RIGHT-OF-ENTRY

N

0 50 100

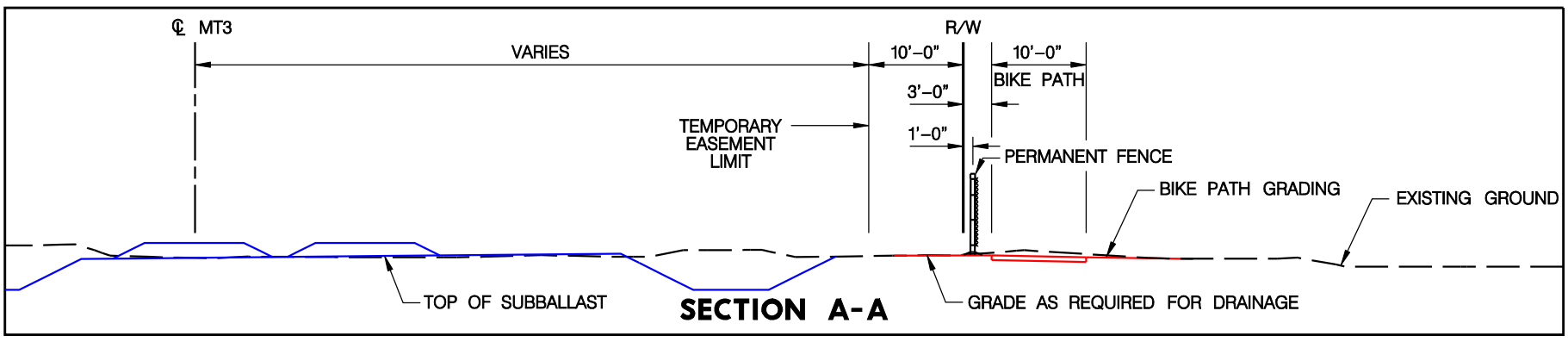

SECTION A-A

PROJECT NO: 008-0645	TEMPORARY RIGHT-OF-ENTRY FOR ARENA DRIVE & PARKING LOT CONSTRUCTION	OLSSON ASSOCIATES	EXHIBIT
DRAWN BY: JGO		1111 Lincoln Mall, Suite 111 P.O. Box 84608 Lincoln, NE 68501-4608 TEL 402.474.6311 FAX 402.474.5160	AA-1
DATE: 8/23/2010			

DATE: 8/23/2010
DGN: f:\projects\008-0645_tms\base\exhibits\railroad agreement exhibits\BNSF Exhibits\DISPLAYS\BNSF_Exhibit AA-1 Display.dgn

'Q' STREET

4TH STREET

BLOCK 255

5TH STREET

AMTRAK

'Q' STREET

REPOT GROUNDS

'P' STREET

'P' STREET

B

B

ARENA DRIVE

BLOCK 248

10'–0"

'O' STREET

'O' STREET

BLOCK 49

BLOCK 50

6TH STREET

N STREET

N

0 50 100

LEGEND

TEMPORARY RIGHT–OF–ENTRY

PLATFORM

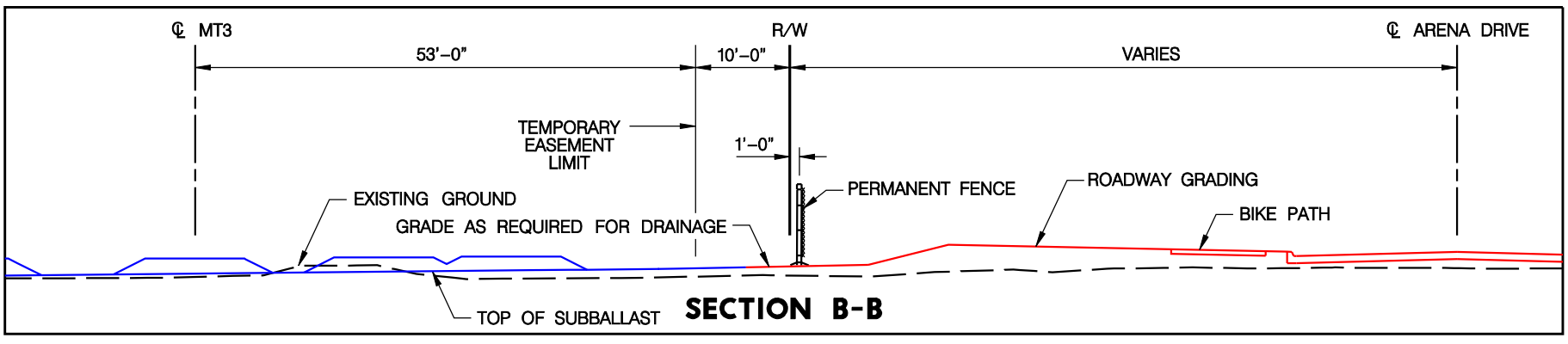

SECTION B-B

PROJECT NO: 008–0645	TEMPORARY RIGHT–OF–ENTRY FOR ARENA DRIVE & PARKING LOT CONSTRUCTION	OLSSON ASSOCIATES	EXHIBIT
DRAWN BY: JGO		1111 Lincoln Mall, Suite 111 P.O. Box 84608 Lincoln, NE 68501–4608 TEL 402.474.6311 FAX 402.474.5160	AA–2
DATE: 9/10/2010			

DATE: 9/10/2010
DGN: f:\projects\008–0645_trns\base\exhibits\railroad agreement exhibits\bnsf exhibits\DISPLAYS\BNSF_Exhibit AA–2 Display.dgn

'T' STREET

BLOCK 272

BLOCK 271

C

C

14'-0" EASEMENT

'S' STREET

10'-0" EASEMENT

BLOCK 267

NOTE: TEMPORARY EASEMENT LIMITS EXTENDS SLIGHTLY INTO BNSF ACCESS ROAD TO ACCOMMODATE GRADING UP TO THE EDGE OF THE ROAD IN ORDER TO FACILITATE PROPER DRAINAGE

'R' STREET

'R' STREET

ARENA DRIVE

BLOCK 260

'Q' STREET

AMTRAK

LEGEND

TEMPORARY RIGHT-OF-ENTRY

PLATFORM

PAVED ACCESS ROAD

N

0 50 100

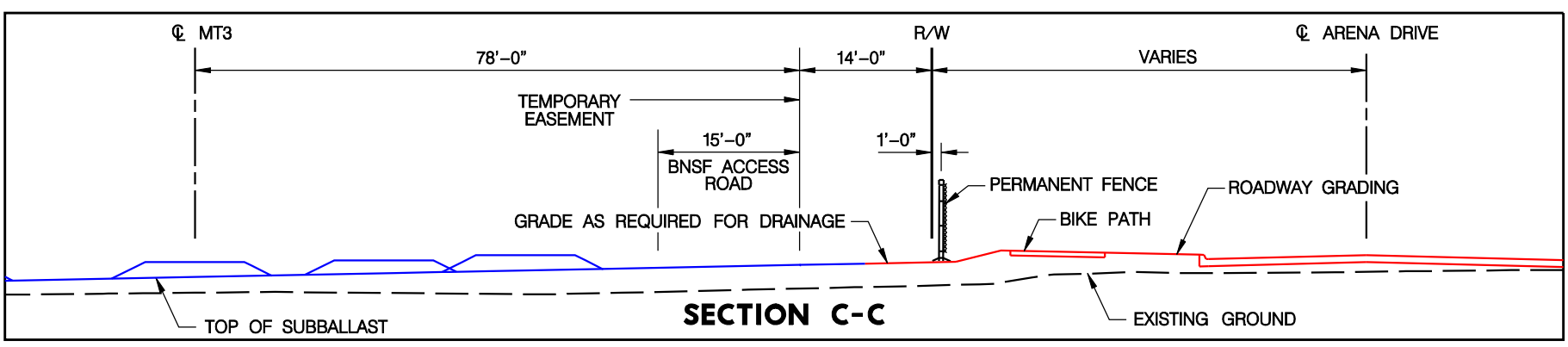

SECTION C-C

PROJECT NO: 008-0645	TEMPORARY RIGHT-OF-ENTRY FOR ARENA DRIVE & PARKING LOT CONSTRUCTION	OLSSON ASSOCIATES	EXHIBIT
DRAWN BY: JGO		1111 Lincoln Mall, Suite 111 P.O. Box 84608 Lincoln, NE 68501-4608 TEL 402.474.6311 FAX 402.474.5160	AA-3
DATE: 9/10/2010			

DATE: 9/10/2010
DGN: f:\projects\008-0645_tms\base\exhibits\railroad agreement exhibits\bnsf exhibits\DISPLAYS\BNSF_Exhibit AA-3 Display.dgn

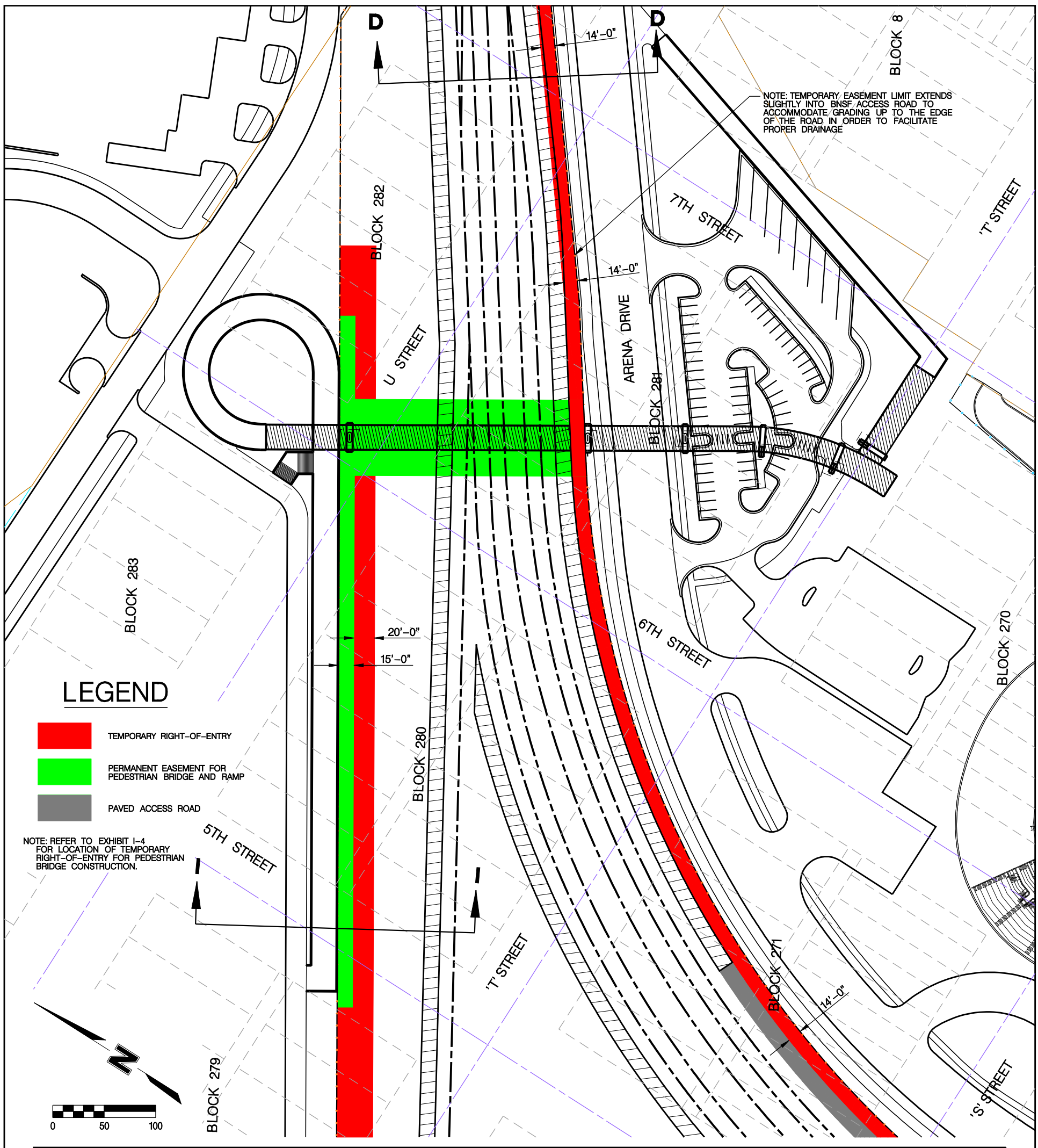

PROJECT NO: 008-0645	TEMPORARY RIGHT-OF-ENTRY FOR ARENA DRIVE & PARKING LOT CONSTRUCTION	OLSSON ASSOCIATES	EXHIBIT
DRAWN BY: JGO		1111 Lincoln Mall, Suite 111 P.O. Box 84608 Lincoln, NE 68501-4608 TEL 402.474.6311 FAX 402.474.5160	AA-4
DATE: 9/9/2010			

DATE: 9/9/2010
DGN: f:\projects\008-0645_trns\base\exhibits\railroad agreement exhibits\bnsf exhibits\DISPLAYS\BNSF_Exhibit AA-4_Display.dgn

10TH STREET

9TH STREET

8TH STREET

W STREET

'V' STREET

ARENA DRIVE

10'-0"

10'-0"

14'-0"

E

E

NOTE: TEMPORARY EASEMENT LIMIT EXTENDS SLIGHTLY INTO BNSF ACCESS ROAD TO ACCOMMODATE GRADING UP TO THE EDGE OF THE ROAD IN ORDER TO FACILITATE PROPER DRAINAGE

CORNHUSKER SHADOWS ADDITION

BLOCK 7

N

0 50 100

LEGEND

TEMPORARY RIGHT-OF-ENTRY

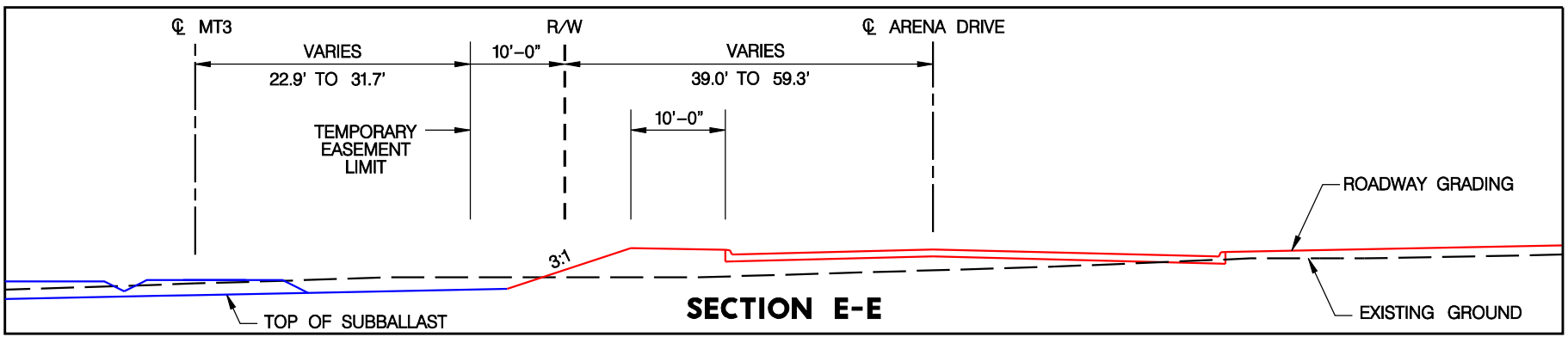

SECTION E-E

PROJECT NO: 008-0645	TEMPORARY RIGHT-OF-ENTRY FOR ARENA DRIVE & PARKING LOT CONSTRUCTION	OLSSON ASSOCIATES	EXHIBIT
DRAWN BY: JGO		1111 Lincoln Mall, Suite 111 P.O. Box 84608 Lincoln, NE 68501-4608 TEL 402.474.6311 FAX 402.474.5160	AA-5
DATE: 8/23/2010			

DATE: 8/23/2010
DGN: f:\projects\008-0645_trns\base\exhibits\railroad agreement exhibits\BNSF Exhibits\DISPLAYS\BNSF_Exhibit AA-5 Display.dgn

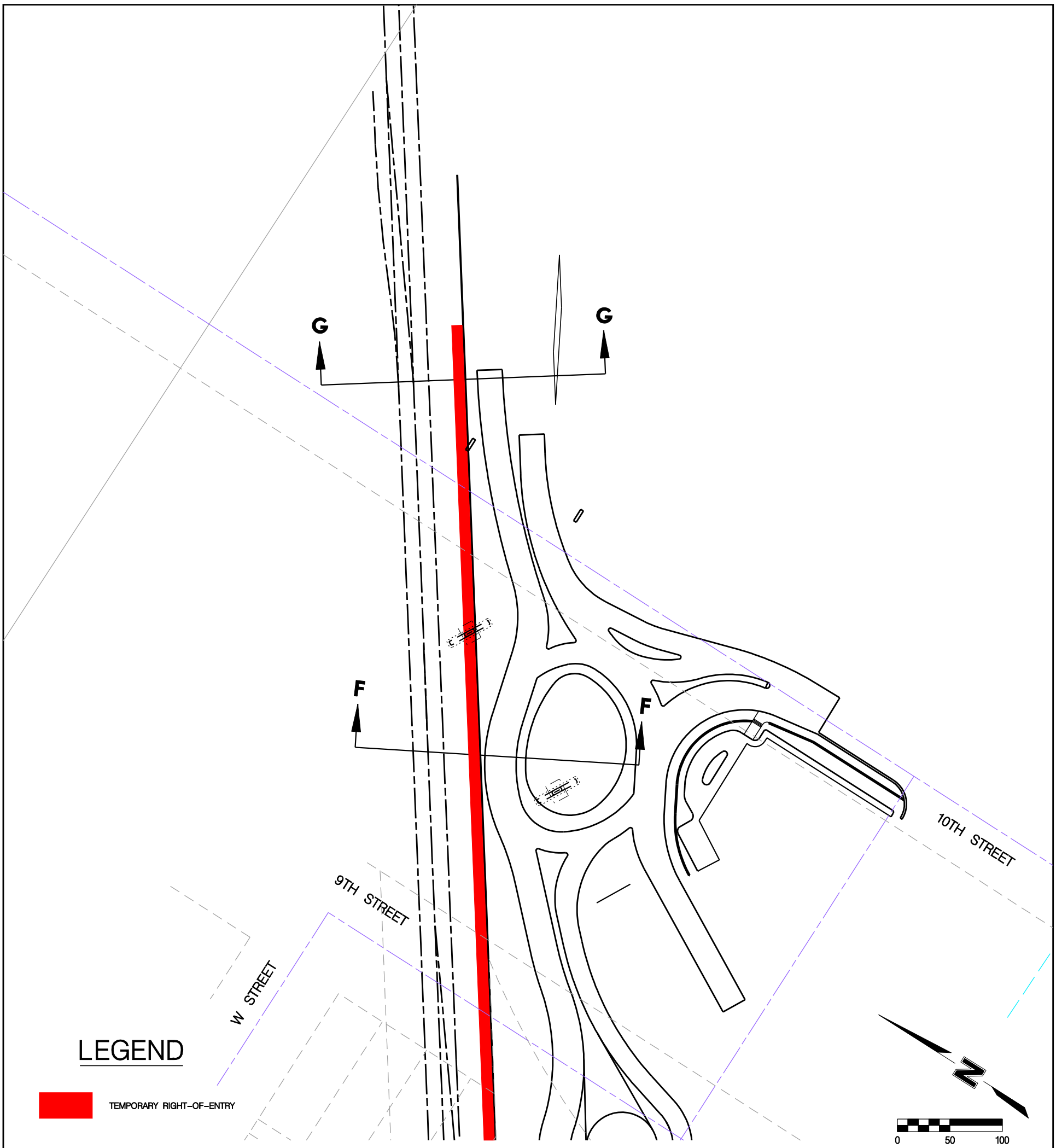

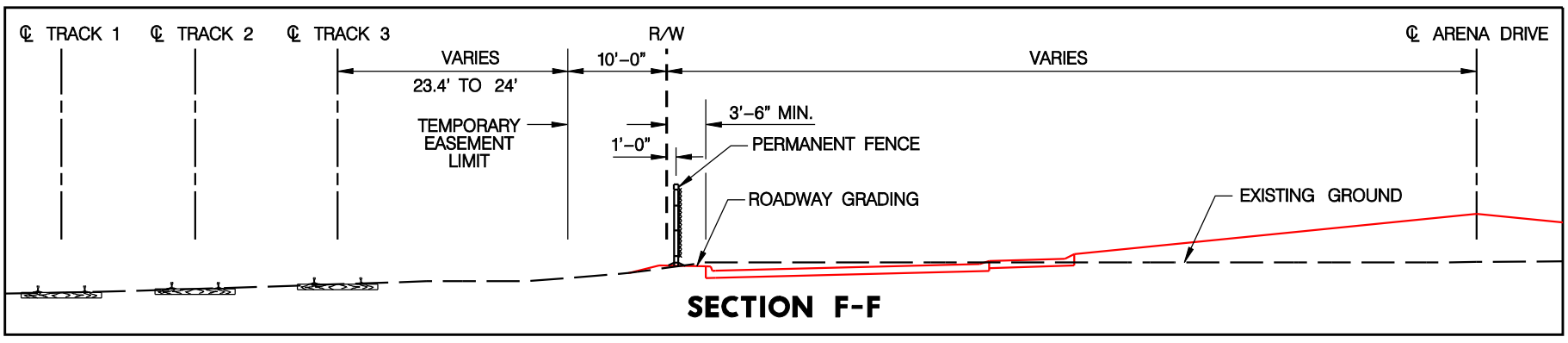

SECTION F-F

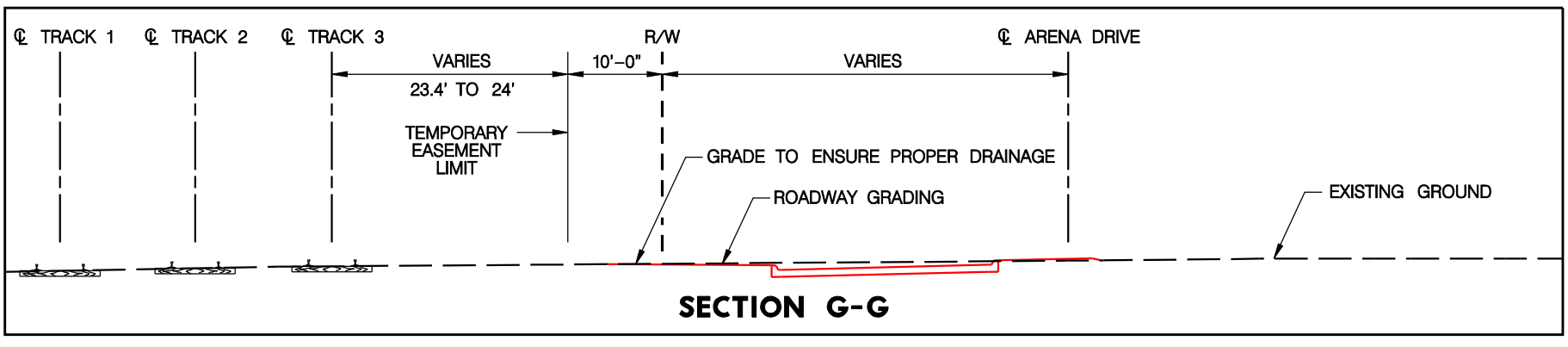

SECTION G-G

PROJECT NO: 008-0645	TEMPORARY RIGHT-OF-ENTRY FOR ARENA DRIVE & PARKING LOT CONSTRUCTION	OLSSON ASSOCIATES	EXHIBIT
DRAWN BY: JGO		1111 Lincoln Mall, Suite 111 P.O. Box 84608 Lincoln, NE 68501-4608 TEL 402.474.6311 FAX 402.474.5160	AA-6
DATE: 8/23/2010			

DATE: 8/23/2010
DGN: f:\projects\008-0645_tms\base\exhibits\railroad agreement exhibits\BNSF Exhibits\DISPLAYS\BNSF_Exhibit AA-6 Display.dgn

2ND STREET

'T' STREET

8.3'

3RD STREET

BLOCK 274

BLOCK 285

'U' STREET

3RD STREET

BLOCK 278

H

H

'S' STREET

4TH STREET

BLOCK 273

BLOCK 279

'T' STREET

35'-0"

BLOCK 272

5TH STREET

'S' STREET

LEGEND

TEMPORARY RIGHT-OF-ENTRY

N

0 50 100

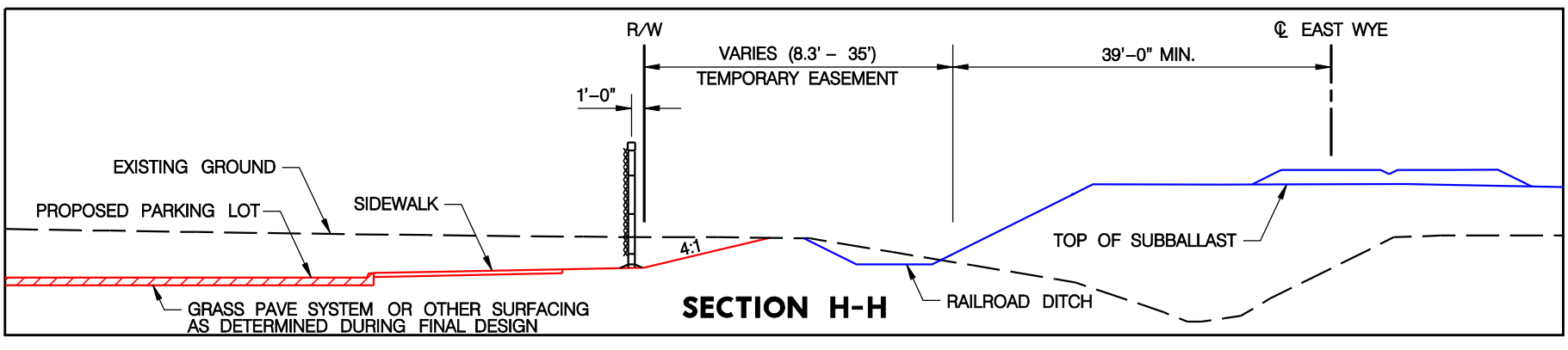

DATE: 8/23/2010
DGN: f:\projects\008-0645_tms\base\exhibits\railroad agreement exhibits\BNSF Exhibits\DISPLAYS\BNSF_Exhibit AA-7 Display.dgn

PROJECT NO: 008-0645	TEMPORARY RIGHT-OF-ENTRY FOR ARENA DRIVE & PARKING LOT CONSTRUCTION	OLSSON ASSOCIATES	EXHIBIT
DRAWN BY: JGO		1111 Lincoln Mall, Suite 111 P.O. Box 84608 Lincoln, NE 68501-4608 TEL 402.474.6311 FAX 402.474.5160	AA-7
DATE: 8/23/2010			