CITY OF LINCOLN
NEBRASKA

Lincoln Police Department
James Peschong, Chief of Police
575 South 10th Street
Lincoln, Nebraska 68508

402-441-7204
fax: 402-441-8492

MAYOR CHRIS BEUTLER

lincoln.ne.gov

LINCOLN
The Community of Opportunity

October 6, 2011

Mayor Beutler and City Council
City of Lincoln
City County Building
Lincoln, NE

Mayor Beutler and Members of the City Council:

An investigation has been made regarding the application of Kinja Sushi & Japanese Cuisine, 4141 Pioneer Woods Drive Suite 7 requesting a class I liquor license.

This location currently holds a class I liquor license with Hyang Kim as the owner/manager of the license.

Hyang Kim has sold the business to Byungsoo Choi.

Hyang Kim will remain as the manager for the new license under the new ownership.

The required training needs to be updated

Stockholder information has been included for your review.

If this application is approved, it should be with the understanding that it conforms to all the rules and regulations of Lincoln, Lancaster County and the State of Nebraska.

Jim Peschong

JIM PESCHONG, Chief of Police

Temporary Operating Permit

Nebraska Liquor Control Commission

11 – 498

Class I

Issued: 10/04/2011 – Expires: 01/03/2012

Kinja Inc

DBA: Kinja Sushi & Japanese Cuisine, 4141 Pioneer Woods Drive, Suite F

Description: AREA APPROX 74FT X 29FT IN STRIP MALL

Hobert B Rupe - Executive Director
Nebraska Liquor Control Commission
301 Centennial Mall South, 5th Floor
Lincoln, NE 68509
(402) 471 – 2571

NEBRASKA LIQUOR CONTROL COMMISSION
THE SALVATION OF THE STATE IS WATCHFULNESS IN THE CITIZEN
SEAL

*** NO EXTENSIONS OF THIS PERMIT WILL BE ALLOWED***

October 22, 2009

THE PREMISES

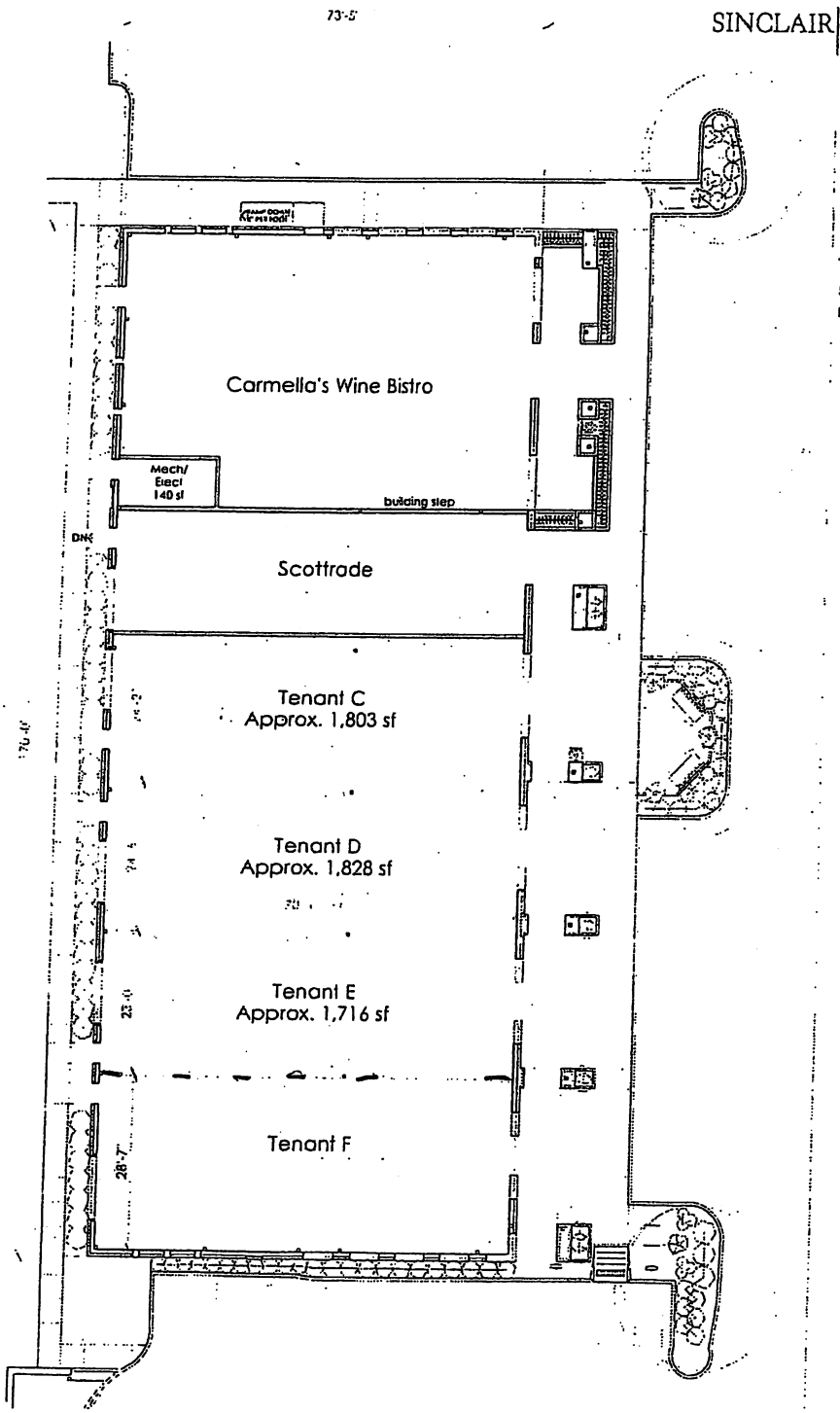

RECEIVED
OCT 3 2011
NEBRASKA LIQUOR
CONTROL COMMISSION

Pioneer Woods Retail Development
4141 Pioneer Woods Drive

RECEIVED
OCT 3 2011
NEBRASKA LIQUOR
CONTROL COMMISSION

TENANT'S FLOOR PLAN

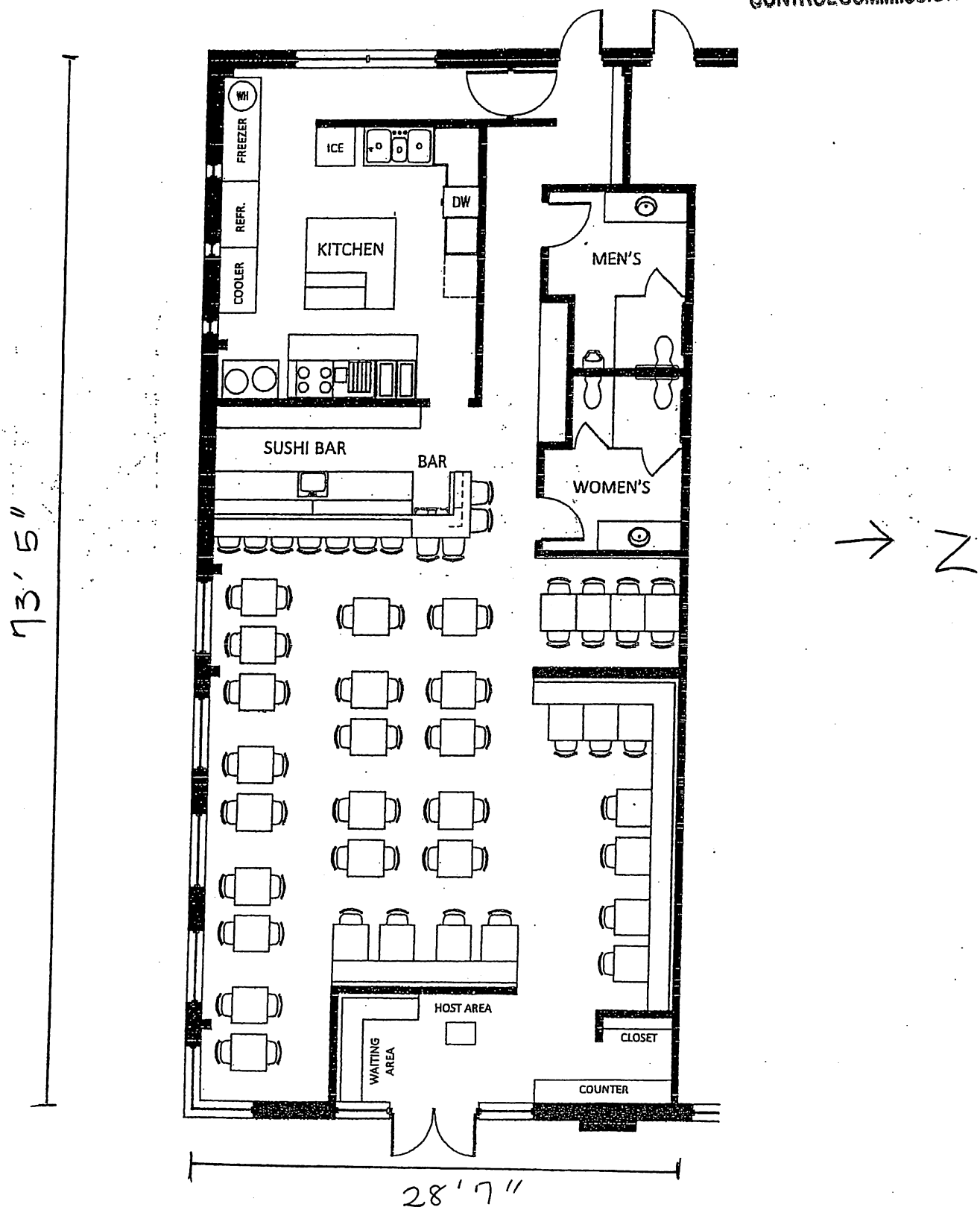

APPLICATION FOR LIQUOR LICENSE
CORPORATION
INSERT - FORM 3a

NEBRASKA LIQUOR CONTROL COMMISSION
301 CENTENNIAL MALL SOUTH
PO BOX 95046
LINCOLN, NE 68509-5046
PHONE: (402) 471-2571
FAX: (402) 471-2814
Website: www.lcc.ne.gov

Office Use

RECEIVED
OCT 3 2011
NEBRASKA LIQUOR CONTROL COMMISSION

Officers, directors and stockholders holding over 25% shares of stock, including spouses, are required to adhere to the following requirements:

1) **All officers, directors and stockholders must be listed**
2) **President/CEO and stockholders holding over 25% and their spouse(s) (if applicable) must submit fingerprints (2 cards per person)**
3) **Officers, directors and stockholders holding over 25 % shares of stock and their spouse (if applicable) must sign the signature page of the Application for License form 100 (even if a spousal affidavit has been submitted)**

Attach copy of Articles of Incorporation (Articles must show barcode receipt by Secretary of States Office)

Name of Registered Agent: Christopher R. Heinrich

Name of Corporation that will hold license as listed on the Articles

Kinja, Inc. 10128553

Corporation Address: 6420 Cannondale Ct.

City: Lincoln State: NE Zip Code: 68516

Corporation Phone Number: (402) 309-9559 Fax Number

Total Number of Corporation Shares Issued: 10,000

Name and notarized signature of President/CEO (Information of president must be listed on following page)

Last Name: Choi First Name: Byungsoo MI:

Home Address: 6420 Cannondale Ct. City: Lincoln

State: NE Zip Code: 68516 Home Phone Number: (402) 309-9559

X

Signature of President/CEO Byungsoo Choi, President

ACKNOWLEDGEMENT

State of Nebraska
County of Lancaster **The foregoing instrument was acknowledged before me this**

10-3-2011 **by** Byungsoo Choi
Date **name of person acknowledge**

Christopher R Heinrich

Affix Seal

GENERAL NOTARY - State of Nebraska
CHRISTOPHER R. HEINRICH
My Comm. Exp. Sept. 25, 2015

List names of all officers, directors and stockholders including spouses (even if a spousal affidavit has been submitted)

Last Name: Choi First Name: Byungsoo MI: _____

Social Security Number: _____ Date of Birth: _____

Title: Sole SH; Sole Dir; Pres./VP/Sec/Treas Number of Shares 10,000

Spouse Full Name (indicate N/A if single): N/A

Spouse Social Security Number: N/A Date of Birth: N/A

RECEIVED
OCT 3 2011
NEBRASKA LIQUOR CONTROL COMMISSION

Last Name: _____ First Name: _____ MI: _____

Social Security Number: _____ Date of Birth: _____

Title: _____ Number of Shares _____

Spouse Full Name (indicate N/A if single): _____

Spouse Social Security Number: _____ Date of Birth: _____

Last Name: _____ First Name: _____ MI: _____

Social Security Number: _____ Date of Birth: _____

Title: _____ Number of Shares _____

Spouse Full Name (indicate N/A if single): _____

Spouse Social Security Number: _____ Date of Birth: _____

Last Name: _____ First Name: _____ MI: _____

Social Security Number: _____ Date of Birth: _____

Title: _____ Number of Shares _____

Spouse Full Name (indicate N/A if single): _____

Spouse Social Security Number: _____ Date of Birth: _____