Proposed Water District
H St., 26th St. to 27th St.

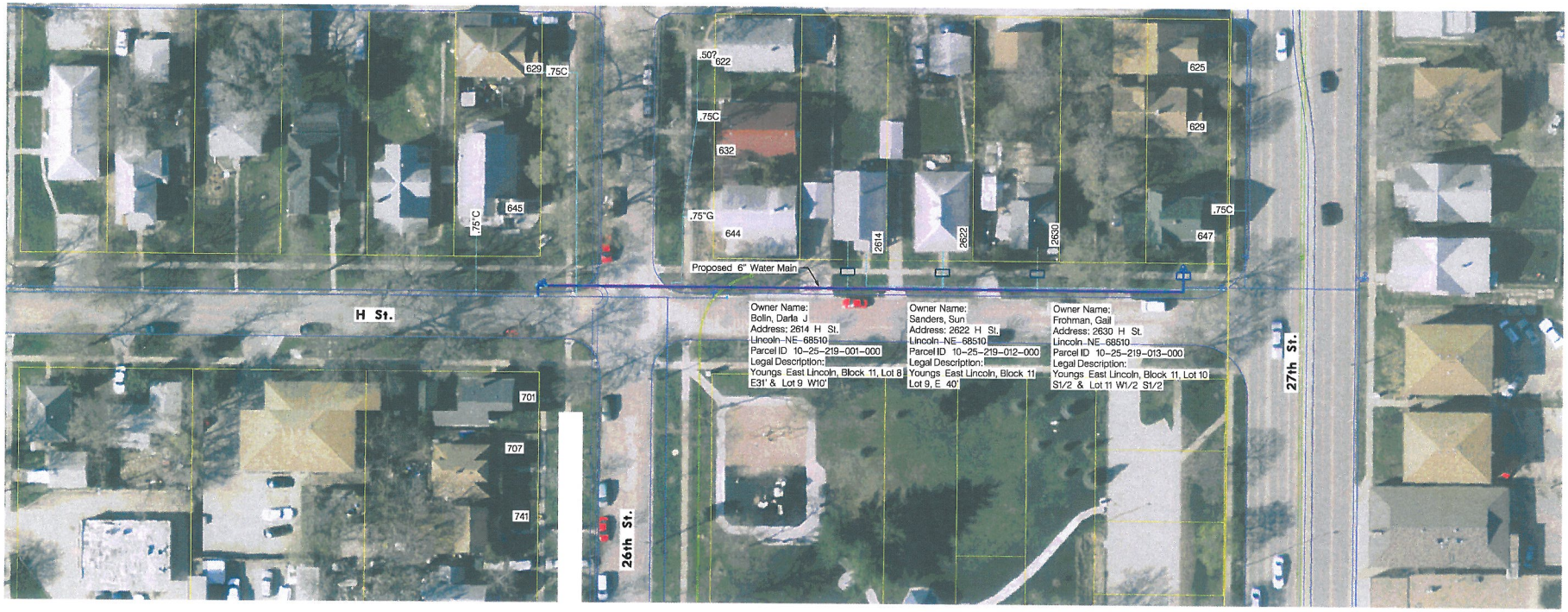

Total project cost $122,786 - Three property owners totaling $6,240 in assessments