CITY OF
LINCOLN™
NEBRASKA

LINCOLN POLICE DEPARTMENT
575 South 10th Street Lincoln, NE 68508
402-441-7204 fax: 402-441-8492 lincoln.ne.gov

June 16, 2014

Mayor Beutler and City Council
City of Lincoln
City County Building
Lincoln, NE

Mayor Beutler and Members of the City Council:

An investigation has been made regarding the application of Slice Pizzeria, 4811 NW 1st requesting a class I liquor license.

Shad Sanford has requested that he be approved as the manager of the liquor license.

No areas of concern were found.

The applicant has been informed on the required training.

If this application is approved, it should be with the understanding that it conforms to all the rules and regulations of Lincoln, Lancaster County and the State of Nebraska.

JIM PESCHONG, Chief of Police

RECEIVED
MAY 21 2014
NEBRASKA LIQUOR
CONTROL COMMISSION

PREMISE INFORMATION

Trade Name (doing business as) Slice Pizzeria

Street Address #1 4811 NW 1st Street

Street Address #2

City Lincoln County Lacaster Zip Code 68521

X Premise Telephone number

Business e-mail address

Is this location inside the city/village corporate limits: ☒ YES ☐ NO

Mailing address (where you want to receive mail from the Commission)

Name Shad m Sanford

Street Address #1 148 W. Lombard Dr.

Street Address #2

City Lincoln State NE Zip Code 68521

DESCRIPTION AND DIAGRAM OF THE STRUCTURE TO BE LICENSED
READ CAREFULLY

In the space provided or on an attachment draw the area to be licensed. This should include storage areas, basement, outdoor area, sales areas and areas where consumption or sales of alcohol will take place. If only a portion of the building is to be covered by the license, you must still include dimensions (length x width) of the licensed area as well as the dimensions of the entire building. **No blue prints please.** Be sure to indicate the direction **north** and **number of floors** of the building.

**For on premise consumption liquor licenses minimum standards must be met by providing at least two restrooms

Building: length 125' x width 60' in feet
Is there a basement to be licensed? Yes___ No X If yes, length ___ x width ___ in feet
Is there an outdoor area? Yes___ No X If yes, length___ x width___ in feet

PROVIDE DIAGRAM OF AREA TO BE LICENSED BELOW OR ATTACH SEPARATE SHEET

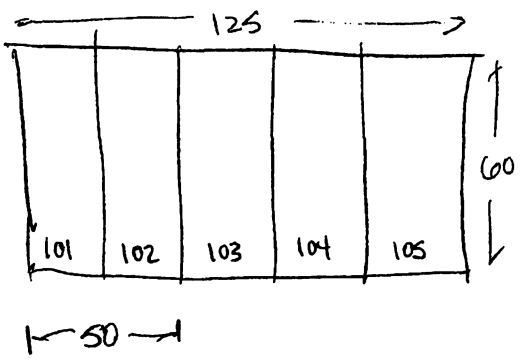

One story bldg approx 125' x 60'

No basement per applicant

N →

FORM 100
REV 12/2013

RECEIVED

MAY 21 2014

NEBRASKA LIQUOR CONTROL COMMISSION

APPLICANT INFORMATION

1. **READ CAREFULLY. ANSWER COMPLETELY AND ACCURATELY**

Has anyone who is a party to this application, or their spouse, **EVER** been convicted of or plead guilty to any charge. Charge means any charge alleging a felony, misdemeanor, violation of a federal or state law; a violation of a local law, ordinance or resolution. Include traffic violations. List the nature of the charge, where the charge occurred and the year and month of the conviction or plea. Also list any charges pending at the time of this application. If more than one party, please list charges by each individual's name. The commission must be notified of any arrests and/or convictions that may occur after the date of signing this application.

☒ YES ☐ NO

If yes, please explain below or attach a separate page

Name of Applicant	Date of Conviction (mm/yyyy)	Where Convicted (city & state)	Description of Charge	Disposition
Shad M Sanford	1999	Lincoln NE.	Lying to officer & fake id	Paid a fine in 1999

2. Are you buying the business of a current retail liquor license?

☐ YES ☒ NO

If yes, give name of business and liquor license number N.A.

a) Submit a copy of the sales agreement

b) Include a list of alcohol being purchased, list the name brand, container size and how many

c) Submit a list of the furniture, fixtures and equipment

3. Was this premise licensed as liquor licensed business within the last two (2) years?

☐ YES ☒ NO

If yes, give name and license number N.A.

4. Are you filing a temporary operating permit to operate during the application process?

☐ YES ☒ NO

If yes: N.A.

a) Attach temporary operating permit (TOP) (form 125)

b) TOP will only be accepted at a location that currently holds a valid liquor license.

APPLICATION FOR LIQUOR LICENSE
INDIVIDUAL
INSERT – FORM 1

NEBRASKA LIQUOR CONTROL COMMISSION
301 CENTENNIAL MALL SOUTH
PO BOX 95046
LINCOLN, NE 68509-5046
PHONE: (402) 471-2571
FAX: (402) 471-2814
Website: www.lcc.ne.gov

Office Use

RECEIVED
MAY 21 2014
NEBRASKA LIQUOR CONTROL COMMISSION

Individual applicants, including spouse, are required to adhere to the following requirements

1) **Must be a citizen of the United States**
2) **Must be a Nebraska resident (Chapter 2 – 006)**
3) **Must provide a copy of their certified birth certificate or INS papers**
4) **Must submit their fingerprints (2 cards per person)**
5) **Must sign the signature page of the Application for License form**
6) **Applicant may be required to take a training course**

Name of individual applicant who will hold license

Last Name: Sanford

First Name: Shad MI: Michael

Home Address: 148 W. Lombard Dr. City: Lincoln Zip Code: 68521

Social Security Number: Date of Birth:

Home Telephone Number: 402-440-1157

Drivers License Number: State: NE.

Are you married? (Please note if the above listed individual is separated, etc. spouse's information is still required to be listed below)

☒ YES ☐ NO If yes, provide your spouse's information below

Spouses Last Name: Sanford

Spouses First Name: Rhiannon MI: Rose

Social Security Number: Date of Birth:

Drivers License Number: State: NE

In compliance with the ADA, this individual insert form 1 is available in other formats for person with disabilities.
A ten day advance period is required in writing to produce the alternate format.

FORM 35-4182
REVISED 05/2007

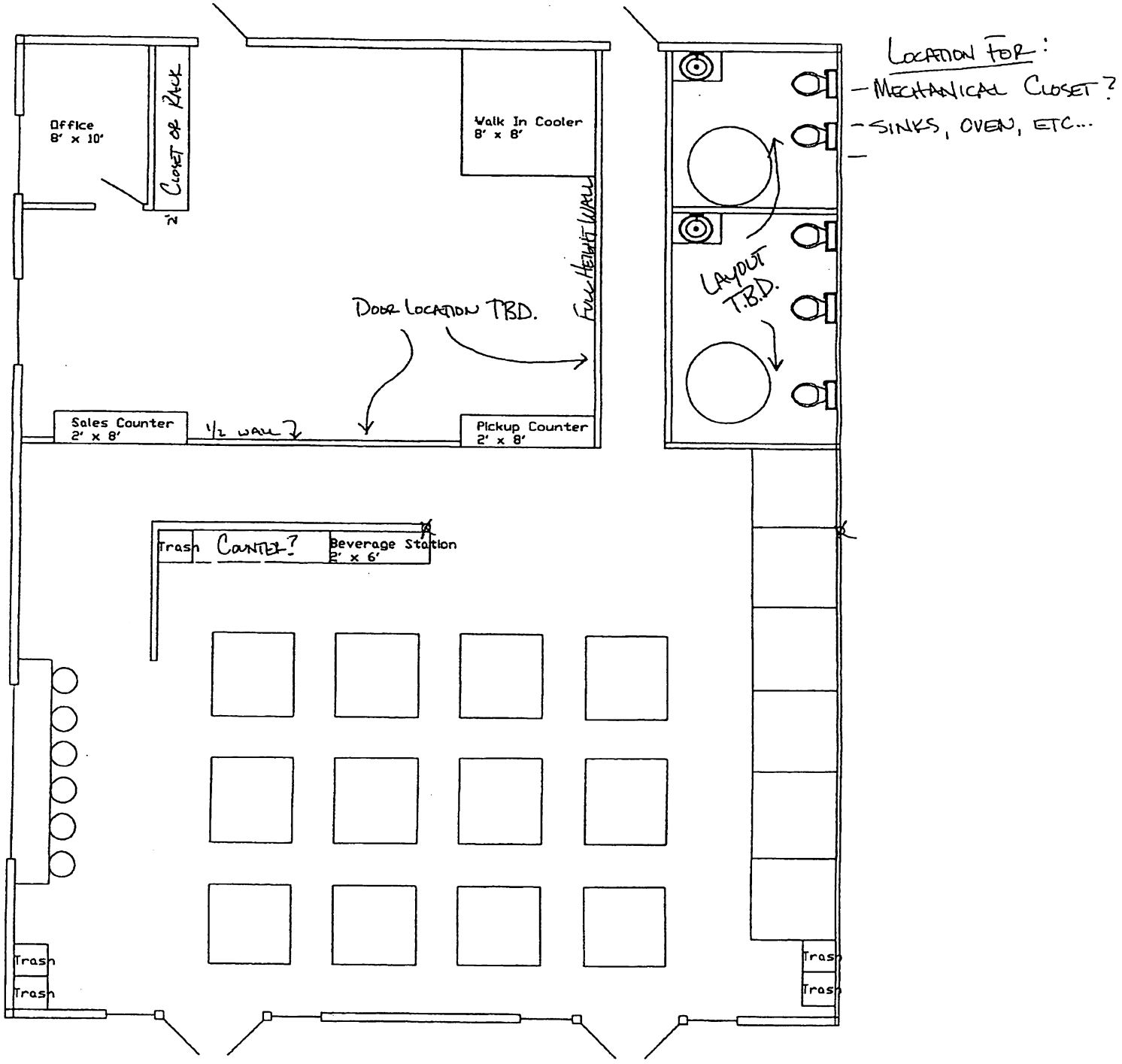
Office
8' x 10'
Closet or Rack
2'
Walk In Cooler
8' x 8'
Full Height Wall
Door Location TBD.
Sales Counter
2' x 8'
1/2 wall?
Pickup Counter
2' x 8'
Trash
Counter?
Beverage Station
2' x 6'
Trash
Trash
Trash
Trash
Location for:
- Mechanical Closet?
- Sinks, oven, etc...
Layout T.B.D.

Class I #400 application #250 license White card blue ~~cards~~ printing

APPLICATION FOR LIQUOR LICENSE CHECKLIST - RETAIL

NEBRASKA LIQUOR CONTROL COMMISSION
301 CENTENNIAL MALL SOUTH
PO BOX 95046
LINCOLN, NE 68509-5046
PHONE: (402) 471-2571
FAX: (402) 471-2814
Website: www.lcc.ne.gov

RECEIVED
MAY 21 2014
NEBRASKA LIQUOR CONTROL COMMISSION

QA	New	
I	107594	mp

Applicant name Shad M Sanford

Trade name Slice Pizzeria

Previous trade name Carlos O'Kelly's

Contact email address Huskershad@aol.com

Provide all the items requested. Failure to provide any item will cause this application to be returned or placed on hold. All documents must be legible. Any false statement or omission may result in the denial, suspension, cancellation or revocation of your license. If your operation depends on receiving a liquor license, the Nebraska Liquor Control Commission cautions you that if you purchase, remodel, start construction, spend or commit money that you do so at your own risk. Prior to submitting your application review the application carefully to ensure that all sections are complete, and that any omissions or errors have not been made. You may want to check with the city/village or county clerk, where you are making application, to see if any additional requirements must be met before submitting application to the state.

Shad Sanford
Riannen Sanford

REQUIRED ATTACHMENTS

Each item must be checked and included with application or marked N/A (not applicable)

OK 1. ~~Fingerprint~~ cards for each person (two cards per person) must be enclosed with a check payable to the Nebraska State Patrol for processing in the amount of $38.00 per person. All areas must be completed on cards as per brochure. To prevent the delay in issuing your license, we strongly suggest you go to any Nebraska State Patrol office. See fingerprint brochure ~~Need cards~~

OK 2. Enclose application fee of $400, check made payable to the Nebraska Liquor Control Commission.

CK 1004
$ 400
168011
RECEIVED MM

1400012807

FORM 100
REV 12/2013

RECEIVED

MAY 21 2014

NEBRASKA LIQUOR CONTROL COMMISSION

APPLICANT INFORMATION

1. **READ CAREFULLY. ANSWER COMPLETELY AND ACCURATELY** §53-125(5)

Has anyone who is a party to this application, or their spouse, **EVER** been convicted of or plead guilty to any charge. Charge means any charge alleging a felony, misdemeanor, violation of a federal or state law; a violation of a local law, ordinance or resolution. Include traffic violations. List the nature of the charge, where the charge occurred and the year and month of the conviction or plea. Also list any charges pending at the time of this application. If more than one party, please list charges by each individual's name. The commission must be notified of any arrests and/or convictions that may occur after the date of signing this application.

☒ YES ☐ NO

If yes, please explain below or attach a separate page

Name of Applicant	Date of Conviction (mm/yyyy)	Where Convicted (city & state)	Description of Charge	Disposition
Shad M Sanford	1999	Lincoln NE.	Lying to officer & fake id	Paid a fine in 1999

2. Are you buying the business of a current retail liquor license?

☐ YES ☒ NO

If yes, give name of business and liquor license number N.A.

a) Submit a copy of the sales agreement

b) Include a list of alcohol being purchased, list the name brand, container size and how many

c) Submit a list of the furniture, fixtures and equipment

3. Was this premise licensed as liquor licensed business within the last two (2) years?

☐ YES ☒ NO

If yes, give name and license number N.A.

4. Are you filing a temporary operating permit to operate during the application process?

☐ YES ☒ NO

If yes: N.A.

a) Attach temporary operating permit (TOP) (form 125)

b) TOP will only be accepted at a location that currently holds a valid liquor license.