Seagull Environmental Technologies, Inc.

11905 Gillette Street
Overland Park, Kansas 66213
Tel: (913) 851-3919, Fax: (913) 851-3889
www.seagullenvirotech.com

May 5, 2010

Mr. Roy Crossland
Mini-START Project Officer
U.S. Environmental Protection Agency, Region 7
901 North 5th Street
Kansas City, Kansas 66101

Subject: **Phase II Targeted Brownfields Assessment**
Lincoln Depot Limited Partnership Property Site, Lincoln, Nebraska
EPA Region 7, Mini-START, Contract No. EP-S7-09-01, Task Order No. 0014
Task Monitor: Ron King, Site Assessment Team Leader

Dear Mr. Crossland:

Seagull Environmental Technologies Inc. (Seagull) is submitting the attached Phase II Targeted Brownfields Assessment (TBA) report for the Lincoln Depot Limited Partnership Property site located in Lincoln, Nebraska. If you have any questions or comments, please contact the project manager at (816) 412-1937.

Sincerely,

Jeff Pritchard, CHMM
Mini-START Project Manager

Hieu Q. Vu, PE
Mini-START Program Manager

Enclosures

EPS70901.0014

PHASE II TARGETED BROWNFIELDS ASSESSMENT REPORT

LINCOLN DEPOT LIMITED PARTNERSHIP PROPERTY SITE, LINCOLN, NEBRASKA

Mini-Superfund Technical Assessment and Response Team (Mini-START)

Contract No. EP-S7-09-01, Task Order No. 0014

Prepared For:

U.S. Environmental Protection Agency
Region 7
901 North 5th Street
Kansas City, Kansas 66101

May 5, 2010

Prepared By:

Seagull Environmental Technologies Inc.
11905 Gillette Street
Overland Park, Kansas 66213
(913) 851-3919

CONTENTS

Section **Page**

EXECUTIVE SUMMARY ES-1

1.0 INTRODUCTION 1

1.1 PURPOSE 1
1.2 SPECIAL TERMS AND CONDITIONS 1

2.0 BACKGROUND AND SITE HISTORY 1

2.1 SITE DESCRIPTION AND FEATURES 1
2.2 PHYSICAL SETTING 2

2.2.1 Topography 2
2.2.2 Geologic Setting 2
2.2.3 Hydrogeology 3
2.2.4 Hydrology 4

2.3 SITE HISTORY AND LAND USE 4
2.4 ADJACENT PROPERTY USE 4
2.5 SUMMARY OF PREVIOUS ASSESSMENTS 5

3.0 PHASE II TARGETED BROWNFIELDS ASSESSMENT ACTIVITIES 6

3.1 SCOPE OF THE ASSESSMENT 6

3.1.1 Conceptual Site Model and Sampling Plan 6
3.1.2 Chemical Testing Plan 7
3.1.3 Deviations from the QAPP 7

3.2 FIELD EXPLORATION AND METHODS 7

3.2.1 Soil Sampling 7
3.2.2 Groundwater Sampling 9

4.0 EVALUATION AND PRESENTATION OF RESULTS 10

4.1 SOIL SAMPLES 10
4.2 GROUNDWATER SAMPLES 13
4.3 QUALITY CONTROL SAMPLES 15

5.0 DISCUSSION OF FINDINGS AND RECOMMENDATIONS 15

5.1 RECOGNIZED ENVIRONMENTAL CONDITIONS 15
5.2 AFFECTED MEDIA AND CLEANUP PLANNING 16

CONTENTS (Continued)

Section **Page**

6.0 REFERENCES 18

APPENDICES

Appendix

A FIGURES

B PHOTOGRAPHIC DOCUMENTATION

C SITE LOGBOOK

D BORING LOGS

E FIELD SHEETS

F CHAIN-OF-CUSTODY RECORDS AND ANALYTICAL RESULTS

G ANALYTICAL RESULTS TABLES

H PRELIMINARY WEST HAYMARKET REDEVELOPMENT MAP

TABLES

Table **Page**

1 SUMMARY OF SAMPLES COLLECTED DURING PHASE II TBA ACTIVITIES..... 7

2 SUMMARY OF SAMPLES SUBMITTED FOR LABORATORY ANALYSIS..... 8

EXECUTIVE SUMMARY

The Seagull Environmental Technologies Inc. (Seagull) Region 7 Mini-Superfund Technical Assessment and Response Team (Mini-START) was tasked by the U.S. Environmental Protection Agency (EPA) Region 7 Superfund Division to conduct a Phase II Targeted Brownfields Assessment (TBA) of the Lincoln Depot Limited Partnership Property site (Lincoln Depot), a 2.78-acre property located at 201 N. 7th Street in downtown Lincoln, Nebraska. The site is currently owned by the Lincoln Depot Limited Partnership. The site is currently comprised of an active railroad depot building and surface parking lots (to the north and south of the depot building). The railroad depot building is a three-story brick building that is primarily utilized as office space; however, other entities also occupy the building, including the Lincoln Station Great Hall banquet facility and the Lincoln Convention and Visitor's Center. For this Phase II TBA, only the north and south parking lots were investigated (per the EPA Scope of Work). The City of Lincoln applied for a Brownfields grant from EPA Region 7 for assessment of the site, which has been targeted as part of a redevelopment area by the City of Lincoln. The purpose of this Phase II TBA was to confirm or eliminate recognized environmental conditions (REC) specified in the Phase I TBA report for the site, which were primarily related to historical use of the site for railroad yard operations, including fueling activities.

Phase II TBA activities were conducted on March 15 and 16, 2010, and included the collection of soil and groundwater samples from across the site. Specifically, 10 soil and 5 groundwater samples were collected for laboratory analysis of site-related contaminants (volatile organic compounds [VOC], semi-volatile organic compounds [SVOC], total extractable hydrocarbons [TEH], and metals regulated under the Resource Conservation and Recovery Act [RCRA]). For evaluation purposes, soil and groundwater sample results from this Phase II TBA were compared to their respective Nebraska Voluntary Cleanup Program Remediation Goals (NVCP-RG) and regulatory limits established by the Nebraska Department of Environmental Quality (NDEQ) for petroleum release sites (if applicable). A summary of the Phase II TBA sample results follows:

<u>Soil</u>

Six of the 10 soil samples collected from the site contained reportable concentrations of site-related VOCs. In those samples, 12 VOCs were detected at concentrations that ranged from 2.0 J to 86.3 micrograms per kilogram (µg/kg). A J-coded result indicates the concentration was estimated. The detected VOCs are commonly associated with petroleum products. The highest concentrations of VOCs were detected in the samples collected from SB-6 and SB-7, which were located on the northwest portion of the north parking

lot, where fueling equipment was formerly located. Field observations and field screening results (obtained with a photoionization detector) indicated that soils as shallow as 2 feet below ground surface at sample locations SB-6 and SB-7 had been impacted by petroleum-related contamination. In addition, those sample locations were just east of a diesel-contaminated groundwater plume on adjacent property owned/operated by Burlington Northern and Santa Fe Railway Company (BNSF). The groundwater plume is currently being remediated by BNSF. Specifically, the VOCs detected at the highest concentrations in the samples collected from SB-6 and SB-7 were n-butylbenzene (at 86.3 µg/kg), sec-butylbenzene (at 71.7 µg/kg), isopropylbenzene (at 49.9 µg/kg), and n-propylbenzene (at 72.8 µg/kg). No VOCs were detected at concentrations above their respective NVCP-RGs. The sample collected from SB-9, which was located in the central portion of the north parking lot (south of sample locations SB-6 and SB-7), contained the same VOCs but at lower concentrations than detected in the samples collected from SB-6 and SB-7. The sample collected from SB-4, which was located in the northwest corner of the south parking lot, also contained four petroleum-related VOCs (n-butylbenzene, sec-butylbenzene, isopropylbenzene, and n-propylbenzene) at concentrations that ranged from 29.7 to 70.2 µg/kg. The contaminants detected in the sample from SB-4 could be associated with the known diesel-contaminated groundwater plume on the BNSF property or from historic petroleum use/spills associated with past site activities.

SVOCs were detected in 6 of the 10 soil samples. The samples collected from SB-1, SB-2, SB-5, and SB-10, contained no reportable concentrations of SVOCs. In the remaining samples, 14 SVOCs (primarily polynuclear aromatic hydrocarbons) were detected at concentrations that ranged from 41.3 J to 2,450 µg/kg. Consistent with the sample results for VOCs, the highest concentrations of SVOCs were detected in the samples collected from SB-6 and SB-7, which were located near historic fueling equipment in the northwest portion of the north parking lot, as well as near the diesel-contaminated groundwater plume located on the adjacent (west) BNSF property. The SVOCs detected in those soil samples are commonly associated with petroleum products. Dibenzofuran was detected in the samples from SB-6 and SB-7 at 171 J and 134 J µg/kg, respectively. Those concentrations exceeded its NVCP-RG established for residential soil, which is 39 µg/kg. However, the detected concentrations were well below its NVCP-RG for industrial soil, which is 2,000,000 µg/kg. None of the other SVOCs were detected at concentrations that exceeded their respective NVCP-RGs. SVOCs were also detected in the samples collected from SB-3 and SB-4. Those sample locations were in the northeast and northwest corners of the south parking lot, respectively. The sample collected from SB-3 contained eight SVOCs at concentrations that ranged from 41.3 J to 93.5 J µg/kg. The sample collected from SB-4 contained four SVOCs at concentrations that ranged from 56.9 J to 175 J µg/kg.

Seven of the 10 soil samples contained reportable concentrations of TEH that ranged from 4.35 J to 959 milligrams per kilogram (mg/kg). TEH as diesel and TEH as motor oil were the only TEH analytes detected in those samples. TEH as motor oil was only detected in the samples collected from SB-3 and SB-8, at 4.35 and 21.5 mg/kg, respectively. TEH as diesel was detected in five samples. The samples from SB-6 and SB-7 contained the highest concentrations of TEH (as diesel), which were 905 and 959 mg/kg, respectively. Lower concentrations of TEH as diesel were detected in the samples collected from SB-9 (at 38.7 mg/kg) and SB-10 (48.8 mg/kg). In addition, TEH as diesel was detected in the sample collected from SB-4 at 144 mg/kg. Reportable concentrations of TEH were not detected in the samples collected from SB-1, SB-2, and SB-5. Currently, no NVCP-RGs for TEH have been established. However, regulatory limits for TEH as diesel and waste oil (comparable to motor oil) have been established for several exposure scenarios by NDEQ for petroleum release sites. The detected concentrations of TEH were compared to NDEQ regulatory limits established for the vapor intrusion pathway; all results were below regulatory limits for the most conservative scenario (residential exposure – structure less than 3 feet from contaminated soil).

All 10 of the soil samples contained RCRA metals. Excluding arsenic, no metals were detected at concentrations that exceeded their respective NVCP-RGs. All 10 of the samples contained levels of arsenic that exceeded its NVCP-RG established for residential soil, which is 0.39 mg/kg (cancer endpoint concentration). Concentrations of arsenic ranged from 3.3 to 14.0 mg/kg in those samples. None of the samples contained a concentration of arsenic that exceeded its NVCP-RG established for industrial soil, which is 16 mg/kg. For reference, the average concentration for arsenic in Lancaster County is 9.04 mg/kg. Only the sample collected from SB-3 (which contained arsenic at 14.0 mg/kg) contained arsenic above its background concentration established for Lancaster County; therefore, the detected arsenic concentrations (excluding arsenic detected in the sample from SB-3) are likely naturally occurring. No other metals were detected at concentrations that exceeded their established NVCP-RGs.

Groundwater

Four of the groundwater samples contained reportable concentrations of VOCs. Sample SB-1-GW, which was collected from the southwest corner of the south parking lot, was the only sample that contained no VOCs. Fourteen VOCs were detected in samples SB-4-GW, SB-6-GW, SB-8-GW, and SB-9-GW at concentrations that ranged from 0.21 J to 24.6 micrograms per liter (µg/L). No VOCs were detected at concentrations that exceeded their respective NVCP-RGs established for the groundwater exposure pathway. Samples SB-6-GW, SB-8-GW, and SB-9-GW were collected from the north parking lot and contained many of the same VOCs. Sample SB-6-GW contained the highest concentrations of VOCs.

Those three groundwater samples, (SB-6-GW, in particular) were collected near the aforementioned fueling equipment that was formerly located in the northwest corner of the site. In addition, those sample locations were also just east of the diesel-contaminated groundwater plume on the adjacent BNSF property. VOCs detected at the highest concentrations in those samples were n-butylbenzene (at 8.7 µg/L), sec-butylbenzene (at 11.8 µg/L), isopropylbenzene (at 15.5 µg/L), and n-propylbenzene (at 24.6 µg/L). The same VOCs were also detected at the highest concentrations in the soil samples collected from those locations. In addition, sample SB-4-GW contained petroleum-related VOCs at concentrations that ranged from 0.26 J to 8.7 µg/L. This sample was collected from the northwest corner of the south parking lot. The contaminants detected in SB-4-GW could be associated with the known diesel-contaminated groundwater plume on the BNSF property or from historic petroleum use/spills associated with past site activities.

SVOCs were detected in four of the samples at concentrations that ranged from 4.5 J to 6,380 µg/L. Sample SB-1-GW, which was collected from the southwest corner of the south parking lot, was the only sample that contained no SVOCs. Six SVOCs were detected in samples SB-4-GW, SB-6-GW, SB-8-GW, and SB-9-GW. The detected SVOCs were acenapthene, dibenzofuran, fluorene, 1-methylnaphthalene, 2-methylnaphthalene, and phenanthrene. The SVOCs detected in the groundwater samples are commonly associated with petroleum products. As previously mentioned, samples SB-6-GW, SB-8-GW, and SB-9-GW were collected from the north parking lot. The highest concentrations of SVOCs were detected in SB-9-GW. Only two SVOCs were detected in the samples at concentrations that exceeded their respective NVCP-RGs established for the groundwater exposure pathway. Those SVOCs were dibenzofuran (detected at 21.8 J µg/L in SB-6-GW) and fluorene (detected at 891 J µg/L in SB-9-GW). In addition, sample SB-4-GW, which was collected from the northwest corner of the south parking lot, contained five SVOCs at concentrations that ranged from 10 J to 208 µg/L.

TEH as diesel was detected in all five groundwater samples at concentrations that ranged from 0.119 J to 4,120 milligrams per liter (mg/L). Samples SB-6-GW, SB-8-GW, and SB-9-GW were collected from the north parking lot and contained TEH as diesel at 130, 173, and 4,120 mg/L, respectively. Samples SB-1-GW and SB-4-GW were collected from the south parking lot and contained TEH as diesel at 0.119 J and 80.3 mg/L, respectively. Currently, NVCP-RGs have not been established for TEH. However, regulatory limits for TEH as diesel have been established by NDEQ for petroleum release sites. The detected concentrations of TEH were compared to NDEQ regulatory limits established for the groundwater ingestion and vapor inhalation pathways. Concentrations of TEH as diesel in Samples SB-6-GW (at 103 mg/L), SB-8-GW (173 mg/L), and SB-9-GW (4,120 mg/L) exceeded the NDEQ leaking underground

storage tank standard established for groundwater ingestion (non-drinking water well that is 0 feet from the source area). Although those TEH as diesel concentrations exceeded this regulatory standard, it should be noted that groundwater at the site is not currently used. None of the detected concentrations of TEH as diesel exceeded regulatory limits for the vapor inhalation pathway, which is the most conservative scenario (residential exposure). In addition, none of the other TEH analytes were detected in any of the samples.

All five of the groundwater samples contained reportable concentrations of arsenic, barium, cadmium, chromium, and lead at concentrations that exceeded their respective NVCP-RGs for the groundwater exposure pathway. The groundwater samples analyzed for dissolved metals contained concentrations of arsenic and barium; however, only arsenic was detected at concentrations that exceeded its established NVCP-RG for the groundwater exposure pathway, which is 50 µg/L (cancer endpoint concentration). Samples SB-1-GW and SB-6-GW contained dissolved arsenic at 120 and 85.6 µg/L, respectively. The source of the elevated arsenic concentrations is not known. The elevated concentrations of metals detected in the unfiltered samples (total metals) are likely attributable to suspended sediment in the samples and are not likely representative of groundwater quality in the site area.

Evaluation of the groundwater sample results should consider that groundwater at the site and in the near site vicinity is not currently used for domestic purposes. Although groundwater contaminants were detected in several of the samples at elevated concentrations, the groundwater exposure pathway likely presents minimal risk for current and proposed future use, because groundwater is not currently used. Currently, there are no standards established by the NVCP for evaluating the vapor intrusion exposure pathway (for contaminated soil and groundwater); those standards are currently under development. Once vapor intrusion standards are established, sample results from this Phase II TBA should be reevaluated to determine risks presented for future development at the site.

Based on the Phase II TBA sample results, the contaminants detected in the environmental samples pose RECs to the site. Evaluation of risks posed to human health and the environment by contaminants identified in soil and groundwater at the site should be evaluated based on current site use, as well as future site use and redevelopment plans.

1.0 INTRODUCTION

The Seagull Environmental Technologies Inc. (Seagull) Region 7 Mini-Superfund Technical Assessment and Response Team (Mini-START) was tasked by the U.S. Environmental Protection Agency (EPA) Region 7 Superfund Division to conduct a Phase II Targeted Brownfields Assessment (TBA) of the Lincoln Depot Limited Partnership Property site (Lincoln Depot), a 2.78-acre property located at 201 N. 7th Street in downtown Lincoln, Nebraska. The site is currently owned by the Lincoln Depot Limited Partnership. The Lincoln Depot site will hereafter be referred to as the "subject property" or "site". The City of Lincoln applied for a Brownfields grant from EPA Region 7 for assessment of the site, which has been targeted for redevelopment by the City of Lincoln. The following sections address the background and site history, Phase II TBA activities, presentation and evaluation of analytical results, and a discussion of findings and recommendations.

1.1 PURPOSE

The purpose of this Phase II TBA was to confirm or eliminate recognized environmental conditions (REC) specified in the Phase I TBA report for the site (Seagull 2010), determine the nature and extent of any soil and groundwater contamination, and assess risks to human health and the environment posed by any contamination. RECs specified in the Phase I TBA report were primarily related to historical use of the site for railroad yard operations, including fueling activities.

1.2 SPECIAL TERMS AND CONDITIONS

No special terms or conditions were identified during the Phase II TBA.

2.0 BACKGROUND AND SITE HISTORY

This section provides a brief description of the site: the physical setting, site history and land use, adjacent land use, and a summary of environmental assessments previously completed for the site.

2.1 SITE DESCRIPTION AND FEATURES

The site is currently comprised of an active railroad depot and surface parking lots (to the north and south of the depot building). The railroad depot is a three-story brick building that covers approximately 50,369 square feet (ft^2). The depot building is primarily utilized as office space; however, other entities also occupy the building, including the Lincoln Station Great Hall banquet facility and the Lincoln Convention

and Visitor's Center. For this Phase II TBA, only the north and south parking lots were investigated (per the EPA Scope of Work).

2.2 PHYSICAL SETTING

The site is located at 201 N. 7th Street, on the western edge of downtown Lincoln, Lancaster County, Nebraska. The site is located west of N. 7th Street, between O Street and R Street (see Appendix A, Figures 1 and 2). A railroad yard owned by Burlington Northern and Santa Fe Railway Company (BNSF) borders the subject property to the west.

The site is included on the Lincoln, Nebraska, U.S. Geological Survey (USGS) 7.5-minute topographic series map, in the southwest quarter of Section 23, Township 10 North, Range 6 East (USGS 1980). The coordinates for the approximate center of the site are 40.815127 degrees north latitude and 96.711470 degrees west longitude.

The site is comprised of three parcels. Those parcels are listed as 10-23-439-001-000 (south parking lot), 10-23-439-002-000 (Lincoln Depot building), and 10-23-439-004-000 (north parking lot) (Lancaster County Assessor 2009).

2.2.1 Topography

Based on a recent topographic map, the site is approximately 1,155 feet above mean sea level (msl). The site is on relatively flat urban land.

2.2.2 Geologic Setting

The site is located in Lincoln, Lancaster County, Nebraska, in the Central Lowland province of the Interior Plains physiographic region (Lobeck 1948). Soils at the site belong to the Wymore-Pawnee-Burchard Association. These soils are very deep, nearly level to strongly sloping, moderately well drained to well drained, silty or loamy soils with clayey subsoils on uplands (University of Nebraska-Lincoln [UNL] 2010).

The site is underlain by the Cretaceous Dakota Group (Gosselin 1996). The general sequence for this group includes a lower sandstone-dominated Nishnabotna Member and an upper mudstone-dominated Woodbury Member. The thickness of the Dakota Group ranges from 45 to 210 feet in eastern Nebraska to about 394 feet in western Nebraska. The thickness of the Nishnabotna in Nebraska is highly variable and probably less than 210 feet. Although Woodbury strata are dominated by mudstones, shales, and

siltstones, very fine to fine-grained, channel-shaped sandstone bodies are also present, ranging in thickness from less than 3 feet up to 75 feet. In east-central Nebraska, the Woodbury Member is not recognizable. The Dakota Group in Nebraska is completely or partially overlain by Upper Cretaceous marine shales or Quaternary deposits consisting of glacial till and loess (Gosselin, Harvey, and Flowerday 2003).

2.2.3 Hydrogeology

The site is located in Groundwater Region 11, which occupies the glacial drift area of southeastern Nebraska. The base of the principal groundwater-bearing units in the northern and western parts (including the Lincoln area) of Groundwater Region 11 is the Dakota Formation (Gosselin 1996).

The primary units from which groundwater is obtained are Pleistocene sand and gravel deposits associated with paleovalleys and along some modern stream valleys; however, they are usually of limited extent. Nearly all major water supplies in this region come from the paleovalleys.

The Dakota Formation serves as a secondary source of groundwater where the primary Pleistocene sources are insufficient to meet water-supply needs (Gosselin 1996). The continuous sandstone bodies of the Nishnabotna Member are the primary water-bearing units in east-central Nebraska (Weeks and Gutentag 1988).

The Dakota Group consists of variable amounts of interbedded sandstone and shale (Gosselin 1996). Because of its geologic variability, the Dakota Group's capacity to yield groundwater can differ over short distances; consequently, well yields can be difficult to predict. The thickness of the saturated groundwater-bearing units is generally less than 300 feet. Depth to the regional water table varies as a function of topographic location. In upland areas, depth to water may be greater than 200 feet, while it may be less than 50 feet in the bottomlands of the principal valleys. Groundwater flow through the Dakota aquifer is generally moving to the northeast; however, locally, the flow systems are hydrologically complex (Gosselin, Harvey, and Flowerday 2003).

Perched water conditions occur in areas underlain by glacial till. Water from precipitation or irrigation moves readily through loess and/or isolated lenses of sand and gravel, but not through glacial till. As a result, water saturates the sediments above the till and a perched water table forms. Many domestic farm and stock wells have been developed in these perched water bodies (Gosselin 1996).

Based on registered wells in Section 22, Township 10 North, Range 6 East, shallow groundwater exists at depths approximately 14.5 feet or less below ground surface (bgs). Overburden thickness was recorded to be 46 to 53 feet bgs at those locations (Nebraska Department of Natural Resources [NDNR] 2010).

2.2.4 Hydrology

The nearest surface water feature is Salt Creek, located approximately 0.5 mile west of the site. The mean daily discharge at the Salt Creek gauging station at Pioneers Boulevard in Lincoln, Nebraska, was 5.2 cubic feet per second (cfs) in 2003 (USGS 2010a). According to the Nebraska Department of Environmental Quality (NDEQ), the designated uses for Salt Creek are recreation, aquatic life, agricultural water supply, and aesthetics (NDEQ 2000).

2.3 SITE HISTORY AND LAND USE

The site is currently occupied by an active railroad depot and surface parking lots. The railroad depot is primarily utilized as office space; however, other entities also occupy the building, including the Lincoln Station Great Hall banquet facility and the Lincoln Convention and Visitor's Center.

The current depot building was reportedly built in 1924, but historical sources identify the subject property as containing a smaller railroad depot building dating back to 1884 (Seagull 2010). Historical Sanborn® maps show the property as a railroad yard with several railroad tracks on the north and south side of the depot building. The building has also historically been occupied by restaurants, retail stores, and business offices. In 1988, the current owners (Lincoln Depot Limited Partnership) purchased the property from BNSF. As previously mentioned, prior to 1988, the area north and south of the Lincoln Depot building contained railroad tracks. In addition, fueling equipment was located in the northwest corner of the north parking lot. After the Lincoln Depot Limited Partnership purchased the property in 1988, the City of Lincoln immediately began leasing the north and south parking lots for use as city parking. The City of Lincoln removed the railroad tracks from the property and constructed the parking lots (Seagull 2010). Since 1988, the depot building has been used for commercial and business purposes.

2.4 ADJACENT PROPERTY USE

Currently, the surrounding properties to the east and south are of mixed commercial and industrial use. North of the subject property is a United States Post Office facility, BNSF railroad corridor, City of Lincoln Department of Public Works maintenance building, and the Haymarket Park Sports Complex. West of the subject property is the BNSF railroad yard. Historically, the areas north, south, and east of the

subject property have generally been used for industrial and commercial purposes. The area west of the site has historically been a railroad yard.

2.5 SUMMARY OF PREVIOUS ASSESSMENTS

HWS Consulting Group Inc. (HWS), under contract to the City of Lincoln, completed a Phase I Environmental Site Assessment (ESA) for the subject property in January 2009. The Phase I ESA identified several RECs associated with the site and adjacent properties. The Phase I findings are summarized below:

In 1987, a diesel-contaminated groundwater plume was discovered in the BNSF railroad yard located adjacent to the subject property's north parking lot. Subsequently, a recovery system (currently in operation) was implemented to recover diesel fuel from the groundwater. The diesel-contaminated plume is still currently being remediated under NDEQ's Title 200 Program. Several additional releases and spills involving petroleum products have been reported in the BNSF railroad yard located west of the site.

Historical sources indicate the surrounding area has been developed and occupied by commercial and industrial businesses since the late 1800s.

In the 1980s, contaminated soil (identified as petroleum contamination) was discovered during parking lot construction activities (north and south of the depot building) (HWS 2009). No followup investigation concerning this contamination was ever conducted.

Seagull completed an updated Phase I ESA report (identified as a Phase I TBA) for the site prior to commencing the Phase II TBA. The Phase I TBA identified the following significant findings from review of historic records, environmental database review, site reconnaissance, or interviews.

- The subject property has been operated as a railroad depot since the late 1800s. Railroad tracks were previously located on the north and south sides of the subject property, dating back to the 1880s. Historical use of the property as a railroad facility, where fueling and other activities using hazardous materials were likely used, constitutes a REC to the subject property.

- According to the property owner and environmental records, railroad fueling operations and equipment were formerly conducted/located on the north side of the subject property. The property owner stated that during construction of the north parking lot, petroleum-

contaminated soil was encountered. The contaminated soil was likely associated with the aforementioned former fueling operations (conducted by BNSF). Environmental records obtained from NDEQ document the locations of former fueling operations on the north side of the subject property, as well as cleanup activities associated with a historic diesel spill on BNSF property adjacent to the subject property (to the west). It should be noted that no followup investigations have been conducted at the subject property to determine the extent of contamination.

- Four sites located upgradient of the subject property have been identified as historical RECs. All of those sites are Leaking Underground Storage Tank (LUST) sites that are no longer active (no further action required).

Based on the identification of those RECs, a Phase II TBA was recommended for the site to confirm or eliminate the RECs, and determine the nature and approximate extent of contamination.

3.0 PHASE II TARGETED BROWNFIELDS ASSESSMENT ACTIVITIES

The following sections describe the scope of the Phase II TBA and field exploration and methods.

3.1 SCOPE OF THE ASSESSMENT

Mini-START field team members conducted Phase II TBA sampling at the site that included collection of soil and groundwater samples. The samples were analyzed for contaminants commonly associated with railroad yard activities, including volatile organic compounds (VOC), semi-volatile organic compounds (SVOC), total extractable hydrocarbons (TEH), and metals regulated under the Resource, Conservation, and Recovery Act (RCRA). Photographs were taken to document the site activities (see Appendix B), which were also recorded in a site logbook (see Appendix C). The sampling was conducted in accordance with an approved Quality Assurance Project Plan (QAPP).

3.1.1 Conceptual Site Model and Sampling Plan

The proposed sampling scheme for collection of soil and groundwater samples was biased/judgmental, in accordance with the *Guidance for Performing Site Inspections under CERCLA*, Office of Solid Waste and Emergency Response (OSWER) Directive #9345.1-05. Ten soil and five groundwater samples were collected from the site for analysis of chemical constituents. The soil and groundwater samples were collected using Geoprobe® direct-push technology equipment, in accordance with Region 7 EPA standard

operating procedure (SOP) 4230.07A, Geoprobe® Operations. Quality control (QC) samples collected during the field activities included one water trip blank (laboratory prepared), one equipment rinsate sample (of the Geoprobe® Screen Point 15 [SP 15] groundwater sampler), and one field blank. Sampling methods and activities are described in Section 3.2. A summary of samples collected during the Phase II TBA activities is included in Table 1.

3.1.2 Chemical Testing Plan

Phase II TBA activities included the collection of soil and groundwater samples. Soil and groundwater samples collected during the Phase II TBA activities were analyzed by the following analytical methods: VOCs by Method 8260, TEH by Iowa Method OA-2, SVOCs by Method 8270, RCRA metals (except mercury) by Methods 6010 (for soil) and 6020 (for water), and mercury by Methods 7471 (for soil) and 7470 (for water). All samples were submitted to Accutest laboratory in Orlando, Florida.

TABLE 1

SUMMARY OF SAMPLES COLLECTED DURING PHASE II TBA ACTIVITIES
LINCOLN DEPOT LIMITED PARTNERSHIP PROPERTY SITE – LINCOLN, NEBRASKA

Sample Description	Sample Type	Total Number of Samples
Soil	Field Samples	10
Groundwater	Field Samples	5
Water (Equipment Rinsate)	Quality Control Sample	1
Water (Field Blank)	Quality Control Sample	1
Water (Trip Blank)	Quality Control Sample	1

3.1.3 Deviations from the QAPP

There were no significant deviations from the QAPP during the Phase II TBA.

3.2 FIELD EXPLORATION AND METHODS

Field activities at the site were conducted on March 15 and 16, 2010. Seagull team members involved with the field activities were Ryan Lunt, Cosmo Canacari, Chris Vu, and Quan Do.

3.2.1 Soil Sampling

Soil samples were collected from 10 locations at the site (see Appendix A, Figure 3). At each of these boreholes, continuous soil cores were collected to 20 feet bgs with a Geoprobe® Macro-Core soil sampler fitted with disposable polyvinyl chloride (PVC) liners. Following sample collection, the soil cores were

immediately screened for VOCs with a photoionizaton detector (PID). One soil sample was collected from a 2-foot interval at each borehole. The sampled interval was selected based on field screening results, visual observations, and sampler judgment. Individual soil cores were logged to document lithology and soil characteristics. Boring logs are included as Appendix D. Following sample collection from the soil boring locations, the boreholes were backfilled with bentonite. Geoprobe® rods and samplers were decontaminated with a tap water wash and rinse between sampling locations.

The 10 subsurface soil samples were collected for analysis of VOCs, SVOCs, TEH, and RCRA metals. Soil samples for analysis of VOCs were collected following EPA Method 5035 guidelines, which involved placing approximately 5 grams of soil into two 40-milliliter (mL) volatile organic analysis (VOA) vials pre-preserved with sodium bisulfate and one VOA vial preserved with methanol. The remaining soil was removed from the Geoprobe® Macro-Core liner and placed into a disposable aluminum pie pan, homogenized, and transferred to a 4-ounce glass jar and a 8-ounce glass jar for analysis of SVOCs, TEH, and RCRA metals.

Pertinent data, including analyses to be performed and sample locations, were included on field sheets (see Appendix E). All soil samples were stored in coolers maintained at or below 4 degrees Celsius (°C). Table 2 in this report summarizes the sample identification numbers, locations, Global Positioning System (GPS) coordinates, depth intervals, and analyses for the subsurface soil samples collected during the Phase II TBA activities.

TABLE 2

SUMMARY OF SAMPLES SUBMITTED FOR LABORATORY ANALYSIS
LINCOLN DEPOT LIMITED PARTNERSHIP PROPERTY SITE, LINCOLN, NEBRASKA

Sample Identification	Sample Location	GPS Coordinates	Depth Interval (ft bgs)	Matrix	Analysis
Soil					
SB-1-2-4	SB-1	40.81387º N 96.71169º W	2-4	Soil	VOCs, SVOCs, TEH, and Metals
SB-2-4-6	SB-2	40.81424º N 96.71145º W	4-6	Soil	VOCs, SVOCs, TEH, and Metals
SB-3-2-4	SB-3	40.81457º N 96.71131º W	2-4	Soil	VOCs, SVOCs, TEH, and Metals
SB-4-18-20	SB-4	40.81464º N 96.71173º W	18-20	Soil	VOCs, SVOCs, TEH, and Metals
SB-5-8-10	SB-5	40.81424º N 96.71172º W	8-10	Soil	VOCs, SVOCs, TEH, and Metals
SB-6-16-18	SB-6	40.81684º N 96.71171º W	16-18	Soil	VOCs, SVOCs, TEH, and Metals
SB-7-10-12	SB-7	40.81659º N	10-12	Soil	VOCs, SVOCs,

Sample Identification	Sample Location	GPS Coordinates	Depth Interval (ft bgs)	Matrix	Analysis
		96.71171º W			TEH, and Metals
SB-8-2-4	SB-8	40.81636º N 96.71156º W	2-4	Soil	VOCs, SVOCs, TEH, and Metals
SB-9-16-18	SB-9	40.81620º N 96.71171º W	16-18	Soil	VOCs, SVOCs, TEH, and Metals
SB-10-18-20	SB-10	40.81608º N 96.71154º W	18-20	Soil	VOCs, SVOCs, TEH, and Metals
Groundwater					
SB-1-GW	SB-1	40.81387º N 96.71169º W	24-28	Water	VOCs, SVOCs, TEH, and Metals (Total and Dissolved)
SB-4-GW	SB-4	40.81464º N 96.71173º W	28-32	Water	VOCs, SVOCs, TEH, and Metals (Total and Dissolved)
SB-6-GW	SB-6	40.81684º N 96.71171º W	24-28	Water	VOCs, SVOCs, TEH, and Metals (Total and Dissolved)
SB-8-GW	SB-8	40.81636º N 96.71156º W	24-28	Water	VOCs, SVOCs, TEH, and Metals (Total and Dissolved)
SB-9-GW	SB-9	40.81608º N 96.71154º W	20-24	Water	VOCs, SVOCs, TEH, and Metals (Total and Dissolved)

Notes:

ft bgs	Feet below ground surface	TEH	Total extractable hydrocarbon
GPS	Global Positioning System	VOC	Volatile organic compound
N	North	W	West
SVOC	Semi-volatile organic compound	°	Degrees

3.2.2 Groundwater Sampling

Groundwater samples were collected from five temporary Geoprobe® wells that were installed at the site (see Appendix A, Figure 3). Groundwater sample locations were selected to cover the geographic extent of the site. At each temporary Geoprobe® well location, a Geoprobe® SP 15 groundwater sampling apparatus was driven to a depth ranging from 24 to 32 feet bgs. The sampler sheath was then withdrawn 4 feet, exposing a 4-foot-long, disposable, PVC screen, allowing groundwater to enter the screen. Finally, a peristaltic pump was used to withdraw a groundwater sample through polyethylene tubing. New tubing was used for each sample to avoid cross-contamination from previous sampling locations. Geoprobe® rods and samplers were decontaminated with a tap water wash and rinse between sampling locations. Following sample collection from the temporary monitoring wells, the Geoprobe® rods were removed and the boreholes were backfilled with bentonite.

The groundwater samples were collected for analysis of VOCs, SVOCs, TEH, and total and dissolved RCRA metals. Samples for analysis of VOCs were collected in three 40-mL VOA vials preserved with hydrochloric acid. Samples for analysis of SVOCs and TEH were collected in two 1-liter amber bottles. Water samples collected for analysis of RCRA metals (total and dissolved [field filtered]) were collected in two 500-mL plastic bottles preserved with nitric acid to a pH <2. Pertinent data, including analyses to be performed and sample locations, were included on field sheets (see Appendix E). All water samples were stored in coolers maintained at or below 4 °C until they were submitted to Accutest laboratory. Table 2 summarizes the sample identification numbers, locations, depths, GPS coordinates, and analyses for the groundwater samples.

4.0 EVALUATION AND PRESENTATION OF RESULTS

Sections 4.1 through 4.3 summarize the analytical data for the soil, groundwater, and QC samples collected during the Phase II TBA. Soil and groundwater sample results from this Phase II TBA were compared to their respective Nebraska Voluntary Cleanup Program Remediation Goals (NVCP-RG). These default values have been established by NDEQ to represent protective concentration thresholds for common environmental contaminants (NDEQ 2006). Comparison to both residential and non-residential values were made (when applicable) to address multiple land use scenarios for future site redevelopment. Soil and groundwater sample results for TEH (analyzed by Iowa Method OA-2) were also compared to regulatory limits established by NDEQ for petroleum release sites (NDEQ 2009). The complete analytical data package is included as Appendix F.

4.1 SOIL SAMPLES

Ten soil samples were submitted to Accutest laboratory for analysis of VOCs, SVOCs, TEH, and RCRA metals. A summary of analytes detected in the soil samples follows:

Volatile Organic Compounds

All 10 of the soil samples collected at the site contained reportable concentrations of VOCs. Samples collected from boring locations SB-2, SB-3, SB-5, and SB-8 contained only acetone, which is a common laboratory contaminant. Twelve VOCs were detected in the remaining six samples at concentrations that ranged from 2.0 J to 86.3 micrograms per kilogram (µg/kg). A J-coded result indicates the concentration was estimated. In general, the detected VOCs are primarily associated with petroleum products. The highest concentrations of VOCs were detected in the samples collected from SB-6 and SB-7, which were located in the northwest portion of the north parking lot, where fueling equipment was formerly located

(see Appendix A, Figure 3). Field observations and field screening results (obtained with a PID) indicated that soils as shallow as 2 feet below ground surface at sample locations SB-6 and SB-7 had been impacted by petroleum-related contamination (see Appendix D). In addition, those sample locations were just east of the diesel-contaminated groundwater plume on the adjacent BNSF property that is currently being remediated by BNSF. Specifically, the VOCs detected at the highest concentrations in the samples collected from SB-6 and SB-7 were n-butylbenzene (at 86.3 µg/kg), sec-butylbenzene (at 71.7 µg/kg), isopropylbenzene (at 49.9 µg/kg), and n-propylbenzene (at 72.8 µg/kg). No VOCs were detected at concentrations above their respective NVCP-RGs. The sample collected from SB-9 contained lower concentrations of VOCs as compared to the samples collected from SB-6 and SB-7. Sample location SB-9 was located in the central portion of the north parking lot, south of sample locations SB-6 and SB-7. The sample collected from SB-4, which was collected from the northwest corner of the south parking lot, also contained four petroleum-related VOCs (n-butylbenzene, sec-butylbenzene, isopropylbenzene, and n-propylbenzene) at concentrations that ranged from 29.7 to 70.2 µg/kg. The contaminants detected in the sample from SB-4 could be associated with the known diesel-contaminated groundwater plume on the BNSF property or from historic petroleum use/spills associated with past site activities. Table G-1 in Appendix G summarizes the analytical data for VOCs in the soil samples.

Semi-Volatile Organic Compounds

SVOCs were detected in 6 of the 10 soil samples. The samples collected from SB-1, SB-2, SB-5, and SB-10, contained no reportable concentrations of SVOCs. In the remaining samples, 14 SVOCs (primarily polynuclear aromatic hydrocarbons) were detected at concentrations that ranged from 41.3 J to 2,450 µg/kg. Consistent with the sample results for VOCs, the highest concentrations of SVOCs were detected in the samples collected from SB-6 and SB-7, which were located near historic fueling equipment in the northwest portion of the north parking lot, as well as near the diesel-contaminated groundwater plume located on the adjacent (west) BNSF property. The SVOCs detected in those soil samples are commonly associated with petroleum products. Dibenzofuran was detected in the samples from SB-6 (collected from 16 to 18 feet bgs) and SB-7 (collected from 10 to 12 feet bgs) at 171 J and 134 J µg/kg, respectively. Those concentrations exceeded its NVCP-RG for residential soil, which is 39 µg/kg. However, the detected concentrations were well below its NVCP-RG established for industrial soil, which is 2,000,000 µg/kg. None of the other SVOCs were detected at concentrations that exceeded their respective NVCP-RGs. The samples collected from SB-8 and SB-9, which were located in the central portion of the north parking lot, contained petroleum-related SVOCs; however, those compounds were detected at lower concentrations than the samples collected from SB-6 and SB-7. In addition, SVOCs were detected in the

samples collected from SB-3 and SB-4. Those sample locations were in the northeast and northwest corners of the south parking lot, respectively. The sample collected from SB-3 (from 2 to 4 feet bgs) contained eight SVOCS at concentrations that ranged from 41.3 J to 93.5 J µg/kg. The sample collected from SB-4 (from 18 to 20 feet bgs) contained four SVOCs at concentrations that ranged from 56.9 J to 175 J µg/kg. Table G-2 in Appendix G summarizes the analytical data for SVOCs in the soil samples.

Total Extractable Hydrocarbons

Seven of the 10 soil samples contained reportable concentrations of TEH that ranged from 4.35 J to 959 milligrams per kilogram (mg/kg). TEH as diesel and TEH as motor oil were the only TEH analytes detected in those samples. TEH as motor oil was only detected in the samples collected from SB-3 and SB-8, at 4.35 and 21.5 mg/kg, respectively. TEH as diesel was detected in five samples. The samples from SB-6 (collected from 16 to 18 feet bgs) and SB-7 (collected from 10-12 feet bgs) contained the highest concentrations of TEH (as diesel), which were 905 and 959 mg/kg, respectively. Lower concentrations of TEH as diesel were detected in the samples collected from SB-9 (at 38.7 mg/kg) and SB-10 (48.8 mg/kg). In addition, TEH as diesel was detected in the sample collected from SB-4 (from 18 to 20 feet bgs) at 144 mg/kg. Reportable concentrations of TEH were not detected in the samples collected from SB-1, SB-2, and SB-5. Currently, no NVCP-RGs for TEH have been established. However, regulatory limits for TEH as diesel and waste oil (comparable to motor oil) have been established for several exposure scenarios by NDEQ for petroleum release sites (NDEQ 2009). The detected concentrations of TEH were compared to NDEQ regulatory limits established for the vapor intrusion pathway; all results were below regulatory limits for the most conservative scenario (residential exposure – structure less than 3 feet from contaminated soil). Table G-3 in Appendix G summarizes the analytical data for TEH in the soil samples.

RCRA Metals

All 10 of the soil samples contained RCRA metals. Arsenic, barium, cadmium, chromium, lead, and mercury were detected in the samples. All 10 of the samples contained levels of arsenic that exceeded its NVCP-RG established for residential soil, which is 0.39 mg/kg (cancer endpoint concentration). Concentrations of arsenic ranged from 3.3 to 14.0 mg/kg in those samples. None of the samples contained a concentration of arsenic that exceeded its NVCP-RG established for industrial soil, which is 16 mg/kg. For reference, the average concentration for arsenic in Lancaster County is 9.04 mg/kg (USGS 2010b). Only the sample collected from SB-3 (from 2 to 4 feet bgs) contained arsenic (at 14.0 mg/kg) above the background concentration for arsenic established by USGS for Lancaster County; therefore, the detected

arsenic concentrations (excluding arsenic detected in the sample from SB-3) are likely naturally occurring. No other metals were detected at concentrations that exceeded their established NVCP-RGs. Table G-4 in Appendix G summarizes the analytical data for metals in the soil samples.

4.2 GROUNDWATER SAMPLES

Five groundwater samples were submitted to Accutest Laboratories for analysis of VOCs, SVOCs, TEH, and RCRA metals (total and dissolved, including mercury). A summary of analytes detected in the groundwater samples follows:

Volatile Organic Compounds

Four of the groundwater samples contained reportable concentrations of VOCs. Sample SB-1-GW, which was collected from the southwest corner of the south parking lot, was the only sample that contained no VOCs. Fourteen VOCs were detected in samples SB-4-GW, SB-6-GW, SB-8-GW, and SB-9-GW at concentrations that ranged from 0.21 J to 24.6 micrograms per liter (µg/L). No VOCs were detected at concentrations that exceeded their respective NVCP-RGs established for the groundwater exposure pathway. Samples SB-6-GW, SB-8-GW, and SB-9-GW were collected from the north parking lot and contained many of the same VOCs. Sample SB-6-GW contained the highest concentrations of VOCs. Those three groundwater samples (SB-6-GW, in particular) were collected near fueling equipment that was formerly located in the northwest corner of the site (see Appendix A, Figure 3). In addition, those sample locations were just east of a diesel-contaminated groundwater plume on the adjacent BNSF property that is currently being remediated by BNSF. VOCs detected at the highest concentrations in those samples were n-butylbenzene (at 8.7 µg/L), sec-butylbenzene (at 11.8 µg/L), isopropylbenzene (at 15.5 µg/L), and n-propylbenzene (at 24.6 µg/L). The same VOCs were detected at the highest concentrations in the soil samples collected from those locations. In addition, sample SB-4-GW contained petroleum-related VOCs at concentrations that ranged from 0.26 J to 8.7 µg/L. This sample was collected from the northwest corner of the south parking lot. The contaminants detected in SB-4-GW could be associated with the known diesel-contaminated groundwater plume on the BNSF property or from historic petroleum use/spills associated with past site activities. Table G-5 in Appendix G summarizes the analytical data for VOCs in the groundwater samples.

Semi-Volatile Organic Compounds

SVOCs were detected in four of the samples at concentrations that ranged from 4.5 J to 6,380 µg/L. Sample SB-1-GW, which was collected from the southwest corner of the south parking lot, was the only

sample that contained no SVOCs. Six SVOCs were detected in samples SB-4-GW, SB-6-GW, SB-8-GW, and SB-9-GW. The detected SVOCs were acenapthene, dibenzofuran, fluorene, 1-methylnaphthalene, 2-methylnaphthalene, and phenanthrene. The SVOCs detected in the groundwater samples are commonly associated with petroleum products. As previously mentioned, samples SB-6-GW, SB-8-GW, and SB-9-GW were collected from the north parking lot. The highest concentrations of SVOCs were detected in SB-9-GW. Of the SVOCs detected, only two were at concentrations that exceeded their respective NVCP-RGs established for the groundwater exposure pathway. Those SVOCs were dibenzofuran (detected at 21.8 J µg/L in SB-6-GW) and fluorene (detected at 891 J µg/L in SB-9-GW). In addition, sample SB-4-GW, which was collected from the northwest corner of the south parking lot, contained five SVOCs at concentrations that ranged from 10 J to 208 µg/L. The contaminants detected in SB-4-GW could be associated with the known diesel-contaminated groundwater plume on the BNSF property or from historic petroleum use/spills associated with past site activities. Table G-6 in Appendix G summarizes the analytical data for SVOCs in the groundwater samples.

Total Extractable Hydrocarbons

TEH as diesel was detected in all five groundwater samples at concentrations that ranged from 0.119 J to 4,120 milligrams per liter (mg/L). Samples SB-6-GW, SB-8-GW, and SB-9-GW were collected from the north parking lot and contained TEH as diesel at 130, 173, and 4,120 mg/L, respectively. Samples SB-1-GW and SB-4-GW were collected from the south parking lot and contained TEH as diesel at 0.119 J and 80.3 mg/L, respectively.

Currently, NVCP-RGs have not been established for TEH. However, regulatory limits for TEH as diesel have been established by NDEQ for petroleum release sites (NDEQ 2009). The detected concentrations of TEH were compared to NDEQ regulatory limits established for the groundwater ingestion and vapor inhalation pathways. Concentrations of TEH as diesel in samples SB-6-GW (at 103 mg/L), SB-8-GW (173 mg/L), and SB-9-GW (4,120 mg/L) exceeded the NDEQ LUST standard established for groundwater ingestion (non-drinking water well that is 0 feet from the source area). Although those TEH as diesel concentrations exceeded this regulatory standard, it should be noted that groundwater at the site is not currently used. None of the detected concentrations of TEH as diesel exceeded regulatory limits for the vapor inhalation pathway, which is the most conservative scenario (residential exposure). None of the other TEH analytes were detected in any of the samples. Table G-7 in Appendix G summarizes the analytical data for TEH in groundwater samples.

RCRA Metals

All five of the groundwater samples contained reportable concentrations of arsenic, barium, cadmium, chromium, and lead at concentrations that exceeded their respective NVCP-RGs for the groundwater exposure pathway. The groundwater samples analyzed for dissolved metals contained concentrations of arsenic and barium; however, only arsenic was detected at concentrations that exceeded its established NVCP-RG for the groundwater exposure pathway, which is 50 µg/L (cancer endpoint concentration). Samples SB-1-GW and SB-6-GW contained dissolved arsenic at 120 and 85.6 µg/L, respectively. The source of the elevated arsenic concentrations is not known. The elevated concentrations of metals detected in the unfiltered samples (total metals) are likely attributable to suspended sediment in the samples and are not likely representative of groundwater quality in the site area. Table G-8 in Appendix G summarizes the analytical data for metals in the groundwater samples.

4.3 QUALITY CONTROL SAMPLES

The QC samples included a water trip blank, field blank, and equipment rinsate. The field blank and equipment rinsate were submitted for analysis of VOCs, SVOCs, TEH, and total RCRA metals. The trip blank was submitted for VOC analysis only. Low concentrations of VOCs and TEH as diesel were detected in the equipment rinsate and field blank. However, the detected concentrations of VOCs and TEH as diesel were well below their respective NVCP-RGs. Cadmium was detected in the equipment rinsate blank at 6.3 µg/L, which exceeded its respective NVCP-RG of 5.0 µg/L. Sediment could have remained in the groundwater sampler following decontamination, which resulted in the total cadmium result. There were no detections of VOCs in the trip blank.

5.0 DISCUSSION OF FINDINGS AND RECOMMENDATIONS

This section addresses the findings and conclusions of the Phase II TBA activities, including a summary of RECs to the subject property, as well as a discussion of the affected media and cleanup planning for development activities.

5.1 RECOGNIZED ENVIRONMENTAL CONDITIONS

This Phase II TBA has confirmed the following RECs to the subject property:

- Soil samples collected from the site contained VOCs, SVOCs, TEH, and RCRA metals. Many of the contaminants detected in the soil samples are commonly associated with petroleum products

and are likely attributable to historical site activities, including its use as a railroad yard (with fueling operations). Specifically, dibenzofuran (SVOC) and arsenic were the only contaminants detected at concentrations that exceeded their respective NVCP-RGs. Section 4.1 of this report contains a detailed discussion of the Phase II soil sample results. Section 5.2 of this report contains a discussion concerning risks the detected contaminants may pose for current and future land use.

- Groundwater samples collected from the site contained site-related VOCs, SVOCs, TEH as diesel, and RCRA metals, many of which are commonly associated with petroleum products and are likely attributable to historical site activities, including its use as a railroad yard (with fueling operations). Specifically, the SVOCs dibenzofuran and fluorene, as well as TEH as diesel, were detected in the groundwater samples at concentrations that exceeded their respective NVCP-RGs or NDEQ LUST standards. In addition, total metals were detected in groundwater samples collected at the site at levels above their respective NVCP-RGs; however, only arsenic was detected in the filtered samples at concentrations above its respective NVCP-RG. Section 4.2 of this report contains a detailed discussion of the Phase II groundwater sample results. Section 5.2 of this report contains a discussion concerning risks the detected contaminants may pose for current and future land use.

5.2 AFFECTED MEDIA AND CLEANUP PLANNING

Based on sampling conducted for this Phase II TBA, soil and groundwater appear to have been impacted by activities likely associated with the site's historic use as a railroad yard, which included fueling activities. For evaluation purposes, sample results have been compared to NVCP-RGs (and NDEQ LUST standards, when applicable). Future site use and redevelopment plans were taken into consideration while evaluating the Phase II TBA sample results. Appendix H contains preliminary redevelopment plans for the site (and the entire West Haymarket Redevelopment Area) that were provided by the City of Lincoln. Currently, future plans for the site are to continue to use it for surface parking (both the north and south parking lots).

Sample results from this Phase II TBA determined that soil and groundwater contained VOCs, SVOCs, TEH, and RCRA metals. The majority of the detected contaminants are commonly associated with petroleum products. In general, the highest concentrations of site-related contaminants were detected in the samples collected from SB-6, SB-7, and SB-9, located in the north parking lot. Historical documents indicate that fueling equipment (for railroad yard purposes) was formerly located near sample locations

SB-6 and SB-7 in the northwest portion of the site. That equipment was removed when the current owners purchased the property and the current parking lots were constructed. Soil and groundwater contamination detected in the north parking lot may be attributable to historic fueling operations at the site or to a diesel-contaminated groundwater plume located on BNSF property just west of the north parking lot. The groundwater plume is currently being remediated by BNSF. In addition, petroleum-related contaminants were also detected in the samples collected from SB-4. Sample location SB-4 was located in the northwest corner of the south parking lot. The contaminants detected in SB-4 could be associated with the known diesel-contaminated groundwater plume on BNSF property or from historic petroleum use/spills associated with past site activities. Although the full extent of soil and groundwater contamination at the site has not been delineated, sample results from this Phase II TBA indicate that the majority of contamination is located on the west side of the north parking lot and in the northwest corner of the south parking lot.

Future use of the site should be evaluated to determine if the detected contaminant concentrations pose a risk to human health and the environment. Based on the proposed future use of the site as a surface parking lot, the subsurface contamination may pose limited risk to future users of the site. However, the contaminated soil could serve as a source for groundwater contamination if contaminants continue to leach to shallow groundwater and migrate off site impacting adjacent properties to the west. Based on future use and/or development at the site, excavation of the petroleum-contaminated soil may be warranted.

Evaluation of the groundwater sample results should consider that groundwater at the site and in the near site vicinity is not currently used for domestic purposes. Although groundwater contaminants were detected at elevated concentrations, the groundwater exposure pathway currently presents minimal risk, because groundwater is not currently used.

Currently, there are no standards established by the NVCP for evaluating the vapor intrusion exposure pathway (for contaminated soil and groundwater); those standards are currently under development. Once vapor intrusion standards are established, sample results from this Phase II TBA should be reevaluated to determine risks presented to future occupants/users of the site.

.

6.0 REFERENCES

Gosselin, D.C, F.E. Harvey, and C. Flowerday. 2003. "The Complex Dakota Aquifer: Managing Groundwater in Nebraska." *Geotimes*. April.

Gosselin, D.C, and others. 1996. Southeastern Glacial Drift Area Hydrogeologic Summary from *Domestic Well-water Quality in Rural Nebraska*. Nebraska Department of Health. GIM-99.

HWS Consulting Group (HWS). 2009. Phase I Environmental Site Assessment. Lincoln Depot Limited Partnership Property. January.

Lancaster County Assessor. 2010. On–line Address: http://orion.lancaster.ne.gov/appraisal/publicaccess/. Accessed on April 20, 2010.

Lobeck, A.K. 1948. Physiographic Provinces of North America. The Geographical Press, Columbia University, New York.

Nebraska Department of Environmental Quality (NDEQ).
- 2000. Title 117 – Nebraska Surface Water Quality Standards. February 7.
- 2006. Environmental Guidance Document: Protocol for VCP Remediation Goals Lookup Tables. Accessed on March 15, 2010. On-line address: http://www.deq.state.ne.us/Publica.nsf/pages/05-162.
- 2009. Risk-Based Corrective Action at Petroleum Release Sites: Tier 1 and Tier 2 Assessments and Reports. May.

Nebraska Department of Natural Resources (NDNR). 2010. Registered Groundwater Data Retrieval. On-line Address: http:/dnrdata.dnr.state.ne.us/wellssql. Accessed January 5, 2010.

Seagull Environmental Technologies, Inc. (Seagull). 2010. Phase I Targeted Brownfields Assessment, Lincoln Depot Limited Partnership Property. April.

University of Nebraska-Lincoln. 2010. General Soil Map Of Nebraska. Accessed: 1/5/10. On-line address: http://snr.unl.edu/data/geologysoils/soilmap/NebraskaSoilMap.asp.

United States Geological Survey (USGS).
- 1980. Lincoln, Nebraska, 7.5-minute Series Topographic Quadrangle Map.
- 2010a. Monthly Streamflow Statistics for Nebraska. Accessed January 6, 2010. On-Line Address: http://waterdata.usgs.gov/usa/nwis/uv?site_no=06803510.
- 2010b. National Geochemical Survey. Average Concentration of Elements in Lancaster County, Nebraska. Accessed on April 7, 2010. On-line Address: http://tin.er.usgs.gov/geochem/county.php?place=f31109&el=As&rf=central. February 9.

Weeks, John B. and Edwin D. Gutentag. 1988. "The High Plains Regional Aquifer–Geohydrology." In *Regional Aquifer Systems of the United States, Aquifers of the Midwestern Area*. L.A. Swain and A.I. Johnson, editors. American Water Resources Association Monograph Series No. 13. Bethesda, MD.

APPENDIX A

FIGURES

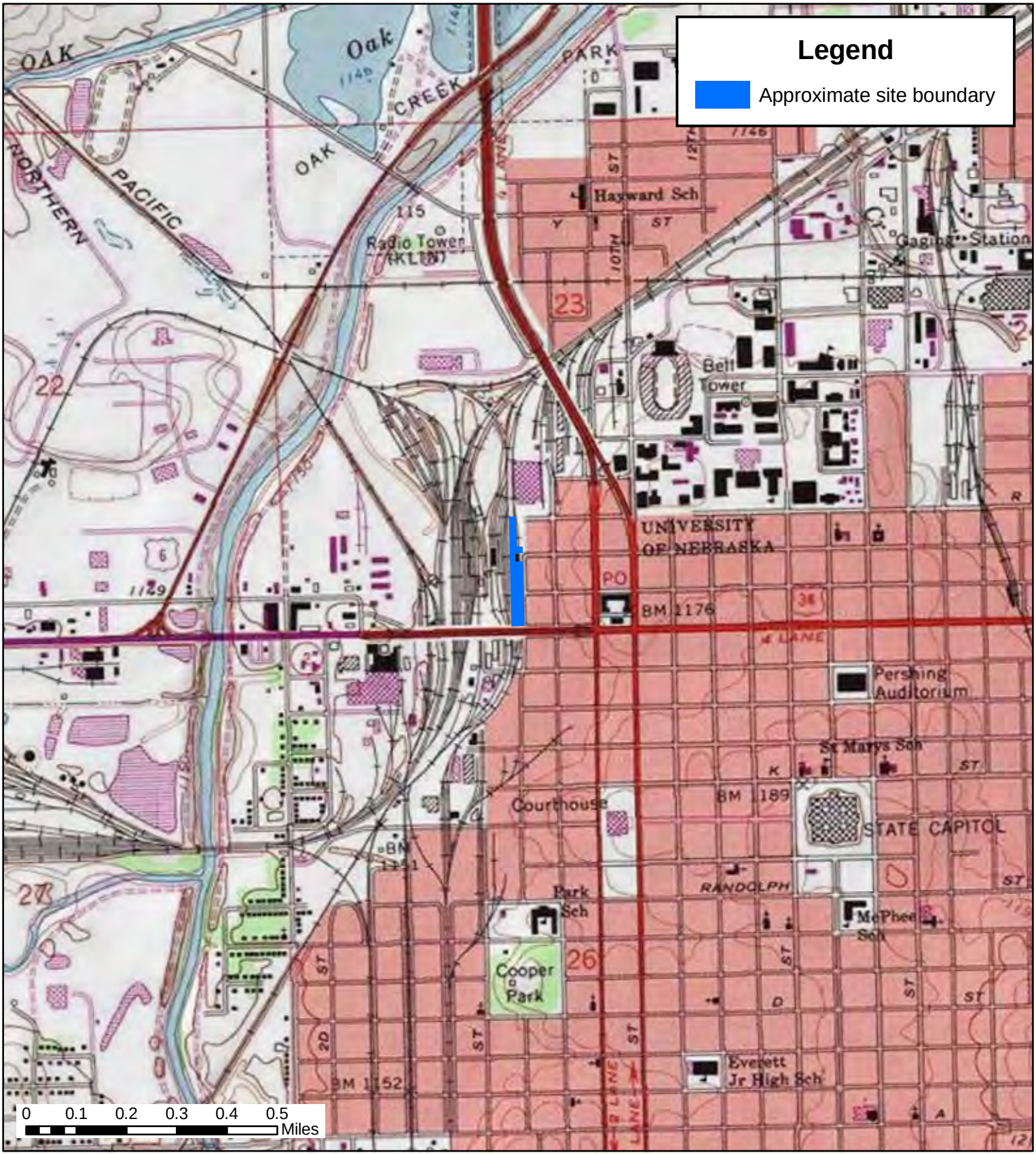

Figure 1
Site Location Map

Lincoln Depot Limited Partnership Property Site, Lincoln, Nebraska

Seagull Environmental Technologies, Inc.

Source: U.S. Geological Survey

Date: May 2010

Project No: EPS70901.0014

Figure 2
Site Aerial Map

N
W E
S

Lincoln Depot Limited Partnership Property Site, Lincoln, Nebraska

Seagull Environmental Technologies, Inc.

Source: U.S. Geological Survey

Date: May 2010

Project No: EPS70901.0014

Figure 3
Sample Location Map

Lincoln Depot Limited Partnership Property Site, Lincoln, Nebraska

Seagull Environmental Technologies, Inc.

Source: U.S. Geological Survey

Date: May 2010

Project No: EPS70901.0014

APPENDIX B

PHOTOGRAPHIC DOCUMENTATION

Client: Environmental Protection Agency Region 7	Description: Photograph of Mini-Superfund Technical Assessment and Response Team (Mini-START) personnel collecting soil samples from SB-2 with a Geoprobe®.	Photograph Number: 1
Direction: Northeast	Photographer: Ryan Lunt	Date: 03/16/2010

Client: Environmental Protection Agency Region 7	Description: Photograph of Mini-START personnel collecting soil samples from SB-4 with a Geoprobe®.	Photograph Number: 2
Direction: Southeast	Photographer: Ryan Lunt	Date: 03/16/2010

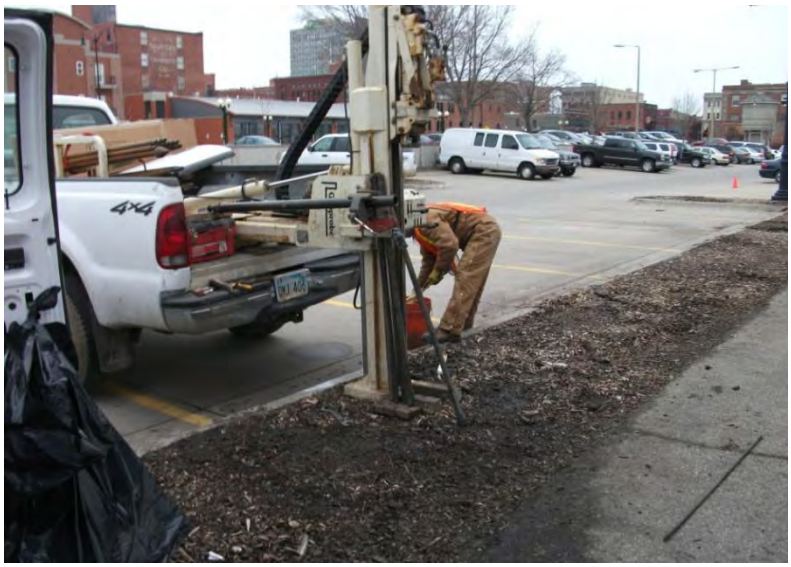

Client: Environmental Protection Agency Region 7	Description: Photograph of Mini-START personnel collecting soil samples from SB-6 with a Geoprobe®.	Photograph Number: 3
Direction: Southeast	Photographer: Ryan Lunt	Date: 03/16/2010

Client: Environmental Protection Agency Region 7	Description: Photograph of Mini-START personnel collecting soil samples from SB-4 with a Geoprobe®.	Photograph Number: 4
Direction: Northeast	Photographer: Ryan Lunt	Date: 03/16/2010

Client: Environmental Protection Agency Region 7	Description: Photograph of Mini-START personnel collecting soil samples from SB-6 with a Geoprobe®.	Photograph Number: 5
Direction: East	Photographer: Ryan Lunt	Date: 03/16/2010

Client: Environmental Protection Agency Region 7	Description: Photograph of Mini-START personnel collecting soil samples from SB-8 with a Geoprobe®.	Photograph Number: 6
Direction: Southeast	Photographer: Ryan Lunt	Date: 03/16/2010

Client: Environmental Protection Agency Region 7	Description: Photograph of Mini-START personnel collecting soil samples from SB-9 with a Geoprobe®.	Photograph Number: 7
Direction: South	Photographer: Cosmo Canacari	Date: 03/16/2010

Client: Environmental Protection Agency Region 7	Description: Photograph of Mini-START personnel collecting soil samples from SB-10 with a Geoprobe®.	Photograph Number: 8
Direction: Southeast	Photographer: Cosmo Canacari	Date: 03/16/2010

APPENDIX C

SITE LOGBOOK

"Outdoor writing products...
...for outdoor writing people."

RECYCLABLE

"Rite in the Rain" - A unique All-Weather Writing paper created to shed water and enhance the written image. It is widely used throughout the world for recording critical field data in all kinds of weather.

Available in a variety of standard and custom printed case-bound field books, loose leaf, spiral and stapled notebooks, multi-copy sets and copier paper.

For best results, use a pencil or an all-weather pen.

a product of

J. L. DARLING CORPORATION
Tacoma, WA 98424-1017 USA
www.RiteintheRain.com

©
Made in the USA
US PAT NO: 6,863,940

Forestry Suppliers, Inc.
Sales Call Toll-Free
800-647-5368
www.forestry-suppliers.com
Stock No. 43421

"Rite in the Rain"®
ALL-WEATHER
LEVEL
No. 311

Lincoln Depot Limited Partnership
Lincoln, NE
EPS70901.001

03/15/10 Lincoln NE Depot

0830 Seagull Ryan Lunt meeting ELM Utility, Public Utilities, LEH Electric, Time Warner, Black Hills Energy.

0900 END of Day. Back to Jay Lynn LLC Site.

Ryan M. Lunt

03/16/10 Lincoln NE Depot

0800 START SB-01. GPS: 40.81387, -96.71169

0830 Collect Soil SAMPLE SB-01-2-4

0840 collect GW SAMPLE SB-01-GW

0905 START SB-02 GPS: 40.81421, -96.71151

0935 Collect Soil SAMPLE: SB-02-4-6

0940 START SB-03 GPS: 40.81458, -96.71133

1000 Collect Soil SAMPLE: SB-03-2-4

* Geoprobe was unable to go past 10 Ft due to ~~[illegible]~~ Something underground - (Possibly old Piping from ~~[illegible]~~ previous Development. R.L. 03/16/10

1010 START SB-04: GPS: 40.81464, -96.7117

1050 Collect Soil SAMPLE: SB-04-18-20

1115 Collect Groundwater SAMPLE: SB-04-GW

1140 START SB-05: GPS: 40.81424, 96.71172

1230 Break for lunch

1300 Arrive ~~at~~ North Parking lot

1310 START SB-06: GPS: 40.81684, 96.71172

1348 Collect Soil Sample SB-06-16-19

1356 Collect Groundwater SB-06 GW

1425 Start SB-07: GPS: 40.81660, 96.71169

1451 16-20 no recovery water only | Collect Soil SB-07-16

1505 Start SB-08; GPS: 40.81636, 96.71156

1534 Collect Soil Sample SB-08-02-04

1604 Collect Water Sample SB-08-GW

03/16/10 Lincoln NE Depot

16:20 Start SB-09: GPS: 40.81620, 96.71172

17:10 Collect Soil SB-09-16-18

17:27 Collect Groundwater SB-09

17:52 Start SB-10: GPS: 40.81621, 96.71163

18:26 Collect Soil Sample SB-10-18-20

18:40 Field Blank

18:50 Rinse Eight (8) Rinsate Blank

19:30 END of Day

Ruthann M. Hunt
03/16/10

APPENDIX D

BORING LOGS

Seagull Environmental Technologies, Inc.

Project:	Lincoln Depot	**Boring No:**	SB-01
Project No:	EPS70901.0014	**Total Depth (ft):**	20'
Date:	3/16/2010	**Location:**	40.81387° N;96.71169° W
Time:	0800	**Drilling Method:**	Truck-mounted direct-push Geoprobe®
Logged by:	Ryan Lunt	**Sampling Method:**	Macro-Core soil sampler

Depth (feet)	Recovery	PID Reading	Laboratory Sample ID	Lithology	Remarks
1	3'/4'	0.0		Black fill with silt	
2				Gravel with silt	
3			SB-01-2'-4'		
4				Silt, dark brown	
5	3'/4'	0.0		Black fill/asphalt	
6				Silt with clay, black	
7					
8					
9	4'/4'	0.0		Silt with clay, dark brown	
10					
11					
12					
13	4'/4'	0.0		Silty clay, dark brown	
14					
15				Clay	
16				Sand with clay	
17	3'/4'	0.0		Sand with clay	
18				Sand, dark brown	
19					
20				Bottom of boring - Groundwater sample SB-1-GW collected from 24'-28'	

Seagull Environmental Technologies, Inc.

Project:	Lincoln Depot	**Boring No:**	SB-02
Project No:	EPS70901.0014	**Total Depth (ft):**	20'
Date:	3/16/2010	**Location:**	40.81424° N;96.71145° W
Time:	0905	**Drilling Method:**	Truck-mounted direct-push Geoprobe®
Logged by:	Ryan Lunt	**Sampling Method:**	Macro-Core soil sampler

Depth (feet)	Recovery	PID Reading	Laboratory Sample ID	Lithology	Remarks
1	3'/4'	0.0		Black fill with gravel/sand	
2					
3				Silt with clay	
4					
5	4'/4'	0.0	SB-02-4'-6'	Silt with clay, brown	
6				Sand, brown	
7				Silt with clay, dark brown	
8					
9	3'/4'	0.0		Silt with clay, dark brown	
10					
11				Clay with silt, dark brown	
12					
13	4'/4'	0.0		Silt/sand/clay, black	
14				Clay with silt, dark brown	
15					
16					
17	4'/4'	0.0		Clay with silt, dark brown	
18					
19					
20				Bottom of boring	

Seagull Environmental Technologies, Inc.

Project:	Lincoln Depot	**Boring No:**	SB-03
Project No:	EPS70901.0014	**Total Depth (ft):**	10'
Date:	3/16/2010	**Location:**	40.81457° N;96.71131° W
Time:	0940	**Drilling Method:**	Truck-mounted direct-push Geoprobe®
Logged by:	Ryan Lunt	**Sampling Method:**	Macro-Core soil sampler

Depth (feet)	Recovery	PID Reading	Laboratory Sample ID	Lithology	Remarks
1, 2, 3, 4	3'/4'	0.0	SB-03-2'-4'	Black fill with gravel/sand Silty clay with sand	
5, 6, 7, 8	3'/4'	0.0		Silt with clay, dark brown Silt with clay, dark brown, moist	
9, 10, 11, 12	2'/4'	0.0		Silt with clay, dark brown, moist Geoprobe® refusal at 10'	
13, 14, 15, 16					
17, 18, 19, 20					

Seagull Environmental Technologies, Inc.

Project:	Lincoln Depot	**Boring No:**	SB-04
Project No:	EPS70901.0014	**Total Depth (ft):**	24'
Date:	3/16/2010	**Location:**	40.81464° N;96.71173° W
Time:	1140	**Drilling Method:**	Truck-mounted direct-push Geoprobe®
Logged by:	Ryan Lunt	**Sampling Method:**	Macro-Core soil sampler

Depth (feet)	Recovery	PID Reading	Laboratory Sample ID	Lithology	Remarks
1, 2, 3, 4	3'/4'	0.0		Fill with gravel and sand mixture, black Silt, brown	
5, 6, 7, 8	4'/4'	0.0 5.9 ppm		Fill with silt, black Silt with clay, black/brown	
9, 10, 11, 12	3'/4'	11.6 ppm 1.6 ppm		Silt with clay, black/brown Silt with clay, black/brown	
13, 14, 15, 16	4'/4'	2.3 ppm 8.5 ppm		Silty clay, black Clay with silt, dark brown, moist	
17, 18, 19, 20	4'/4'	1.3 ppm 50.7 ppm	SB-04-18'-20'	Clay with silt, dark brown, moist	
21, 22, 23, 24	4'/4'	21.5 ppm 50.0 ppm		Clay with silt, dark brown, moist Bottom of boring - Groundwater sample SB-4-GW collected from 28'-32'	

Seagull Environmental Technologies, Inc.

Project:	Lincoln Depot	**Boring No:**	SB-05
Project No:	EPS70901.0014	**Total Depth (ft):**	20'
Date:	3/16/2010	**Location:**	40.81424° N;96.71172° W
Time:	1140	**Drilling Method:**	Truck-mounted direct-push Geoprobe®
Logged by:	Ryan Lunt	**Sampling Method:**	Macro-Core soil sampler

Depth (feet)	Recovery	PID Reading	Laboratory Sample ID	Lithology	Remarks
1, 2, 3, 4	3'/4'	0.0		Silt, some gravel, brown Silt, brown	
5, 6, 7, 8	3'/4'	0.0 0.2 ppm		Silt, brown Silt with clay, brown	
9, 10, 11, 12	3'/4'	0.0	SB-05-8'-10'	Silt with clay, brown	
13, 14, 15, 16	4'/4'	0.0		Clay with gravel, brown Clay with silt, dark brown	
17, 18, 19, 20	4'/4'	0.0		Clay with silt, dark brown, moist Bottom of boring	

Seagull Environmental Technologies, Inc.

Project:	Lincoln Depot	**Boring No:**	SB-06
Project No:	EPS70901.0014	**Total Depth (ft):**	20'
Date:	3/16/2010	**Location:**	40.81684° N;96.71171° W
Time:	1315	**Drilling Method:**	Truck-mounted direct-push Geoprobe®
Logged by:	Christopher Vu	**Sampling Method:**	Macro-Core soil sampler

Depth (feet)	Recovery	PID Reading	Laboratory Sample ID	Lithology	Remarks
1	3'/4'	0.0		Silt, some clay with woody debris, brown	
2					
3		30.0 ppm		Gravel, loosely packed, black, petroleum-odor	
4					
5	4'/4'	33.0 ppm		Silty clay, some sand, green/gray, petroleum-odor	
6					
7		38.0 ppm			
8					
9	4'/4'	43.0 ppm		Clay with silt, dark gray, moist, petroleum-odor	
10					
11		29.0 ppm			
12					
13	4'/4'	25.3 ppm		Clay with silt and sand, dark gray, moist, petroleum-odor	
14					
15		8.4 ppm			
16					
17	4'/4'	57.6 ppm	SB-06-16'-18'	Clay with sand, dark green, moist, petroleum-odor	
18					
19		12.1 ppm			
20				Bottom of boring - Groundwater sample SB-6-GW collected from 24'-28'	

Seagull Environmental Technologies, Inc.

Project:	Lincoln Depot	**Boring No:**	SB-07
Project No:	EPS70901.0014	**Total Depth (ft):**	20'
Date:	3/16/2010	**Location:**	40.81659° N;96.71171° W
Time:	1450	**Drilling Method:**	Truck-mounted direct-push Geoprobe®
Logged by:	Christopher Vu	**Sampling Method:**	Macro-Core soil sampler

Depth (feet)	Recovery	PID Reading	Laboratory Sample ID	Lithology	Remarks
1	3'/4'	0.0		Fill, some clay/silt, brown	
2					
3		24.0 ppm			
4				gravel/sand/clay, black, moist, petroleum-odor	
5	4'/4'	33.0 ppm		Clay, some gravel/sand, wet, petroleum-odor	
6					
7		38.0 ppm		Clay and sand, moist, petroleum-odor	
8					
9	4'/4'	17.1 ppm		Clay with silt, dark gray, wet, petroleum-odor	
10					
11		44.5 ppm	SB-07-10'-12'		
12					
13	4'/4'	12.9 ppm		Clay with silt, dark gray, wet, petroleum-odor	
14					
15		18.6 ppm			
16					
17	0'/0'			No, recovery, wet	
18					
19					
20				Bottom of boring	

Seagull Environmental Technologies, Inc.

Project:	Lincoln Depot	**Boring No:**	SB-08
Project No:	EPS70901.0014	**Total Depth (ft):**	20'
Date:	3/16/2010	**Location:**	40.81636° N;96.71156° W
Time:	1505	**Drilling Method:**	Truck-mounted direct-push Geoprobe®
Logged by:	Christopher Vu	**Sampling Method:**	Macro-Core soil sampler

Depth (feet)	Recovery	PID Reading	Laboratory Sample ID	Lithology	Remarks
1	4'/4'	1.0 ppm		Fill, some clay/silt, brown	
2					
3		0.8 ppm	SB-08-2'-4'		
4				Silt with some clay	
5	4'/4'	0.0		Silt, some clay/sand	
6					
7				Silt, some clay, dark gray/black, moist	
8					
9	4'/4'	0.0		Clay with silt, dark gray, moist	
10					
11					
12					
13	4'/4'	0.0		Clay with silt, dark gray, moist	
14					
15					
16					
17	4'/4'	0.0		Silt with some clay/sand, dark gray	
18					
19					
20				Bottom of boring - Groundwater sample SB-8-GW collected from 24'-28'	

Seagull Environmental Technologies, Inc.

Project:	Lincoln Depot	**Boring No:**	SB-09
Project No:	EPS70901.0014	**Total Depth (ft):**	20'
Date:	3/16/2010	**Location:**	40.81620° N;96.71171° W
Time:	1620	**Drilling Method:**	Truck-mounted direct-push Geoprobe®
Logged by:	Christopher Vu	**Sampling Method:**	Macro-Core soil sampler

Depth (feet)	Recovery	PID Reading	Laboratory Sample ID	Lithology	Remarks
1, 2, 3, 4	3'/4'	0.0		Silt, some clay,sand	
5, 6	3'/4'	0.0		Silt, black	
7, 8				Silt, some clay, black	
9, 10, 11, 12	2'/4'	0.0		Silt, some clay, black	
13, 14	4'/4'	13.5 ppm		Silt, some clay, black, petroleum-odor	
15, 16		1.4 ppm			
17, 18	4'/4'	40.9 ppm	SB-09-16'-18'	Silt, some clay, sand, black, petroleum-odor	
19, 20		14.9 ppm		Bottom of boring - Groundwater sample SB-9-GW collected from 20'-24'	

Seagull Environmental Technologies, Inc.

Project:	Lincoln Depot	**Boring No:**	SB-10
Project No:	EPS70901.0014	**Total Depth (ft):**	20'
Date:	3/16/2010	**Location:**	40.81608° N;96.71154° W
Time:	1753	**Drilling Method:**	Truck-mounted direct-push Geoprobe®
Logged by:	Christopher Vu	**Sampling Method:**	Macro-Core soil sampler

Depth (feet)	Recovery	PID Reading	Laboratory Sample ID	Lithology	Remarks
1	3'/4'	0.0		Fill, some clay, sand, gravel	
2					
3				Sand and clay, moist	
4					
5	4'/4'	0.0		Sand and silt	
6					
7				Sand, clay, some silt, dark grey, moist	
8					
9	3'/4'	0.0		Silt, some clay, dark gray	
10					
11				Clay, dark gray	
12					
13	4'/4'	0.0		Clay, some silt, dark gray	
14					
15				Clay, dark gray	
16					
17	4'/4'	8.1 ppm		Clay, some silt, dark gray, wet	
18					
19		11.2 ppm	SB-10-18'-20'		
20					

APPENDIX E

FIELD SHEETS

Sample Collection Field Sheet
US EPA Region 7

Matrix: Soil

Sample Number: SB-01-2-4

Project ID:

Project Manager: Jeff Pritchard

Location: Lincoln Depot

State: Nebraska

Location Description: SB-01

External Sample Number:

Latitude: 40.81387

Longitude: -96.71169

Sample Collection: 03/16/10 09:30

Laboratory Analysis:

Container	Preservative	Holding Time	Analysis
40-mL VOA	~~HCL~~ Sodium Bisulfate, methanol		VOCs
8 ounce jar			SVOCs, OA-2, Metals
~~1-liter amber~~			~~SVOCs, OA-2~~
~~1 liter poly~~	~~Nitric Acid~~		~~Metals~~

Property Owner Information:

Sample Comments:

Sample Location Map:

Sample Collection Field Sheet
US EPA Region 7

Matrix: Groundwater

Sample Number: SB-01-GW

Project ID:

Project Manager: Jeff Pritchard

Location: Lincoln Depot

State: Nebraska

Location Description: SB-01

External Sample Number:

Latitude: 40.81387

Longitude: -96.71169

Sample Collection: 03/16/10 08:40

Laboratory Analysis:

Container	Preservative	Holding Time	Analysis
40-mL VOA	HCL ~~Sodium Bisulfate~~		VOCs
~~4-ounce jar~~			~~SVOCs, OA-2, Metals~~
4 ~~1~~-liter amber			SVOCs, OA-2
2-liter poly	Nitric Acid		Metals Total & Dissolved

Property Owner Information:

Sample Comments:

Sample Location Map:

Sample Collection Field Sheet
US EPA Region 7

Matrix: Soil

Sample Number: SB-02-4-6

Project ID:

Project Manager: Jeff Pritchard

Location: Lincoln Depot

State: Nebraska

Location Description: SB-02

External Sample Number:

Latitude: 40.81424

Longitude: -96.71145

Sample Collection: 03/16/10 09:35

Laboratory Analysis:

Container	Preservative	Holding Time	Analysis
40-mL VOA	~~HCL~~/Sodium Bisulfate, Methanol		VOCs
8~~4~~-ounce jar			SVOCs, OA-2, Metals
~~1-liter amber~~			~~SVOCs, OA-2~~
~~1-liter poly~~	~~Nitric Acid~~		~~Metals~~

Property Owner Information:

Sample Comments:

Sample Location Map:

Sample Collection Field Sheet
US EPA Region 7

Matrix: Soil

Sample Number: SB-03-2-4

Project ID:

Project Manager: Jeff Pritchard

Location: Lincoln Depot

State: Nebraska

Location Description: SB-03

External Sample Number:

Latitude: 40.81457

Longitude: -96.71131

Sample Collection: 03 / 16 / 10 10 : 00

Laboratory Analysis:

Container	Preservative	Holding Time	Analysis
40-mL VOA	~~HCL~~/Sodium Bisulfate, Methanol		VOCs
8 ~~4~~-ounce jar			SVOCs, OA-2, Metals
~~1-liter amber~~			~~SVOCs, OA-2~~
~~4-liter poly~~	~~Nitric Acid~~		~~Metals~~

Property Owner Information:

Sample Comments:

Sample Location Map:

* ~~to~~ Refer to logbook, but was unable to direct push past 10 ft.

Sample Collection Field Sheet
US EPA Region 7

Matrix: Soil

Sample Number: SB-04-18-20

Project ID:

Project Manager: Jeff Pritchard

Location: Lincoln Depot

State: Nebraska

Location Description: SB-04

External Sample Number:

Latitude: 40.81464

Longitude: -96.71173

Sample Collection: 03/16/10 10:50

Laboratory Analysis:

Container	Preservative	Holding Time	Analysis
40-mL VOA	HCL/Sodium Bisulfate		VOCs
8 ~~4~~-ounce jar			SVOCs, OA-2, Metals
~~1-liter amber~~			~~SVOCs, OA-2~~
~~1-liter poly~~	~~Nitric Acid~~		~~Metals~~

Property Owner Information:

Sample Comments:

Sample Location Map:

Sample Collection Field Sheet
US EPA Region 7

Matrix: Groundwater

Sample Number: SB-04-GW

Project ID:

Project Manager: Jeff Pritchard

Location: Lincoln Depot

State: Nebraska

Location Description: SB-04

External Sample Number:

Latitude: 40.81464

Longitude: -96.71173

Sample Collection: 03/16/10 11:15

Laboratory Analysis:

Container	Preservative	Holding Time	Analysis
40-mL VOA	HCL/~~Sodium Bisulfate~~		VOCs
~~4-ounce jar~~			~~SVOCs, OA-2, Metals~~
4-liter amber	2-42/2 H_2SO_4		SVOCs, OA-2
2-liter poly	Nitric Acid		Metals

Property Owner Information:

Sample Comments:

Sample Location Map:

Groundwater collected at 32 ft

Sample Collection Field Sheet
US EPA Region 7

Matrix: Soil

Sample Number: SB-05-~~8-10~~ 8-10

Project ID:

Project Manager: Jeff Pritchard

Location: Lincoln Depot

State: Nebraska

Location Description: SB-05

External Sample Number:

Latitude: 40.81424

Longitude: -96.71172

Sample Collection: 03/16/10 12:10

Laboratory Analysis:

Container	Preservative	Holding Time	Analysis
40-mL VOA	~~HCL~~/Sodium Bisulfate, Methanol		VOCs
8 ounce jar			SVOCs, OA-2, Metals
~~1-liter amber~~			~~SVOCs, OA-2~~
~~1-liter poly~~	~~Nitric Acid~~		~~Metals~~

Property Owner Information:

Sample Comments:

Sample Location Map:

Sample Collection Field Sheet
US EPA Region 7

Matrix: Groundwater

Sample Number: SB-06-GW

Project ID:

Project Manager: Jeff Pritchard

Location: Lincoln Depot

State: Nebraska

Location Description: SB-06

External Sample Number:

Latitude: 40.81684

Longitude: -96.71171

Sample Collection: 03/10/10 13:56

Laboratory Analysis:

Container	Preservative	Holding Time	Analysis
40-mL VOA	HCL/~~Sodium Bisulfate~~		VOCs
~~4-ounce jar~~			~~SVOCs, OA-2, Metals~~
4 1-liter amber	2-4°C / $2H_2SO_4$		SVOCs, OA-2
2 1-liter poly	Nitric Acid		Metals

Property Owner Information:

Sample Comments:

Ground water collected at 28 feet

Sample Location Map:

Sample Collection Field Sheet
US EPA Region 7

Matrix: Soil

Sample Number: SB-06-16-18

Project ID:

Project Manager: Jeff Pritchard

Location: Lincoln Depot

State: Nebraska

Location Description: SB-06

External Sample Number:

Latitude: 40.41684

Longitude: -96.71171

Sample Collection: 03/16/10 13:48

Laboratory Analysis:

Container	Preservative	Holding Time	Analysis
40-mL VOA	~~HCL~~/Sodium Bisulfate	/methanol	VOCs
8 ounce jar			SVOCs, OA-2, Metals
~~1 liter amber~~			~~SVOCs, OA-2~~
~~1 liter poly~~	~~Nitric Acid~~		~~Metals~~

Property Owner Information:

Sample Comments:

Sample Location Map:

Sample Collection Field Sheet
US EPA Region 7

Matrix: Soil

Sample Number: SB-07-10-12

Project ID:

Project Manager: Jeff Pritchard

Location: Lincoln Depot

State: Nebraska

Location Description: SB-07

External Sample Number:

Latitude: 40.81659

Longitude: -96.71171

Sample Collection: 03/16/10 14:51

Laboratory Analysis:

Container	Preservative	Holding Time	Analysis
40-mL VOA	~~HCl~~/Sodium Bisulfate/methanol		VOCs
8~~4~~-ounce jar			SVOCs, OA-2, Metals
~~1-liter amber~~			~~SVOCs, OA-2~~
~~1-liter poly~~	~~Nitric Acid~~		~~Metals~~

Property Owner Information:

Sample Comments:

Sample Location Map:

Sample Collection Field Sheet
US EPA Region 7

Matrix: Soil

Sample Number: SB-08-02-04

Project ID:

Project Manager: Jeff Pritchard

Location: Lincoln Depot

State: Nebraska

Location Description: SB-08

External Sample Number:

Latitude: 40.81636

Longitude: 96.71156

Sample Collection: 03/16/10 15:34

Laboratory Analysis:

Container	Preservative	Holding Time	Analysis
40-mL VOA	~~HCL~~/Sodium Bisulfate / Methanol		VOCs
8 ~~4~~-ounce jar			SVOCs, OA-2, Metals
~~1-liter amber~~			~~SVOCs, OA-2~~
~~1-liter poly~~	~~Nitric Acid~~		~~Metals~~

Property Owner Information:

Sample Comments:

Sample Location Map:

Sample Collection Field Sheet
US EPA Region 7

Matrix: Groundwater

Sample Number: SB-08-GW

Project ID:

Project Manager: Jeff Pritchard

Location: Lincoln Depot

State: Nebraska

Location Description: SB-08

External Sample Number:

Latitude: 40.81636

Longitude: -96.71156

Sample Collection: 03/16/10 16:04

Laboratory Analysis:

Container	Preservative	Holding Time	Analysis
40-mL VOA	HCL/Sodium Bisulfate		VOCs
~~4-ounce jar~~			SVOCs, OA-2, Metals
4-~~1~~-liter amber	2-4°C/2H2SO4		SVOCs, OA-2
2-~~1~~-liter poly	Nitric Acid		Metals

Property Owner Information:

Collected GW at 28 ft

Sample Comments:

Sample Location Map:

Sample Collection Field Sheet
US EPA Region 7

Matrix: Soil

Sample Number: SB-09-16-18

Project ID:

Project Manager: Jeff Pritchard

Location: Lincoln Depot

State: Nebraska

Location Description:

External Sample Number:

Latitude: 40.81620

Longitude: -96.7117L

Sample Collection: 03/16/10 17:10

Laboratory Analysis:

Container	Preservative	Holding Time	Analysis
40-mL VOA	~~HCl~~/Sodium Bisulfate	/ methanol	VOCs
8 ~~4~~-ounce jar			SVOCs, OA-2, Metals
~~1-liter amber~~			~~SVOCs, OA-2~~
~~1-liter poly~~	~~Nitric Acid~~		~~Metals~~

Property Owner Information:

Sample Comments:

Sample Location Map:

Sample Collection Field Sheet
US EPA Region 7

Matrix: Groundwater

Sample Number: SB-09-GW

Project ID:

Project Manager: Jeff Pritchard

Location: Lincoln Depot

State: Nebraska

Location Description: SB-09

External Sample Number:

Latitude: 40.81620

Longitude: -96.71171

Sample Collection: 03/16/10 17:27

Laboratory Analysis:

Container	Preservative	Holding Time	Analysis
40-mL VOA	HCL ~~HCL/Sodium Bisulfate~~		VOCs
4-ounce jar			~~SVOCs, OA-2, Metals~~
4 liter amber	2-4°C/2 H_2SO_4		~~SVOCs, OA-2~~
2 liter poly	~~Nitric Acid~~		Metals Total and dissolved

Property Owner Information:

Groundwater Collected

Sample Comments: at 24 ft

Sample Location Map:

Sample Collection Field Sheet
US EPA Region 7

Matrix: Soil

Sample Number: SB-10-18-20

Project ID:

Project Manager: Jeff Pritchard

Location: Lincoln Depot

State: Nebraska

Location Description: SB-10

External Sample Number:

Latitude: 40.81608

Longitude: -96.71154

Sample Collection: 03/16/10 18:26

Laboratory Analysis:

Container	Preservative	Holding Time	Analysis
40-mL VOA	~~HCL/Sodium Bisulfate~~ methanol, Sodium Bisulfate		VOCs
8 ~~4~~-ounce jar			SVOCs, OA-2, Metals
~~1 liter amber~~			~~SVOCs, OA-2~~
~~1 liter poly~~	~~Nitric Acid~~		~~Metals~~

Property Owner Information:

Sample Comments:

Sample Location Map:

APPENDIX F

CHAIN-OF-CUSTODY RECORDS AND ANALYTICAL RESULTS

Southeast ACCUTEST Laboratories

IT'S ALL IN THE CHEMISTRY

04/05/10

Technical Report for

Seagull Environmental Technologies, Inc

Lincoln Depot, Lincoln, NE

Accutest Job Number: F72195

Sampling Date: 03/16/10

Report to:

Seagull Environmental Technologies, Inc
11905 Gillete St
Overland Park, KS 66213
jpritchard@seagullenvirotech.com

ATTN: Jeff Pritchard

Total number of pages in report: 275

ACCUTEST LABORATORIES 50 YEARS 1956-2006

ACCREDITED IN ACCORDANCE WITH nelac

Test results contained within this data package meet the requirements of the National Environmental Laboratory Accreditation Conference and/or state specific certification programs as applicable.

Harry Behzadi, Ph.D.
Laboratory Director

Client Service contact: Andrea Colby 407-425-6700

Certifications: FL (DOH E83510), NC (573), NJ (FL002), MA (FL946), IA (366), LA (03051), KS (E-10327), SC, AK

This report shall not be reproduced, except in its entirety, without the written approval of Accutest Laboratories.
Test results relate only to samples analyzed.

Accutest Laboratories is the sole authority for authorizing edits or modifications to this document. Unauthorized modification of this report is strictly prohibited.

Table of Contents

-1-

Section 1: Sample Summary **4**
Section 2: Sample Results **6**
- **2.1:** F72195-1: SB-01-2-4 7
- **2.2:** F72195-2: SB-01-GW 15
- **2.3:** F72195-2F: SB-01-GW 23
- **2.4:** F72195-3: SB-02-4-6 24
- **2.5:** F72195-4: SB-03-2-4 32
- **2.6:** F72195-5: SB-04-18-20 40
- **2.7:** F72195-6: SB-04-GW 48
- **2.8:** F72195-6F: SB-04-GW 56
- **2.9:** F72195-7: SB-05-8-10 57
- **2.10:** F72195-8: SB-06-16-18 65
- **2.11:** F72195-9: SB-06-GW 73
- **2.12:** F72195-9F: SB-06-GW 81
- **2.13:** F72195-10: SB-07-10-12 82
- **2.14:** F72195-11: SB-08-02-04 90
- **2.15:** F72195-12: SB-08-GW 98
- **2.16:** F72195-12F: SB-08-GW 106
- **2.17:** F72195-13: SB-09-16-18 107
- **2.18:** F72195-14: SB-09-GW 115
- **2.19:** F72195-14F: SB-09-GW 123
- **2.20:** F72195-15: SB-10-18-20 124
- **2.21:** F72195-16: FIELD BLANK 132
- **2.22:** F72195-17: RINSATE 140
- **2.23:** F72195-18: TRIP BLANK 148

Section 3: Misc. Forms **151**
- **3.1:** Chain of Custody 152

Section 4: GC/MS Volatiles - QC Data Summaries **156**
- **4.1:** Method Blank Summary 157
- **4.2:** Blank Spike Summary 172
- **4.3:** Matrix Spike/Matrix Spike Duplicate Summary 187

Section 5: GC/MS Semi-volatiles - QC Data Summaries **202**
- **5.1:** Method Blank Summary 203
- **5.2:** Blank Spike Summary 215
- **5.3:** Matrix Spike/Matrix Spike Duplicate Summary 221

Section 6: GC Semi-volatiles - QC Data Summaries **227**
- **6.1:** Method Blank Summary 228
- **6.2:** Blank Spike Summary 231
- **6.3:** Matrix Spike/Matrix Spike Duplicate Summary 233

Section 7: Metals Analysis - QC Data Summaries **235**
- **7.1:** Prep QC MP17930: Hg 236
- **7.2:** Prep QC MP17939: Hg 241

Table of Contents

7.3: Prep QC MP17949: Hg 246
7.4: Prep QC MP17981: As,Ba,Cd,Cr,Pb,Se,Ag 251
7.5: Prep QC MP17982: As,Ba,Cd,Cr,Pb,Se,Ag 256
7.6: Prep QC MP17983: As,Ba,Cd,Cr,Pb,Se,Ag 261
7.7: Prep QC MP17997: As,Ba,Cd,Cr,Pb,Se,Ag 266
7.8: Prep QC MP18011: Hg 271

Sample Summary

Seagull Environmental Technologies, Inc

Lincoln Depot, Lincoln, NE

Job No: F72195

Sample Number	Collected Date	Time	By	Received	Matrix Code	Type	Client Sample ID
F72195-1	03/16/10	08:30	RML	03/18/10	SO	Soil	SB-01-2-4
F72195-2	03/16/10	08:40	RML	03/18/10	AQ	Ground Water	SB-01-GW
F72195-2F	03/16/10	08:40	RML	03/18/10	AQ	Groundwater Filtered	SB-01-GW
F72195-3	03/16/10	09:35	RML	03/18/10	SO	Soil	SB-02-4-6
F72195-4	03/16/10	10:00	RML	03/18/10	SO	Soil	SB-03-2-4
F72195-5	03/16/10	10:50	RML	03/18/10	SO	Soil	SB-04-18-20
F72195-6	03/16/10	11:15	RML	03/18/10	AQ	Ground Water	SB-04-GW
F72195-6F	03/16/10	11:15	RML	03/18/10	AQ	Groundwater Filtered	SB-04-GW
F72195-7	03/16/10	12:10	RML	03/18/10	SO	Soil	SB-05-8-10
F72195-8	03/16/10	13:48	RML	03/18/10	SO	Soil	SB-06-16-18
F72195-9	03/16/10	13:56	RML	03/18/10	AQ	Ground Water	SB-06-GW
F72195-9F	03/16/10	13:56	RML	03/18/10	AQ	Groundwater Filtered	SB-06-GW
F72195-10	03/16/10	14:51	RML	03/18/10	SO	Soil	SB-07-10-12

Soil samples reported on a dry weight basis unless otherwise indicated on result page.

Sample Summary
(continued)

Seagull Environmental Technologies, Inc

Lincoln Depot, Lincoln, NE

Job No: F72195

Sample Number	Collected Date	Time	By	Received	Matrix Code	Type	Client Sample ID
F72195-11	03/16/10	15:34	RML	03/18/10	SO	Soil	SB-08-02-04
F72195-12	03/16/10	16:04	RML	03/18/10	AQ	Ground Water	SB-08-GW
F72195-12F	03/16/10	16:04	RML	03/18/10	AQ	Groundwater Filtered	SB-08-GW
F72195-13	03/16/10	17:10	RML	03/18/10	SO	Soil	SB-09-16-18
F72195-14	03/16/10	17:27	RML	03/18/10	AQ	Ground Water	SB-09-GW
F72195-14F	03/16/10	17:27	RML	03/18/10	AQ	Groundwater Filtered	SB-09-GW
F72195-15	03/16/10	18:26	RML	03/18/10	SO	Soil	SB-10-18-20
F72195-16	03/16/10	18:40	RML	03/18/10	AQ	Field Blank Water	FIELD BLANK
F72195-17	03/16/10	18:50	RML	03/18/10	AQ	Equipment Blank	RINSATE
F72195-18	03/16/10	00:00	RML	03/18/10	AQ	Trip Blank Water	TRIP BLANK

Soil samples reported on a dry weight basis unless otherwise indicated on result page.

Sample Results

Report of Analysis

Accutest Laboratories

Report of Analysis

Client Sample ID:	SB-01-2-4		
Lab Sample ID:	F72195-1	**Date Sampled:**	03/16/10
Matrix:	SO - Soil	**Date Received:**	03/18/10
Method:	SW846 8260B	**Percent Solids:**	84.2
Project:	Lincoln Depot, Lincoln, NE		

	File ID	DF	Analyzed	By	Prep Date	Prep Batch	Analytical Batch
Run #1	H060747.D	1	03/23/10	MM	n/a	n/a	VH2277
Run #2							

	Initial Weight
Run #1	4.92 g
Run #2	

VOA 8260 List

CAS No.	Compound	Result	RL	MDL	Units	Q
67-64-1	Acetone	42.2	60	25	ug/kg	J
107-02-8	Acrolein	ND	30	12	ug/kg	
107-13-1	Acrylonitrile	ND	30	12	ug/kg	
71-43-2	Benzene	2.5	6.0	1.2	ug/kg	J
108-86-1	Bromobenzene	ND	6.0	1.4	ug/kg	
74-97-5	Bromochloromethane	ND	6.0	2.1	ug/kg	
75-27-4	Bromodichloromethane	ND	6.0	1.2	ug/kg	
75-25-2	Bromoform	ND	6.0	2.2	ug/kg	
104-51-8	n-Butylbenzene	ND	6.0	1.6	ug/kg	
135-98-8	sec-Butylbenzene	ND	6.0	1.4	ug/kg	
98-06-6	tert-Butylbenzene	ND	6.0	1.4	ug/kg	
108-90-7	Chlorobenzene	ND	6.0	1.2	ug/kg	
75-00-3	Chloroethane	ND	6.0	2.4	ug/kg	
67-66-3	Chloroform	ND	6.0	1.2	ug/kg	
95-49-8	o-Chlorotoluene	ND	6.0	1.6	ug/kg	
106-43-4	p-Chlorotoluene	ND	6.0	1.2	ug/kg	
110-75-8	2-Chloroethyl vinyl ether	ND	30	12	ug/kg	
75-15-0	Carbon disulfide	ND	6.0	2.9	ug/kg	
56-23-5	Carbon tetrachloride	ND	6.0	1.9	ug/kg	
75-34-3	1,1-Dichloroethane	ND	6.0	1.8	ug/kg	
75-35-4	1,1-Dichloroethylene	ND	6.0	2.8	ug/kg	
563-58-6	1,1-Dichloropropene	ND	6.0	1.2	ug/kg	
96-12-8	1,2-Dibromo-3-chloropropane	ND	6.0	3.0	ug/kg	
106-93-4	1,2-Dibromoethane	ND	6.0	1.2	ug/kg	
107-06-2	1,2-Dichloroethane	ND	6.0	1.4	ug/kg	
78-87-5	1,2-Dichloropropane	ND	6.0	1.2	ug/kg	
142-28-9	1,3-Dichloropropane	ND	6.0	2.1	ug/kg	
594-20-7	2,2-Dichloropropane	ND	6.0	1.3	ug/kg	
124-48-1	Dibromochloromethane	ND	6.0	2.1	ug/kg	
75-71-8	Dichlorodifluoromethane	ND	6.0	2.5	ug/kg	
156-59-2	cis-1,2-Dichloroethylene	ND	6.0	1.2	ug/kg	
10061-01-5	cis-1,3-Dichloropropene	ND	6.0	1.2	ug/kg	

ND = Not detected MDL - Method Detection Limit
RL = Reporting Limit
E = Indicates value exceeds calibration range

J = Indicates an estimated value
B = Indicates analyte found in associated method blank
N = Indicates presumptive evidence of a compound

Accutest Laboratories

Report of Analysis

Client Sample ID:	SB-01-2-4		
Lab Sample ID:	F72195-1	**Date Sampled:**	03/16/10
Matrix:	SO - Soil	**Date Received:**	03/18/10
Method:	SW846 8260B	**Percent Solids:**	84.2
Project:	Lincoln Depot, Lincoln, NE		

VOA 8260 List

CAS No.	Compound	Result	RL	MDL	Units	Q
541-73-1	m-Dichlorobenzene	ND	6.0	1.4	ug/kg	
95-50-1	o-Dichlorobenzene	ND	6.0	1.3	ug/kg	
106-46-7	p-Dichlorobenzene	ND	6.0	1.8	ug/kg	
156-60-5	trans-1,2-Dichloroethylene	ND	6.0	2.3	ug/kg	
10061-02-6	trans-1,3-Dichloropropene	ND	6.0	1.3	ug/kg	
100-41-4	Ethylbenzene	2.0	6.0	1.3	ug/kg	J
591-78-6	2-Hexanone	ND	30	14	ug/kg	
87-68-3	Hexachlorobutadiene	ND	6.0	2.8	ug/kg	
110-54-3	Hexane	ND	6.0	2.4	ug/kg	
98-82-8	Isopropylbenzene	ND	6.0	1.7	ug/kg	
99-87-6	p-Isopropyltoluene	ND	6.0	1.2	ug/kg	
108-10-1	4-Methyl-2-pentanone	ND	30	10	ug/kg	
74-83-9	Methyl bromide	ND	6.0	2.4	ug/kg	
74-87-3	Methyl chloride	ND	6.0	3.0	ug/kg	
74-95-3	Methylene bromide	ND	6.0	2.5	ug/kg	
75-09-2	Methylene chloride	ND	12	6.0	ug/kg	
78-93-3	Methyl ethyl ketone	ND	30	9.1	ug/kg	
1634-04-4	Methyl Tert Butyl Ether	ND	6.0	2.8	ug/kg	
91-20-3	Naphthalene	ND	6.0	2.4	ug/kg	
103-65-1	n-Propylbenzene	ND	6.0	1.8	ug/kg	
100-42-5	Styrene	ND	6.0	1.2	ug/kg	
630-20-6	1,1,1,2-Tetrachloroethane	ND	6.0	1.2	ug/kg	
71-55-6	1,1,1-Trichloroethane	ND	6.0	2.2	ug/kg	
79-34-5	1,1,2,2-Tetrachloroethane	ND	6.0	1.6	ug/kg	
79-00-5	1,1,2-Trichloroethane	ND	6.0	1.6	ug/kg	
87-61-6	1,2,3-Trichlorobenzene	ND	6.0	2.4	ug/kg	
96-18-4	1,2,3-Trichloropropane	ND	6.0	1.9	ug/kg	
120-82-1	1,2,4-Trichlorobenzene	ND	6.0	2.4	ug/kg	
95-63-6	1,2,4-Trimethylbenzene	ND	6.0	1.3	ug/kg	
108-67-8	1,3,5-Trimethylbenzene	ND	6.0	1.8	ug/kg	
127-18-4	Tetrachloroethylene	ND	6.0	2.2	ug/kg	
108-88-3	Toluene	2.1	6.0	1.4	ug/kg	J
79-01-6	Trichloroethylene	ND	6.0	1.9	ug/kg	
75-69-4	Trichlorofluoromethane	ND	6.0	3.1	ug/kg	
75-01-4	Vinyl chloride	ND	6.0	2.4	ug/kg	
108-05-4	Vinyl Acetate	ND	30	18	ug/kg	
	m,p-Xylene	ND	12	1.4	ug/kg	
95-47-6	o-Xylene	ND	6.0	1.2	ug/kg	

ND = Not detected MDL - Method Detection Limit
RL = Reporting Limit
E = Indicates value exceeds calibration range

J = Indicates an estimated value
B = Indicates analyte found in associated method blank
N = Indicates presumptive evidence of a compound

Accutest Laboratories

Report of Analysis

Client Sample ID:	SB-01-2-4		
Lab Sample ID:	F72195-1	**Date Sampled:**	03/16/10
Matrix:	SO - Soil	**Date Received:**	03/18/10
Method:	SW846 8260B	**Percent Solids:**	84.2
Project:	Lincoln Depot, Lincoln, NE		

VOA 8260 List

CAS No.	Surrogate Recoveries	Run# 1	Run# 2	Limits
1868-53-7	Dibromofluoromethane	109%		80-121%
2037-26-5	Toluene-D8	91%		71-130%
460-00-4	4-Bromofluorobenzene	126%		59-148%
17060-07-0	1,2-Dichloroethane-D4	106%		77-123%

ND = Not detected MDL - Method Detection Limit
RL = Reporting Limit
E = Indicates value exceeds calibration range

J = Indicates an estimated value
B = Indicates analyte found in associated method blank
N = Indicates presumptive evidence of a compound

Accutest Laboratories

Report of Analysis

Client Sample ID:	SB-01-2-4		
Lab Sample ID:	F72195-1	**Date Sampled:**	03/16/10
Matrix:	SO - Soil	**Date Received:**	03/18/10
Method:	SW846 8270C SW846 3550B	**Percent Solids:**	84.2
Project:	Lincoln Depot, Lincoln, NE		

	File ID	DF	Analyzed	By	Prep Date	Prep Batch	Analytical Batch
Run #1	X010631.D	1	03/27/10	NAF	03/25/10	OP32294	SX549
Run #2							

	Initial Weight	Final Volume
Run #1	30.9 g	1.0 ml
Run #2		

ABN Full List

CAS No.	Compound	Result	RL	MDL	Units	Q
65-85-0	Benzoic acid	ND	960	380	ug/kg	
95-57-8	2-Chlorophenol	ND	190	38	ug/kg	
59-50-7	4-Chloro-3-methyl phenol	ND	190	38	ug/kg	
120-83-2	2,4-Dichlorophenol	ND	190	38	ug/kg	
105-67-9	2,4-Dimethylphenol	ND	190	42	ug/kg	
51-28-5	2,4-Dinitrophenol	ND	960	380	ug/kg	
534-52-1	4,6-Dinitro-o-cresol	ND	380	38	ug/kg	
95-48-7	2-Methylphenol	ND	190	38	ug/kg	
	3&4-Methylphenol	ND	190	38	ug/kg	
88-75-5	2-Nitrophenol	ND	190	38	ug/kg	
100-02-7	4-Nitrophenol	ND	960	380	ug/kg	
87-86-5	Pentachlorophenol	ND	960	380	ug/kg	
108-95-2	Phenol	ND	190	38	ug/kg	
95-95-4	2,4,5-Trichlorophenol	ND	190	38	ug/kg	
88-06-2	2,4,6-Trichlorophenol	ND	190	38	ug/kg	
83-32-9	Acenaphthene	ND	190	38	ug/kg	
208-96-8	Acenaphthylene	ND	190	38	ug/kg	
62-53-3	Aniline	ND	190	42	ug/kg	
120-12-7	Anthracene	ND	190	38	ug/kg	
92-87-5	Benzidine	ND	1900	810	ug/kg	
56-55-3	Benzo(a)anthracene	ND	190	38	ug/kg	
50-32-8	Benzo(a)pyrene	ND	190	38	ug/kg	
205-99-2	Benzo(b)fluoranthene	ND	190	38	ug/kg	
191-24-2	Benzo(g,h,i)perylene	ND	190	38	ug/kg	
207-08-9	Benzo(k)fluoranthene	ND	190	38	ug/kg	
101-55-3	4-Bromophenyl phenyl ether	ND	190	38	ug/kg	
85-68-7	Butyl benzyl phthalate	ND	380	77	ug/kg	
100-51-6	Benzyl Alcohol	ND	190	38	ug/kg	
91-58-7	2-Chloronaphthalene	ND	190	38	ug/kg	
106-47-8	4-Chloroaniline	ND	190	38	ug/kg	
86-74-8	Carbazole	ND	190	38	ug/kg	
218-01-9	Chrysene	ND	190	38	ug/kg	

ND = Not detected MDL - Method Detection Limit
RL = Reporting Limit
E = Indicates value exceeds calibration range

J = Indicates an estimated value
B = Indicates analyte found in associated method blank
N = Indicates presumptive evidence of a compound

Accutest Laboratories

Report of Analysis

Client Sample ID:	SB-01-2-4		
Lab Sample ID:	F72195-1	**Date Sampled:**	03/16/10
Matrix:	SO - Soil	**Date Received:**	03/18/10
Method:	SW846 8270C SW846 3550B	**Percent Solids:**	84.2
Project:	Lincoln Depot, Lincoln, NE		

ABN Full List

CAS No.	Compound	Result	RL	MDL	Units	Q
111-91-1	bis(2-Chloroethoxy)methane	ND	190	38	ug/kg	
111-44-4	bis(2-Chloroethyl)ether	ND	190	38	ug/kg	
108-60-1	bis(2-Chloroisopropyl)ether	ND	190	38	ug/kg	
7005-72-3	4-Chlorophenyl phenyl ether	ND	190	38	ug/kg	
95-50-1	1,2-Dichlorobenzene	ND	190	77	ug/kg	
122-66-7	1,2-Diphenylhydrazine	ND	190	38	ug/kg	
541-73-1	1,3-Dichlorobenzene	ND	190	77	ug/kg	
106-46-7	1,4-Dichlorobenzene	ND	190	77	ug/kg	
121-14-2	2,4-Dinitrotoluene	ND	190	38	ug/kg	
606-20-2	2,6-Dinitrotoluene	ND	190	38	ug/kg	
91-94-1	3,3'-Dichlorobenzidine	ND	380	77	ug/kg	
53-70-3	Dibenzo(a,h)anthracene	ND	190	38	ug/kg	
132-64-9	Dibenzofuran	ND	190	38	ug/kg	
84-74-2	Di-n-butyl phthalate	ND	380	77	ug/kg	
117-84-0	Di-n-octyl phthalate	ND	380	77	ug/kg	
84-66-2	Diethyl phthalate	ND	380	190	ug/kg	
131-11-3	Dimethyl phthalate	ND	380	77	ug/kg	
117-81-7	bis(2-Ethylhexyl)phthalate	ND	380	190	ug/kg	
206-44-0	Fluoranthene	ND	190	38	ug/kg	
86-73-7	Fluorene	ND	190	38	ug/kg	
118-74-1	Hexachlorobenzene	ND	190	38	ug/kg	
87-68-3	Hexachlorobutadiene	ND	190	38	ug/kg	
77-47-4	Hexachlorocyclopentadiene	ND	190	38	ug/kg	
67-72-1	Hexachloroethane	ND	190	96	ug/kg	
193-39-5	Indeno(1,2,3-cd)pyrene	ND	190	38	ug/kg	
78-59-1	Isophorone	ND	190	38	ug/kg	
90-12-0	1-Methylnaphthalene	ND	190	38	ug/kg	
91-57-6	2-Methylnaphthalene	ND	190	38	ug/kg	
88-74-4	2-Nitroaniline	ND	380	77	ug/kg	
99-09-2	3-Nitroaniline	ND	380	77	ug/kg	
100-01-6	4-Nitroaniline	ND	380	77	ug/kg	
91-20-3	Naphthalene	ND	190	38	ug/kg	
98-95-3	Nitrobenzene	ND	190	38	ug/kg	
62-75-9	N-Nitrosodimethylamine	ND	380	77	ug/kg	
621-64-7	N-Nitroso-di-n-propylamine	ND	190	38	ug/kg	
86-30-6	N-Nitrosodiphenylamine	ND	190	38	ug/kg	
85-01-8	Phenanthrene	ND	190	38	ug/kg	
129-00-0	Pyrene	ND	190	38	ug/kg	
110-86-1	Pyridine	ND	380	96	ug/kg	
120-82-1	1,2,4-Trichlorobenzene	ND	190	38	ug/kg	

ND = Not detected MDL - Method Detection Limit
RL = Reporting Limit
E = Indicates value exceeds calibration range

J = Indicates an estimated value
B = Indicates analyte found in associated method blank
N = Indicates presumptive evidence of a compound

Accutest Laboratories

Report of Analysis

Client Sample ID:	SB-01-2-4		
Lab Sample ID:	F72195-1	**Date Sampled:**	03/16/10
Matrix:	SO - Soil	**Date Received:**	03/18/10
Method:	SW846 8270C SW846 3550B	**Percent Solids:**	84.2
Project:	Lincoln Depot, Lincoln, NE		

ABN Full List

CAS No.	Surrogate Recoveries	Run# 1	Run# 2	Limits
367-12-4	2-Fluorophenol	74%		40-102%
4165-62-2	Phenol-d5	78%		41-100%
118-79-6	2,4,6-Tribromophenol	78%		42-108%
4165-60-0	Nitrobenzene-d5	76%		40-105%
321-60-8	2-Fluorobiphenyl	78%		43-107%
1718-51-0	Terphenyl-d14	85%		45-119%

ND = Not detected MDL - Method Detection Limit
RL = Reporting Limit
E = Indicates value exceeds calibration range

J = Indicates an estimated value
B = Indicates analyte found in associated method blank
N = Indicates presumptive evidence of a compound

Accutest Laboratories

Report of Analysis

Client Sample ID:	SB-01-2-4		
Lab Sample ID:	F72195-1	**Date Sampled:**	03/16/10
Matrix:	SO - Soil	**Date Received:**	03/18/10
Method:	OA-2 OA-2	**Percent Solids:**	84.2
Project:	Lincoln Depot, Lincoln, NE		

	File ID	DF	Analyzed	By	Prep Date	Prep Batch	Analytical Batch
Run #1	YY14856.D	1	03/25/10	ME	03/23/10	OP32257	GYY535
Run #2							

	Initial Weight	Final Volume
Run #1	30.1 g	1.0 ml
Run #2		

TEH

CAS No.	Compound	Result	RL	MDL	Units	Q
	TPH (Diesel)	ND	7.9	3.9	mg/kg	
	TPH (Kerosene)	ND	7.9	3.9	mg/kg	
	TPH (Mineral Spirits)	ND	7.9	3.9	mg/kg	
	TPH (Motor Oil)	ND	7.9	3.9	mg/kg	

CAS No.	Surrogate Recoveries	Run# 1	Run# 2	Limits
84-15-1	o-Terphenyl	86%		49-108%

ND = Not detected MDL - Method Detection Limit
RL = Reporting Limit
E = Indicates value exceeds calibration range

J = Indicates an estimated value
B = Indicates analyte found in associated method blank
N = Indicates presumptive evidence of a compound

Accutest Laboratories

Report of Analysis

Client Sample ID:	SB-01-2-4		
Lab Sample ID:	F72195-1	**Date Sampled:**	03/16/10
Matrix:	SO - Soil	**Date Received:**	03/18/10
		Percent Solids:	84.2
Project:	Lincoln Depot, Lincoln, NE		

Metals Analysis

Analyte	Result	RL	Units	DF	Prep	Analyzed	By	Method	Prep Method
Arsenic	7.4	0.53	mg/kg	1	03/29/10	03/30/10	DM	SW846 6010B [2]	SW846 3050B [4]
Barium	208	11	mg/kg	1	03/29/10	03/30/10	DM	SW846 6010B [2]	SW846 3050B [4]
Cadmium	0.28	0.21	mg/kg	1	03/29/10	03/30/10	DM	SW846 6010B [2]	SW846 3050B [4]
Chromium	9.6	0.53	mg/kg	1	03/29/10	03/30/10	DM	SW846 6010B [2]	SW846 3050B [4]
Lead	8.9	5.3	mg/kg	1	03/29/10	03/30/10	DM	SW846 6010B [2]	SW846 3050B [4]
Mercury	< 0.096	0.096	mg/kg	1	03/23/10	03/23/10	LM	SW846 7471A [1]	SW846 7471A [3]
Selenium	< 5.3	5.3	mg/kg	1	03/29/10	03/30/10	DM	SW846 6010B [2]	SW846 3050B [4]
Silver	< 0.53	0.53	mg/kg	1	03/29/10	03/30/10	DM	SW846 6010B [2]	SW846 3050B [4]

(1) Instrument QC Batch: MA7958
(2) Instrument QC Batch: MA7980
(3) Prep QC Batch: MP17939
(4) Prep QC Batch: MP17982

RL = Reporting Limit

Accutest Laboratories

Report of Analysis

Client Sample ID:	SB-01-GW		
Lab Sample ID:	F72195-2	**Date Sampled:**	03/16/10
Matrix:	AQ - Ground Water	**Date Received:**	03/18/10
Method:	SW846 8260B	**Percent Solids:**	n/a
Project:	Lincoln Depot, Lincoln, NE		

	File ID	DF	Analyzed	By	Prep Date	Prep Batch	Analytical Batch
Run #1	F041285.D	1	03/26/10	LD	n/a	n/a	VF1156
Run #2							

	Purge Volume
Run #1	5.0 ml
Run #2	

VOA 8260 List

CAS No.	Compound	Result	RL	MDL	Units	Q
67-64-1	Acetone	ND	25	10	ug/l	
107-02-8	Acrolein	ND	20	10	ug/l	
107-13-1	Acrylonitrile	ND	10	3.0	ug/l	
71-43-2	Benzene	ND	1.0	0.21	ug/l	
108-86-1	Bromobenzene	ND	1.0	0.21	ug/l	
74-97-5	Bromochloromethane	ND	1.0	0.23	ug/l	
75-27-4	Bromodichloromethane	ND	1.0	0.28	ug/l	
75-25-2	Bromoform	ND	1.0	0.24	ug/l	
104-51-8	n-Butylbenzene	ND	1.0	0.24	ug/l	
135-98-8	sec-Butylbenzene	ND	1.0	0.23	ug/l	
98-06-6	tert-Butylbenzene	ND	1.0	0.24	ug/l	
108-90-7	Chlorobenzene	ND	1.0	0.20	ug/l	
75-00-3	Chloroethane	ND	2.0	0.51	ug/l	
67-66-3	Chloroform	ND	1.0	0.25	ug/l	
95-49-8	o-Chlorotoluene	ND	1.0	0.25	ug/l	
106-43-4	p-Chlorotoluene	ND	1.0	0.23	ug/l	
110-75-8	2-Chloroethyl vinyl ether	ND	5.0	1.1	ug/l	
75-15-0	Carbon disulfide	ND	2.0	0.40	ug/l	
56-23-5	Carbon tetrachloride	ND	1.0	0.34	ug/l	
75-34-3	1,1-Dichloroethane	ND	1.0	0.22	ug/l	
75-35-4	1,1-Dichloroethylene	ND	1.0	0.29	ug/l	
563-58-6	1,1-Dichloropropene	ND	1.0	0.25	ug/l	
96-12-8	1,2-Dibromo-3-chloropropane	ND	2.0	0.59	ug/l	
106-93-4	1,2-Dibromoethane	ND	1.0	0.23	ug/l	
107-06-2	1,2-Dichloroethane	ND	1.0	0.33	ug/l	
78-87-5	1,2-Dichloropropane	ND	1.0	0.27	ug/l	
142-28-9	1,3-Dichloropropane	ND	1.0	0.28	ug/l	
594-20-7	2,2-Dichloropropane	ND	1.0	0.37	ug/l	
124-48-1	Dibromochloromethane	ND	1.0	0.33	ug/l	
75-71-8	Dichlorodifluoromethane	ND	2.0	0.67	ug/l	
156-59-2	cis-1,2-Dichloroethylene	ND	1.0	0.32	ug/l	
10061-01-5	cis-1,3-Dichloropropene	ND	1.0	0.20	ug/l	

ND = Not detected MDL - Method Detection Limit
RL = Reporting Limit
E = Indicates value exceeds calibration range

J = Indicates an estimated value
B = Indicates analyte found in associated method blank
N = Indicates presumptive evidence of a compound

Accutest Laboratories

Report of Analysis

Client Sample ID:	SB-01-GW		
Lab Sample ID:	F72195-2	**Date Sampled:**	03/16/10
Matrix:	AQ - Ground Water	**Date Received:**	03/18/10
Method:	SW846 8260B	**Percent Solids:**	n/a
Project:	Lincoln Depot, Lincoln, NE		

VOA 8260 List

CAS No.	Compound	Result	RL	MDL	Units	Q
541-73-1	m-Dichlorobenzene	ND	1.0	0.29	ug/l	
95-50-1	o-Dichlorobenzene	ND	1.0	0.26	ug/l	
106-46-7	p-Dichlorobenzene	ND	1.0	0.22	ug/l	
156-60-5	trans-1,2-Dichloroethylene	ND	1.0	0.34	ug/l	
10061-02-6	trans-1,3-Dichloropropene	ND	1.0	0.22	ug/l	
100-41-4	Ethylbenzene	ND	1.0	0.20	ug/l	
591-78-6	2-Hexanone	ND	10	5.0	ug/l	
87-68-3	Hexachlorobutadiene	ND	2.0	0.40	ug/l	
110-54-3	Hexane	ND	2.0	0.66	ug/l	
98-82-8	Isopropylbenzene	ND	1.0	0.20	ug/l	
99-87-6	p-Isopropyltoluene	ND	1.0	0.21	ug/l	
108-10-1	4-Methyl-2-pentanone	ND	5.0	2.0	ug/l	
74-83-9	Methyl bromide	ND	2.0	0.78	ug/l	
74-87-3	Methyl chloride	ND	2.0	0.50	ug/l	
74-95-3	Methylene bromide	ND	2.0	0.27	ug/l	
75-09-2	Methylene chloride	ND	5.0	2.0	ug/l	
78-93-3	Methyl ethyl ketone	ND	5.0	2.0	ug/l	
1634-04-4	Methyl Tert Butyl Ether	ND	1.0	0.25	ug/l	
91-20-3	Naphthalene	ND	5.0	1.0	ug/l	
103-65-1	n-Propylbenzene	ND	1.0	0.20	ug/l	
100-42-5	Styrene	ND	1.0	0.20	ug/l	
630-20-6	1,1,1,2-Tetrachloroethane	ND	1.0	0.20	ug/l	
71-55-6	1,1,1-Trichloroethane	ND	1.0	0.22	ug/l	
79-34-5	1,1,2,2-Tetrachloroethane	ND	1.0	0.29	ug/l	
79-00-5	1,1,2-Trichloroethane	ND	1.0	0.29	ug/l	
87-61-6	1,2,3-Trichlorobenzene	ND	1.0	0.50	ug/l	
96-18-4	1,2,3-Trichloropropane	ND	2.0	0.37	ug/l	
120-82-1	1,2,4-Trichlorobenzene	ND	1.0	0.50	ug/l	
95-63-6	1,2,4-Trimethylbenzene	ND	2.0	0.22	ug/l	
108-67-8	1,3,5-Trimethylbenzene	ND	2.0	0.21	ug/l	
127-18-4	Tetrachloroethylene	ND	1.0	0.44	ug/l	
108-88-3	Toluene	ND	1.0	0.20	ug/l	
79-01-6	Trichloroethylene	ND	1.0	0.24	ug/l	
75-69-4	Trichlorofluoromethane	ND	2.0	0.40	ug/l	
75-01-4	Vinyl chloride	ND	1.0	0.28	ug/l	
108-05-4	Vinyl Acetate	ND	10	2.4	ug/l	
	m,p-Xylene	ND	2.0	0.34	ug/l	
95-47-6	o-Xylene	ND	1.0	0.20	ug/l	

ND = Not detected MDL - Method Detection Limit
RL = Reporting Limit
E = Indicates value exceeds calibration range

J = Indicates an estimated value
B = Indicates analyte found in associated method blank
N = Indicates presumptive evidence of a compound

Accutest Laboratories

Report of Analysis

Client Sample ID:	SB-01-GW		
Lab Sample ID:	F72195-2	**Date Sampled:**	03/16/10
Matrix:	AQ - Ground Water	**Date Received:**	03/18/10
Method:	SW846 8260B	**Percent Solids:**	n/a
Project:	Lincoln Depot, Lincoln, NE		

VOA 8260 List

CAS No.	Surrogate Recoveries	Run# 1	Run# 2	Limits
1868-53-7	Dibromofluoromethane	110%		87-116%
17060-07-0	1,2-Dichloroethane-D4	111%		76-127%
2037-26-5	Toluene-D8	92%		86-112%
460-00-4	4-Bromofluorobenzene	101%		84-120%

ND = Not detected MDL - Method Detection Limit
RL = Reporting Limit
E = Indicates value exceeds calibration range

J = Indicates an estimated value
B = Indicates analyte found in associated method blank
N = Indicates presumptive evidence of a compound

Accutest Laboratories

Report of Analysis

Client Sample ID:	SB-01-GW		
Lab Sample ID:	F72195-2	**Date Sampled:**	03/16/10
Matrix:	AQ - Ground Water	**Date Received:**	03/18/10
Method:	SW846 8270C SW846 3510C	**Percent Solids:**	n/a
Project:	Lincoln Depot, Lincoln, NE		

	File ID	DF	Analyzed	By	Prep Date	Prep Batch	Analytical Batch
Run #1	X010514.D	1	03/23/10	NAF	03/21/10	OP32234	SX544
Run #2							

	Initial Volume	Final Volume
Run #1	1040 ml	1.0 ml
Run #2		

ABN Full List

CAS No.	Compound	Result	RL	MDL	Units	Q
65-85-0	Benzoic Acid	ND	24	9.6	ug/l	
95-57-8	2-Chlorophenol	ND	4.8	0.96	ug/l	
59-50-7	4-Chloro-3-methyl phenol	ND	4.8	0.96	ug/l	
120-83-2	2,4-Dichlorophenol	ND	4.8	0.96	ug/l	
105-67-9	2,4-Dimethylphenol	ND	4.8	0.96	ug/l	
51-28-5	2,4-Dinitrophenol	ND	24	9.6	ug/l	
534-52-1	4,6-Dinitro-o-cresol	ND	9.6	0.96	ug/l	
95-48-7	2-Methylphenol	ND	4.8	0.96	ug/l	
	3&4-Methylphenol	ND	4.8	1.5	ug/l	
88-75-5	2-Nitrophenol	ND	4.8	0.96	ug/l	
100-02-7	4-Nitrophenol	ND	24	9.6	ug/l	
87-86-5	Pentachlorophenol	ND	24	9.6	ug/l	
108-95-2	Phenol	ND	4.8	0.96	ug/l	
95-95-4	2,4,5-Trichlorophenol	ND	4.8	0.96	ug/l	
88-06-2	2,4,6-Trichlorophenol	ND	4.8	0.96	ug/l	
83-32-9	Acenaphthene	ND	4.8	0.96	ug/l	
208-96-8	Acenaphthylene	ND	4.8	0.96	ug/l	
62-53-3	Aniline	ND	4.8	0.96	ug/l	
120-12-7	Anthracene	ND	4.8	0.96	ug/l	
92-87-5	Benzidine	ND	24	9.6	ug/l	
56-55-3	Benzo(a)anthracene	ND	4.8	0.96	ug/l	
50-32-8	Benzo(a)pyrene	ND	4.8	0.96	ug/l	
205-99-2	Benzo(b)fluoranthene	ND	4.8	0.96	ug/l	
191-24-2	Benzo(g,h,i)perylene	ND	4.8	0.96	ug/l	
207-08-9	Benzo(k)fluoranthene	ND	4.8	0.96	ug/l	
101-55-3	4-Bromophenyl phenyl ether	ND	4.8	0.96	ug/l	
85-68-7	Butyl benzyl phthalate	ND	4.8	0.96	ug/l	
100-51-6	Benzyl Alcohol	ND	4.8	0.96	ug/l	
91-58-7	2-Chloronaphthalene	ND	4.8	0.96	ug/l	
106-47-8	4-Chloroaniline	ND	4.8	0.96	ug/l	
86-74-8	Carbazole	ND	4.8	0.96	ug/l	
218-01-9	Chrysene	ND	4.8	0.96	ug/l	

ND = Not detected MDL - Method Detection Limit
RL = Reporting Limit
E = Indicates value exceeds calibration range

J = Indicates an estimated value
B = Indicates analyte found in associated method blank
N = Indicates presumptive evidence of a compound

Accutest Laboratories

Report of Analysis

Client Sample ID:	SB-01-GW		
Lab Sample ID:	F72195-2	**Date Sampled:**	03/16/10
Matrix:	AQ - Ground Water	**Date Received:**	03/18/10
Method:	SW846 8270C SW846 3510C	**Percent Solids:**	n/a
Project:	Lincoln Depot, Lincoln, NE		

ABN Full List

CAS No.	Compound	Result	RL	MDL	Units	Q
111-91-1	bis(2-Chloroethoxy)methane	ND	4.8	0.96	ug/l	
111-44-4	bis(2-Chloroethyl)ether	ND	4.8	0.96	ug/l	
108-60-1	bis(2-Chloroisopropyl)ether	ND	4.8	0.96	ug/l	
7005-72-3	4-Chlorophenyl phenyl ether	ND	4.8	0.96	ug/l	
95-50-1	1,2-Dichlorobenzene	ND	4.8	0.96	ug/l	
122-66-7	1,2-Diphenylhydrazine	ND	4.8	0.96	ug/l	
541-73-1	1,3-Dichlorobenzene	ND	4.8	0.96	ug/l	
106-46-7	1,4-Dichlorobenzene	ND	4.8	0.96	ug/l	
121-14-2	2,4-Dinitrotoluene	ND	4.8	0.96	ug/l	
606-20-2	2,6-Dinitrotoluene	ND	4.8	0.96	ug/l	
91-94-1	3,3'-Dichlorobenzidine	ND	9.6	1.9	ug/l	
53-70-3	Dibenzo(a,h)anthracene	ND	4.8	0.96	ug/l	
132-64-9	Dibenzofuran	ND	4.8	0.96	ug/l	
84-74-2	Di-n-butyl phthalate	ND	4.8	0.96	ug/l	
117-84-0	Di-n-octyl phthalate	ND	4.8	0.96	ug/l	
84-66-2	Diethyl phthalate	ND	4.8	1.9	ug/l	
131-11-3	Dimethyl phthalate	ND	4.8	1.1	ug/l	
117-81-7	bis(2-Ethylhexyl)phthalate	ND	4.8	1.9	ug/l	
206-44-0	Fluoranthene	ND	4.8	0.96	ug/l	
86-73-7	Fluorene	ND	4.8	0.96	ug/l	
118-74-1	Hexachlorobenzene	ND	4.8	0.96	ug/l	
87-68-3	Hexachlorobutadiene	ND	4.8	2.5	ug/l	
77-47-4	Hexachlorocyclopentadiene	ND	9.6	4.7	ug/l	
67-72-1	Hexachloroethane	ND	4.8	2.1	ug/l	
193-39-5	Indeno(1,2,3-cd)pyrene	ND	4.8	0.96	ug/l	
78-59-1	Isophorone	ND	4.8	0.96	ug/l	
90-12-0	1-Methylnaphthalene	ND	4.8	0.96	ug/l	
91-57-6	2-Methylnaphthalene	ND	4.8	0.96	ug/l	
88-74-4	2-Nitroaniline	ND	4.8	0.96	ug/l	
99-09-2	3-Nitroaniline	ND	4.8	0.96	ug/l	
100-01-6	4-Nitroaniline	ND	4.8	0.96	ug/l	
91-20-3	Naphthalene	ND	4.8	0.96	ug/l	
98-95-3	Nitrobenzene	ND	4.8	0.96	ug/l	
62-75-9	N-Nitrosodimethylamine	ND	4.8	2.1	ug/l	
621-64-7	N-Nitroso-di-n-propylamine	ND	4.8	0.96	ug/l	
86-30-6	N-Nitrosodiphenylamine	ND	4.8	0.96	ug/l	
85-01-8	Phenanthrene	ND	4.8	0.96	ug/l	
129-00-0	Pyrene	ND	4.8	0.96	ug/l	
110-86-1	Pyridine	ND	9.6	2.8	ug/l	
120-82-1	1,2,4-Trichlorobenzene	ND	4.8	0.96	ug/l	

ND = Not detected MDL - Method Detection Limit
RL = Reporting Limit
E = Indicates value exceeds calibration range

J = Indicates an estimated value
B = Indicates analyte found in associated method blank
N = Indicates presumptive evidence of a compound

Accutest Laboratories

Report of Analysis

Client Sample ID:	SB-01-GW		
Lab Sample ID:	F72195-2	**Date Sampled:**	03/16/10
Matrix:	AQ - Ground Water	**Date Received:**	03/18/10
Method:	SW846 8270C SW846 3510C	**Percent Solids:**	n/a
Project:	Lincoln Depot, Lincoln, NE		

ABN Full List

CAS No.	Surrogate Recoveries	Run# 1	Run# 2	Limits
367-12-4	2-Fluorophenol	38%		14-62%
4165-62-2	Phenol-d5	26%		10-40%
118-79-6	2,4,6-Tribromophenol	79%		33-118%
4165-60-0	Nitrobenzene-d5	68%		42-108%
321-60-8	2-Fluorobiphenyl	72%		40-106%
1718-51-0	Terphenyl-d14	69%		39-121%

ND = Not detected MDL - Method Detection Limit
RL = Reporting Limit
E = Indicates value exceeds calibration range

J = Indicates an estimated value
B = Indicates analyte found in associated method blank
N = Indicates presumptive evidence of a compound

Accutest Laboratories

Report of Analysis

Client Sample ID:	SB-01-GW		
Lab Sample ID:	F72195-2	**Date Sampled:**	03/16/10
Matrix:	AQ - Ground Water	**Date Received:**	03/18/10
Method:	OA-2 OA-2	**Percent Solids:**	n/a
Project:	Lincoln Depot, Lincoln, NE		

	File ID	DF	Analyzed	By	Prep Date	Prep Batch	Analytical Batch
Run #1	YY14836.D	1	03/25/10	ME	03/23/10	OP32255	GYY535
Run #2							

	Initial Volume	Final Volume
Run #1	1040 ml	1.0 ml
Run #2		

TEH

CAS No.	Compound	Result	RL	MDL	Units	Q
	TPH (Diesel) [a]	0.119	0.19	0.096	mg/l	J
	TPH (Kerosene)	ND	0.19	0.096	mg/l	
	TPH (Mineral Spirits)	ND	0.19	0.096	mg/l	
	TPH (Motor Oil)	ND	0.19	0.096	mg/l	

CAS No.	Surrogate Recoveries	Run# 1	Run# 2	Limits
84-15-1	o-Terphenyl	94%		39-120%

(a) Petroleum hydrocarbon pattern is not consistent with the standard.

ND = Not detected MDL - Method Detection Limit
RL = Reporting Limit
E = Indicates value exceeds calibration range

J = Indicates an estimated value
B = Indicates analyte found in associated method blank
N = Indicates presumptive evidence of a compound

Accutest Laboratories

Report of Analysis

Client Sample ID:	SB-01-GW		
Lab Sample ID:	F72195-2	**Date Sampled:**	03/16/10
Matrix:	AQ - Ground Water	**Date Received:**	03/18/10
		Percent Solids:	n/a
Project:	Lincoln Depot, Lincoln, NE		

Total Metals Analysis

Analyte	Result	RL	Units	DF	Prep	Analyzed	By	Method	Prep Method
Arsenic	134	10	ug/l	1	03/29/10	03/30/10	DM	SW846 6010B [2]	SW846 3010A [4]
Barium	464	200	ug/l	1	03/29/10	03/30/10	DM	SW846 6010B [2]	SW846 3010A [4]
Cadmium	< 5.0	5.0	ug/l	1	03/29/10	03/30/10	DM	SW846 6010B [2]	SW846 3010A [4]
Chromium	44.5	10	ug/l	1	03/29/10	03/30/10	DM	SW846 6010B [2]	SW846 3010A [4]
Lead [a]	31.9	10	ug/l	1	03/29/10	03/30/10	DM	SW846 6010B [2]	SW846 3010A [4]
Mercury	< 1.0	1.0	ug/l	1	03/22/10	03/22/10	LM	SW846 7470A [1]	SW846 7470A [3]
Selenium [a]	< 20	20	ug/l	1	03/29/10	03/30/10	DM	SW846 6010B [2]	SW846 3010A [4]
Silver	< 10	10	ug/l	1	03/29/10	03/30/10	DM	SW846 6010B [2]	SW846 3010A [4]

(1) Instrument QC Batch: MA7955
(2) Instrument QC Batch: MA7980
(3) Prep QC Batch: MP17930
(4) Prep QC Batch: MP17981

(a) Elevated RL due to CRIA exceeding acceptance criteria.

RL = Reporting Limit

Accutest Laboratories

Report of Analysis

Client Sample ID:	SB-01-GW		
Lab Sample ID:	F72195-2F	**Date Sampled:**	03/16/10
Matrix:	AQ - Groundwater Filtered	**Date Received:**	03/18/10
		Percent Solids:	n/a
Project:	Lincoln Depot, Lincoln, NE		

Dissolved Metals Analysis

Analyte	Result	RL	Units	DF	Prep	Analyzed	By	Method	Prep Method
Arsenic	120	10	ug/l	1	03/30/10	03/31/10	DM	SW846 6010B [2]	SW846 3010A [4]
Barium	< 200	200	ug/l	1	03/30/10	03/31/10	DM	SW846 6010B [2]	SW846 3010A [4]
Cadmium	< 5.0	5.0	ug/l	1	03/30/10	03/31/10	DM	SW846 6010B [2]	SW846 3010A [4]
Chromium	< 10	10	ug/l	1	03/30/10	03/31/10	DM	SW846 6010B [2]	SW846 3010A [4]
Lead	< 5.0	5.0	ug/l	1	03/30/10	03/31/10	DM	SW846 6010B [2]	SW846 3010A [4]
Mercury	< 1.0	1.0	ug/l	1	03/22/10	03/22/10	LM	SW846 7470A [1]	SW846 7470A [3]
Selenium	< 10	10	ug/l	1	03/30/10	03/31/10	DM	SW846 6010B [2]	SW846 3010A [4]
Silver	< 10	10	ug/l	1	03/30/10	03/31/10	DM	SW846 6010B [2]	SW846 3010A [4]

(1) Instrument QC Batch: MA7955
(2) Instrument QC Batch: MA7983
(3) Prep QC Batch: MP17930
(4) Prep QC Batch: MP17983

RL = Reporting Limit

Accutest Laboratories

Report of Analysis

Client Sample ID:	SB-02-4-6		
Lab Sample ID:	F72195-3	**Date Sampled:**	03/16/10
Matrix:	SO - Soil	**Date Received:**	03/18/10
Method:	SW846 8260B	**Percent Solids:**	77.1
Project:	Lincoln Depot, Lincoln, NE		

	File ID	DF	Analyzed	By	Prep Date	Prep Batch	Analytical Batch
Run #1	H060748.D	1	03/23/10	MM	n/a	n/a	VH2277
Run #2							

	Initial Weight
Run #1	5.36 g
Run #2	

VOA 8260 List

CAS No.	Compound	Result	RL	MDL	Units	Q
67-64-1	Acetone	42.9	60	26	ug/kg	J
107-02-8	Acrolein	ND	30	12	ug/kg	
107-13-1	Acrylonitrile	ND	30	12	ug/kg	
71-43-2	Benzene	ND	6.0	1.2	ug/kg	
108-86-1	Bromobenzene	ND	6.0	1.5	ug/kg	
74-97-5	Bromochloromethane	ND	6.0	2.1	ug/kg	
75-27-4	Bromodichloromethane	ND	6.0	1.2	ug/kg	
75-25-2	Bromoform	ND	6.0	2.2	ug/kg	
104-51-8	n-Butylbenzene	ND	6.0	1.6	ug/kg	
135-98-8	sec-Butylbenzene	ND	6.0	1.5	ug/kg	
98-06-6	tert-Butylbenzene	ND	6.0	1.5	ug/kg	
108-90-7	Chlorobenzene	ND	6.0	1.2	ug/kg	
75-00-3	Chloroethane	ND	6.0	2.4	ug/kg	
67-66-3	Chloroform	ND	6.0	1.2	ug/kg	
95-49-8	o-Chlorotoluene	ND	6.0	1.6	ug/kg	
106-43-4	p-Chlorotoluene	ND	6.0	1.2	ug/kg	
110-75-8	2-Chloroethyl vinyl ether	ND	30	12	ug/kg	
75-15-0	Carbon disulfide	ND	6.0	2.9	ug/kg	
56-23-5	Carbon tetrachloride	ND	6.0	1.9	ug/kg	
75-34-3	1,1-Dichloroethane	ND	6.0	1.8	ug/kg	
75-35-4	1,1-Dichloroethylene	ND	6.0	2.8	ug/kg	
563-58-6	1,1-Dichloropropene	ND	6.0	1.2	ug/kg	
96-12-8	1,2-Dibromo-3-chloropropane	ND	6.0	3.0	ug/kg	
106-93-4	1,2-Dibromoethane	ND	6.0	1.2	ug/kg	
107-06-2	1,2-Dichloroethane	ND	6.0	1.5	ug/kg	
78-87-5	1,2-Dichloropropane	ND	6.0	1.2	ug/kg	
142-28-9	1,3-Dichloropropane	ND	6.0	2.1	ug/kg	
594-20-7	2,2-Dichloropropane	ND	6.0	1.3	ug/kg	
124-48-1	Dibromochloromethane	ND	6.0	2.1	ug/kg	
75-71-8	Dichlorodifluoromethane	ND	6.0	2.5	ug/kg	
156-59-2	cis-1,2-Dichloroethylene	ND	6.0	1.2	ug/kg	
10061-01-5	cis-1,3-Dichloropropene	ND	6.0	1.2	ug/kg	

ND = Not detected MDL - Method Detection Limit
RL = Reporting Limit
E = Indicates value exceeds calibration range

J = Indicates an estimated value
B = Indicates analyte found in associated method blank
N = Indicates presumptive evidence of a compound

Accutest Laboratories

Report of Analysis

Client Sample ID:	SB-02-4-6		
Lab Sample ID:	F72195-3	**Date Sampled:**	03/16/10
Matrix:	SO - Soil	**Date Received:**	03/18/10
Method:	SW846 8260B	**Percent Solids:**	77.1
Project:	Lincoln Depot, Lincoln, NE		

VOA 8260 List

CAS No.	Compound	Result	RL	MDL	Units	Q
541-73-1	m-Dichlorobenzene	ND	6.0	1.5	ug/kg	
95-50-1	o-Dichlorobenzene	ND	6.0	1.3	ug/kg	
106-46-7	p-Dichlorobenzene	ND	6.0	1.8	ug/kg	
156-60-5	trans-1,2-Dichloroethylene	ND	6.0	2.3	ug/kg	
10061-02-6	trans-1,3-Dichloropropene	ND	6.0	1.3	ug/kg	
100-41-4	Ethylbenzene	ND	6.0	1.3	ug/kg	
591-78-6	2-Hexanone	ND	30	14	ug/kg	
87-68-3	Hexachlorobutadiene	ND	6.0	2.8	ug/kg	
110-54-3	Hexane	ND	6.0	2.4	ug/kg	
98-82-8	Isopropylbenzene	ND	6.0	1.7	ug/kg	
99-87-6	p-Isopropyltoluene	ND	6.0	1.2	ug/kg	
108-10-1	4-Methyl-2-pentanone	ND	30	10	ug/kg	
74-83-9	Methyl bromide	ND	6.0	2.4	ug/kg	
74-87-3	Methyl chloride	ND	6.0	3.0	ug/kg	
74-95-3	Methylene bromide	ND	6.0	2.5	ug/kg	
75-09-2	Methylene chloride	ND	12	6.0	ug/kg	
78-93-3	Methyl ethyl ketone	ND	30	9.1	ug/kg	
1634-04-4	Methyl Tert Butyl Ether	ND	6.0	2.8	ug/kg	
91-20-3	Naphthalene	ND	6.0	2.4	ug/kg	
103-65-1	n-Propylbenzene	ND	6.0	1.8	ug/kg	
100-42-5	Styrene	ND	6.0	1.2	ug/kg	
630-20-6	1,1,1,2-Tetrachloroethane	ND	6.0	1.2	ug/kg	
71-55-6	1,1,1-Trichloroethane	ND	6.0	2.2	ug/kg	
79-34-5	1,1,2,2-Tetrachloroethane	ND	6.0	1.6	ug/kg	
79-00-5	1,1,2-Trichloroethane	ND	6.0	1.6	ug/kg	
87-61-6	1,2,3-Trichlorobenzene	ND	6.0	2.4	ug/kg	
96-18-4	1,2,3-Trichloropropane	ND	6.0	1.9	ug/kg	
120-82-1	1,2,4-Trichlorobenzene	ND	6.0	2.4	ug/kg	
95-63-6	1,2,4-Trimethylbenzene	ND	6.0	1.3	ug/kg	
108-67-8	1,3,5-Trimethylbenzene	ND	6.0	1.8	ug/kg	
127-18-4	Tetrachloroethylene	ND	6.0	2.2	ug/kg	
108-88-3	Toluene	ND	6.0	1.5	ug/kg	
79-01-6	Trichloroethylene	ND	6.0	1.9	ug/kg	
75-69-4	Trichlorofluoromethane	ND	6.0	3.1	ug/kg	
75-01-4	Vinyl chloride	ND	6.0	2.4	ug/kg	
108-05-4	Vinyl Acetate	ND	30	18	ug/kg	
	m,p-Xylene	ND	12	1.5	ug/kg	
95-47-6	o-Xylene	ND	6.0	1.2	ug/kg	

ND = Not detected MDL - Method Detection Limit
RL = Reporting Limit
E = Indicates value exceeds calibration range

J = Indicates an estimated value
B = Indicates analyte found in associated method blank
N = Indicates presumptive evidence of a compound

Accutest Laboratories

Report of Analysis

Client Sample ID:	SB-02-4-6		
Lab Sample ID:	F72195-3	**Date Sampled:**	03/16/10
Matrix:	SO - Soil	**Date Received:**	03/18/10
Method:	SW846 8260B	**Percent Solids:**	77.1
Project:	Lincoln Depot, Lincoln, NE		

VOA 8260 List

CAS No.	Surrogate Recoveries	Run# 1	Run# 2	Limits
1868-53-7	Dibromofluoromethane	108%		80-121%
2037-26-5	Toluene-D8	86%		71-130%
460-00-4	4-Bromofluorobenzene	99%		59-148%
17060-07-0	1,2-Dichloroethane-D4	114%		77-123%

ND = Not detected MDL - Method Detection Limit
RL = Reporting Limit
E = Indicates value exceeds calibration range

J = Indicates an estimated value
B = Indicates analyte found in associated method blank
N = Indicates presumptive evidence of a compound

Accutest Laboratories

Report of Analysis

Client Sample ID:	SB-02-4-6		
Lab Sample ID:	F72195-3	**Date Sampled:**	03/16/10
Matrix:	SO - Soil	**Date Received:**	03/18/10
Method:	SW846 8270C SW846 3550B	**Percent Solids:**	77.1
Project:	Lincoln Depot, Lincoln, NE		

	File ID	DF	Analyzed	By	Prep Date	Prep Batch	Analytical Batch
Run #1	X010632.D	1	03/27/10	NAF	03/25/10	OP32294	SX549
Run #2							

	Initial Weight	Final Volume
Run #1	30.0 g	1.0 ml
Run #2		

ABN Full List

CAS No.	Compound	Result	RL	MDL	Units	Q
65-85-0	Benzoic acid	ND	1100	430	ug/kg	
95-57-8	2-Chlorophenol	ND	220	43	ug/kg	
59-50-7	4-Chloro-3-methyl phenol	ND	220	43	ug/kg	
120-83-2	2,4-Dichlorophenol	ND	220	43	ug/kg	
105-67-9	2,4-Dimethylphenol	ND	220	48	ug/kg	
51-28-5	2,4-Dinitrophenol	ND	1100	430	ug/kg	
534-52-1	4,6-Dinitro-o-cresol	ND	430	43	ug/kg	
95-48-7	2-Methylphenol	ND	220	43	ug/kg	
	3&4-Methylphenol	ND	220	43	ug/kg	
88-75-5	2-Nitrophenol	ND	220	43	ug/kg	
100-02-7	4-Nitrophenol	ND	1100	430	ug/kg	
87-86-5	Pentachlorophenol	ND	1100	430	ug/kg	
108-95-2	Phenol	ND	220	43	ug/kg	
95-95-4	2,4,5-Trichlorophenol	ND	220	43	ug/kg	
88-06-2	2,4,6-Trichlorophenol	ND	220	43	ug/kg	
83-32-9	Acenaphthene	ND	220	43	ug/kg	
208-96-8	Acenaphthylene	ND	220	43	ug/kg	
62-53-3	Aniline	ND	220	48	ug/kg	
120-12-7	Anthracene	ND	220	43	ug/kg	
92-87-5	Benzidine	ND	2200	910	ug/kg	
56-55-3	Benzo(a)anthracene	ND	220	43	ug/kg	
50-32-8	Benzo(a)pyrene	ND	220	43	ug/kg	
205-99-2	Benzo(b)fluoranthene	ND	220	43	ug/kg	
191-24-2	Benzo(g,h,i)perylene	ND	220	43	ug/kg	
207-08-9	Benzo(k)fluoranthene	ND	220	43	ug/kg	
101-55-3	4-Bromophenyl phenyl ether	ND	220	43	ug/kg	
85-68-7	Butyl benzyl phthalate	ND	430	86	ug/kg	
100-51-6	Benzyl Alcohol	ND	220	43	ug/kg	
91-58-7	2-Chloronaphthalene	ND	220	43	ug/kg	
106-47-8	4-Chloroaniline	ND	220	43	ug/kg	
86-74-8	Carbazole	ND	220	43	ug/kg	
218-01-9	Chrysene	ND	220	43	ug/kg	

ND = Not detected MDL - Method Detection Limit
RL = Reporting Limit
E = Indicates value exceeds calibration range

J = Indicates an estimated value
B = Indicates analyte found in associated method blank
N = Indicates presumptive evidence of a compound

Accutest Laboratories

Report of Analysis

Client Sample ID:	SB-02-4-6		
Lab Sample ID:	F72195-3	**Date Sampled:**	03/16/10
Matrix:	SO - Soil	**Date Received:**	03/18/10
Method:	SW846 8270C SW846 3550B	**Percent Solids:**	77.1
Project:	Lincoln Depot, Lincoln, NE		

ABN Full List

CAS No.	Compound	Result	RL	MDL	Units	Q
111-91-1	bis(2-Chloroethoxy)methane	ND	220	43	ug/kg	
111-44-4	bis(2-Chloroethyl)ether	ND	220	43	ug/kg	
108-60-1	bis(2-Chloroisopropyl)ether	ND	220	43	ug/kg	
7005-72-3	4-Chlorophenyl phenyl ether	ND	220	43	ug/kg	
95-50-1	1,2-Dichlorobenzene	ND	220	86	ug/kg	
122-66-7	1,2-Diphenylhydrazine	ND	220	43	ug/kg	
541-73-1	1,3-Dichlorobenzene	ND	220	86	ug/kg	
106-46-7	1,4-Dichlorobenzene	ND	220	86	ug/kg	
121-14-2	2,4-Dinitrotoluene	ND	220	43	ug/kg	
606-20-2	2,6-Dinitrotoluene	ND	220	43	ug/kg	
91-94-1	3,3'-Dichlorobenzidine	ND	430	86	ug/kg	
53-70-3	Dibenzo(a,h)anthracene	ND	220	43	ug/kg	
132-64-9	Dibenzofuran	ND	220	43	ug/kg	
84-74-2	Di-n-butyl phthalate	ND	430	86	ug/kg	
117-84-0	Di-n-octyl phthalate	ND	430	86	ug/kg	
84-66-2	Diethyl phthalate	ND	430	220	ug/kg	
131-11-3	Dimethyl phthalate	ND	430	86	ug/kg	
117-81-7	bis(2-Ethylhexyl)phthalate	ND	430	220	ug/kg	
206-44-0	Fluoranthene	ND	220	43	ug/kg	
86-73-7	Fluorene	ND	220	43	ug/kg	
118-74-1	Hexachlorobenzene	ND	220	43	ug/kg	
87-68-3	Hexachlorobutadiene	ND	220	43	ug/kg	
77-47-4	Hexachlorocyclopentadiene	ND	220	43	ug/kg	
67-72-1	Hexachloroethane	ND	220	110	ug/kg	
193-39-5	Indeno(1,2,3-cd)pyrene	ND	220	43	ug/kg	
78-59-1	Isophorone	ND	220	43	ug/kg	
90-12-0	1-Methylnaphthalene	ND	220	43	ug/kg	
91-57-6	2-Methylnaphthalene	ND	220	43	ug/kg	
88-74-4	2-Nitroaniline	ND	430	86	ug/kg	
99-09-2	3-Nitroaniline	ND	430	86	ug/kg	
100-01-6	4-Nitroaniline	ND	430	86	ug/kg	
91-20-3	Naphthalene	ND	220	43	ug/kg	
98-95-3	Nitrobenzene	ND	220	43	ug/kg	
62-75-9	N-Nitrosodimethylamine	ND	430	86	ug/kg	
621-64-7	N-Nitroso-di-n-propylamine	ND	220	43	ug/kg	
86-30-6	N-Nitrosodiphenylamine	ND	220	43	ug/kg	
85-01-8	Phenanthrene	ND	220	43	ug/kg	
129-00-0	Pyrene	ND	220	43	ug/kg	
110-86-1	Pyridine	ND	430	110	ug/kg	
120-82-1	1,2,4-Trichlorobenzene	ND	220	43	ug/kg	

ND = Not detected MDL - Method Detection Limit
RL = Reporting Limit
E = Indicates value exceeds calibration range

J = Indicates an estimated value
B = Indicates analyte found in associated method blank
N = Indicates presumptive evidence of a compound

Accutest Laboratories

Report of Analysis

Client Sample ID:	SB-02-4-6		
Lab Sample ID:	F72195-3	**Date Sampled:**	03/16/10
Matrix:	SO - Soil	**Date Received:**	03/18/10
Method:	SW846 8270C SW846 3550B	**Percent Solids:**	77.1
Project:	Lincoln Depot, Lincoln, NE		

ABN Full List

CAS No.	Surrogate Recoveries	Run# 1	Run# 2	Limits
367-12-4	2-Fluorophenol	81%		40-102%
4165-62-2	Phenol-d5	85%		41-100%
118-79-6	2,4,6-Tribromophenol	86%		42-108%
4165-60-0	Nitrobenzene-d5	83%		40-105%
321-60-8	2-Fluorobiphenyl	84%		43-107%
1718-51-0	Terphenyl-d14	90%		45-119%

ND = Not detected MDL - Method Detection Limit
RL = Reporting Limit
E = Indicates value exceeds calibration range

J = Indicates an estimated value
B = Indicates analyte found in associated method blank
N = Indicates presumptive evidence of a compound

Accutest Laboratories

Report of Analysis

Client Sample ID:	SB-02-4-6		
Lab Sample ID:	F72195-3	**Date Sampled:**	03/16/10
Matrix:	SO - Soil	**Date Received:**	03/18/10
Method:	OA-2 OA-2	**Percent Solids:**	77.1
Project:	Lincoln Depot, Lincoln, NE		

	File ID	DF	Analyzed	By	Prep Date	Prep Batch	Analytical Batch
Run #1	YY14857.D	1	03/25/10	ME	03/23/10	OP32257	GYY535
Run #2							

	Initial Weight	Final Volume
Run #1	29.9 g	1.0 ml
Run #2		

TEH

CAS No.	Compound	Result	RL	MDL	Units	Q
	TPH (Diesel)	ND	8.7	4.3	mg/kg	
	TPH (Kerosene)	ND	8.7	4.3	mg/kg	
	TPH (Mineral Spirits)	ND	8.7	4.3	mg/kg	
	TPH (Motor Oil)	ND	8.7	4.3	mg/kg	

CAS No.	Surrogate Recoveries	Run# 1	Run# 2	Limits
84-15-1	o-Terphenyl	85%		49-108%

ND = Not detected MDL - Method Detection Limit
RL = Reporting Limit
E = Indicates value exceeds calibration range

J = Indicates an estimated value
B = Indicates analyte found in associated method blank
N = Indicates presumptive evidence of a compound

Accutest Laboratories

Report of Analysis

Client Sample ID:	SB-02-4-6		
Lab Sample ID:	F72195-3	**Date Sampled:**	03/16/10
Matrix:	SO - Soil	**Date Received:**	03/18/10
		Percent Solids:	77.1
Project:	Lincoln Depot, Lincoln, NE		

Metals Analysis

Analyte	Result	RL	Units	DF	Prep	Analyzed	By	Method	Prep Method
Arsenic	7.6	0.54	mg/kg	1	03/29/10	03/30/10	DM	SW846 6010B [1]	SW846 3050B [3]
Barium	177	11	mg/kg	1	03/29/10	03/30/10	DM	SW846 6010B [1]	SW846 3050B [3]
Cadmium	0.33	0.22	mg/kg	1	03/29/10	03/30/10	DM	SW846 6010B [1]	SW846 3050B [3]
Chromium	11.6	0.54	mg/kg	1	03/29/10	03/30/10	DM	SW846 6010B [1]	SW846 3050B [3]
Lead	12.4	5.4	mg/kg	1	03/29/10	03/30/10	DM	SW846 6010B [1]	SW846 3050B [3]
Mercury	< 0.094	0.094	mg/kg	1	04/02/10	04/02/10	LM	SW846 7471A [2]	SW846 7471A [4]
Selenium	< 5.4	5.4	mg/kg	1	03/29/10	03/30/10	DM	SW846 6010B [1]	SW846 3050B [3]
Silver	< 0.54	0.54	mg/kg	1	03/29/10	03/30/10	DM	SW846 6010B [1]	SW846 3050B [3]

(1) Instrument QC Batch: MA7980
(2) Instrument QC Batch: MA7989
(3) Prep QC Batch: MP17982
(4) Prep QC Batch: MP18011

RL = Reporting Limit

Accutest Laboratories

Report of Analysis

Client Sample ID:	SB-03-2-4		
Lab Sample ID:	F72195-4	**Date Sampled:**	03/16/10
Matrix:	SO - Soil	**Date Received:**	03/18/10
Method:	SW846 8260B	**Percent Solids:**	85.9
Project:	Lincoln Depot, Lincoln, NE		

	File ID	DF	Analyzed	By	Prep Date	Prep Batch	Analytical Batch
Run #1	H060749.D	1	03/23/10	MM	n/a	n/a	VH2277
Run #2							

	Initial Weight
Run #1	4.61 g
Run #2	

VOA 8260 List

CAS No.	Compound	Result	RL	MDL	Units	Q
67-64-1	Acetone	59.2	63	27	ug/kg	J
107-02-8	Acrolein	ND	32	13	ug/kg	
107-13-1	Acrylonitrile	ND	32	13	ug/kg	
71-43-2	Benzene	ND	6.3	1.3	ug/kg	
108-86-1	Bromobenzene	ND	6.3	1.5	ug/kg	
74-97-5	Bromochloromethane	ND	6.3	2.1	ug/kg	
75-27-4	Bromodichloromethane	ND	6.3	1.3	ug/kg	
75-25-2	Bromoform	ND	6.3	2.3	ug/kg	
104-51-8	n-Butylbenzene	ND	6.3	1.6	ug/kg	
135-98-8	sec-Butylbenzene	ND	6.3	1.5	ug/kg	
98-06-6	tert-Butylbenzene	ND	6.3	1.5	ug/kg	
108-90-7	Chlorobenzene	ND	6.3	1.3	ug/kg	
75-00-3	Chloroethane	ND	6.3	2.5	ug/kg	
67-66-3	Chloroform	ND	6.3	1.3	ug/kg	
95-49-8	o-Chlorotoluene	ND	6.3	1.6	ug/kg	
106-43-4	p-Chlorotoluene	ND	6.3	1.3	ug/kg	
110-75-8	2-Chloroethyl vinyl ether	ND	32	13	ug/kg	
75-15-0	Carbon disulfide	ND	6.3	3.0	ug/kg	
56-23-5	Carbon tetrachloride	ND	6.3	2.0	ug/kg	
75-34-3	1,1-Dichloroethane	ND	6.3	1.9	ug/kg	
75-35-4	1,1-Dichloroethylene	ND	6.3	2.9	ug/kg	
563-58-6	1,1-Dichloropropene	ND	6.3	1.3	ug/kg	
96-12-8	1,2-Dibromo-3-chloropropane	ND	6.3	3.2	ug/kg	
106-93-4	1,2-Dibromoethane	ND	6.3	1.3	ug/kg	
107-06-2	1,2-Dichloroethane	ND	6.3	1.5	ug/kg	
78-87-5	1,2-Dichloropropane	ND	6.3	1.3	ug/kg	
142-28-9	1,3-Dichloropropane	ND	6.3	2.1	ug/kg	
594-20-7	2,2-Dichloropropane	ND	6.3	1.4	ug/kg	
124-48-1	Dibromochloromethane	ND	6.3	2.1	ug/kg	
75-71-8	Dichlorodifluoromethane	ND	6.3	2.7	ug/kg	
156-59-2	cis-1,2-Dichloroethylene	ND	6.3	1.3	ug/kg	
10061-01-5	cis-1,3-Dichloropropene	ND	6.3	1.3	ug/kg	

ND = Not detected MDL - Method Detection Limit
RL = Reporting Limit
E = Indicates value exceeds calibration range

J = Indicates an estimated value
B = Indicates analyte found in associated method blank
N = Indicates presumptive evidence of a compound

Accutest Laboratories

Report of Analysis

Client Sample ID:	SB-03-2-4		
Lab Sample ID:	F72195-4	**Date Sampled:**	03/16/10
Matrix:	SO - Soil	**Date Received:**	03/18/10
Method:	SW846 8260B	**Percent Solids:**	85.9
Project:	Lincoln Depot, Lincoln, NE		

VOA 8260 List

CAS No.	Compound	Result	RL	MDL	Units	Q
541-73-1	m-Dichlorobenzene	ND	6.3	1.5	ug/kg	
95-50-1	o-Dichlorobenzene	ND	6.3	1.4	ug/kg	
106-46-7	p-Dichlorobenzene	ND	6.3	1.9	ug/kg	
156-60-5	trans-1,2-Dichloroethylene	ND	6.3	2.4	ug/kg	
10061-02-6	trans-1,3-Dichloropropene	ND	6.3	1.4	ug/kg	
100-41-4	Ethylbenzene	ND	6.3	1.4	ug/kg	
591-78-6	2-Hexanone	ND	32	15	ug/kg	
87-68-3	Hexachlorobutadiene	ND	6.3	2.9	ug/kg	
110-54-3	Hexane	ND	6.3	2.5	ug/kg	
98-82-8	Isopropylbenzene	ND	6.3	1.8	ug/kg	
99-87-6	p-Isopropyltoluene	ND	6.3	1.3	ug/kg	
108-10-1	4-Methyl-2-pentanone	ND	32	10	ug/kg	
74-83-9	Methyl bromide	ND	6.3	2.5	ug/kg	
74-87-3	Methyl chloride	ND	6.3	3.2	ug/kg	
74-95-3	Methylene bromide	ND	6.3	2.7	ug/kg	
75-09-2	Methylene chloride	ND	13	6.3	ug/kg	
78-93-3	Methyl ethyl ketone	ND	32	9.5	ug/kg	
1634-04-4	Methyl Tert Butyl Ether	ND	6.3	2.9	ug/kg	
91-20-3	Naphthalene	ND	6.3	2.5	ug/kg	
103-65-1	n-Propylbenzene	ND	6.3	1.9	ug/kg	
100-42-5	Styrene	ND	6.3	1.3	ug/kg	
630-20-6	1,1,1,2-Tetrachloroethane	ND	6.3	1.3	ug/kg	
71-55-6	1,1,1-Trichloroethane	ND	6.3	2.3	ug/kg	
79-34-5	1,1,2,2-Tetrachloroethane	ND	6.3	1.6	ug/kg	
79-00-5	1,1,2-Trichloroethane	ND	6.3	1.6	ug/kg	
87-61-6	1,2,3-Trichlorobenzene	ND	6.3	2.5	ug/kg	
96-18-4	1,2,3-Trichloropropane	ND	6.3	2.0	ug/kg	
120-82-1	1,2,4-Trichlorobenzene	ND	6.3	2.5	ug/kg	
95-63-6	1,2,4-Trimethylbenzene	ND	6.3	1.4	ug/kg	
108-67-8	1,3,5-Trimethylbenzene	ND	6.3	1.9	ug/kg	
127-18-4	Tetrachloroethylene	ND	6.3	2.3	ug/kg	
108-88-3	Toluene	ND	6.3	1.5	ug/kg	
79-01-6	Trichloroethylene	ND	6.3	2.0	ug/kg	
75-69-4	Trichlorofluoromethane	ND	6.3	3.3	ug/kg	
75-01-4	Vinyl chloride	ND	6.3	2.5	ug/kg	
108-05-4	Vinyl Acetate	ND	32	19	ug/kg	
	m,p-Xylene	ND	13	1.5	ug/kg	
95-47-6	o-Xylene	ND	6.3	1.3	ug/kg	

ND = Not detected MDL - Method Detection Limit
RL = Reporting Limit
E = Indicates value exceeds calibration range

J = Indicates an estimated value
B = Indicates analyte found in associated method blank
N = Indicates presumptive evidence of a compound

Accutest Laboratories

Report of Analysis

Client Sample ID:	SB-03-2-4		
Lab Sample ID:	F72195-4	**Date Sampled:**	03/16/10
Matrix:	SO - Soil	**Date Received:**	03/18/10
Method:	SW846 8260B	**Percent Solids:**	85.9
Project:	Lincoln Depot, Lincoln, NE		

VOA 8260 List

CAS No.	Surrogate Recoveries	Run# 1	Run# 2	Limits
1868-53-7	Dibromofluoromethane	104%		80-121%
2037-26-5	Toluene-D8	88%		71-130%
460-00-4	4-Bromofluorobenzene	101%		59-148%
17060-07-0	1,2-Dichloroethane-D4	105%		77-123%

ND = Not detected MDL - Method Detection Limit
RL = Reporting Limit
E = Indicates value exceeds calibration range

J = Indicates an estimated value
B = Indicates analyte found in associated method blank
N = Indicates presumptive evidence of a compound

Accutest Laboratories

Report of Analysis

Client Sample ID:	SB-03-2-4		
Lab Sample ID:	F72195-4	**Date Sampled:**	03/16/10
Matrix:	SO - Soil	**Date Received:**	03/18/10
Method:	SW846 8270C SW846 3550B	**Percent Solids:**	85.9
Project:	Lincoln Depot, Lincoln, NE		

	File ID	DF	Analyzed	By	Prep Date	Prep Batch	Analytical Batch
Run #1	X010635.D	1	03/27/10	NAF	03/25/10	OP32294	SX549
Run #2							

	Initial Weight	Final Volume
Run #1	30.1 g	1.0 ml
Run #2		

ABN Full List

CAS No.	Compound	Result	RL	MDL	Units	Q
65-85-0	Benzoic acid	ND	970	390	ug/kg	
95-57-8	2-Chlorophenol	ND	190	39	ug/kg	
59-50-7	4-Chloro-3-methyl phenol	ND	190	39	ug/kg	
120-83-2	2,4-Dichlorophenol	ND	190	39	ug/kg	
105-67-9	2,4-Dimethylphenol	ND	190	43	ug/kg	
51-28-5	2,4-Dinitrophenol	ND	970	390	ug/kg	
534-52-1	4,6-Dinitro-o-cresol	ND	390	39	ug/kg	
95-48-7	2-Methylphenol	ND	190	39	ug/kg	
	3&4-Methylphenol	ND	190	39	ug/kg	
88-75-5	2-Nitrophenol	ND	190	39	ug/kg	
100-02-7	4-Nitrophenol	ND	970	390	ug/kg	
87-86-5	Pentachlorophenol	ND	970	390	ug/kg	
108-95-2	Phenol	ND	190	39	ug/kg	
95-95-4	2,4,5-Trichlorophenol	ND	190	39	ug/kg	
88-06-2	2,4,6-Trichlorophenol	ND	190	39	ug/kg	
83-32-9	Acenaphthene	ND	190	39	ug/kg	
208-96-8	Acenaphthylene	ND	190	39	ug/kg	
62-53-3	Aniline	ND	190	43	ug/kg	
120-12-7	Anthracene	ND	190	39	ug/kg	
92-87-5	Benzidine	ND	1900	810	ug/kg	
56-55-3	Benzo(a)anthracene	58.4	190	39	ug/kg	J
50-32-8	Benzo(a)pyrene	57.4	190	39	ug/kg	J
205-99-2	Benzo(b)fluoranthene	73.5	190	39	ug/kg	J
191-24-2	Benzo(g,h,i)perylene	47.4	190	39	ug/kg	J
207-08-9	Benzo(k)fluoranthene	ND	190	39	ug/kg	
101-55-3	4-Bromophenyl phenyl ether	ND	190	39	ug/kg	
85-68-7	Butyl benzyl phthalate	ND	390	77	ug/kg	
100-51-6	Benzyl Alcohol	ND	190	39	ug/kg	
91-58-7	2-Chloronaphthalene	ND	190	39	ug/kg	
106-47-8	4-Chloroaniline	ND	190	39	ug/kg	
86-74-8	Carbazole	ND	190	39	ug/kg	
218-01-9	Chrysene	53.9	190	39	ug/kg	J

ND = Not detected MDL - Method Detection Limit
RL = Reporting Limit
E = Indicates value exceeds calibration range

J = Indicates an estimated value
B = Indicates analyte found in associated method blank
N = Indicates presumptive evidence of a compound

Accutest Laboratories

Report of Analysis

Client Sample ID:	SB-03-2-4		
Lab Sample ID:	F72195-4	**Date Sampled:**	03/16/10
Matrix:	SO - Soil	**Date Received:**	03/18/10
Method:	SW846 8270C SW846 3550B	**Percent Solids:**	85.9
Project:	Lincoln Depot, Lincoln, NE		

ABN Full List

CAS No.	Compound	Result	RL	MDL	Units	Q
111-91-1	bis(2-Chloroethoxy)methane	ND	190	39	ug/kg	
111-44-4	bis(2-Chloroethyl)ether	ND	190	39	ug/kg	
108-60-1	bis(2-Chloroisopropyl)ether	ND	190	39	ug/kg	
7005-72-3	4-Chlorophenyl phenyl ether	ND	190	39	ug/kg	
95-50-1	1,2-Dichlorobenzene	ND	190	77	ug/kg	
122-66-7	1,2-Diphenylhydrazine	ND	190	39	ug/kg	
541-73-1	1,3-Dichlorobenzene	ND	190	77	ug/kg	
106-46-7	1,4-Dichlorobenzene	ND	190	77	ug/kg	
121-14-2	2,4-Dinitrotoluene	ND	190	39	ug/kg	
606-20-2	2,6-Dinitrotoluene	ND	190	39	ug/kg	
91-94-1	3,3'-Dichlorobenzidine	ND	390	77	ug/kg	
53-70-3	Dibenzo(a,h)anthracene	ND	190	39	ug/kg	
132-64-9	Dibenzofuran	ND	190	39	ug/kg	
84-74-2	Di-n-butyl phthalate	ND	390	77	ug/kg	
117-84-0	Di-n-octyl phthalate	ND	390	77	ug/kg	
84-66-2	Diethyl phthalate	ND	390	190	ug/kg	
131-11-3	Dimethyl phthalate	ND	390	77	ug/kg	
117-81-7	bis(2-Ethylhexyl)phthalate	ND	390	190	ug/kg	
206-44-0	Fluoranthene	93.5	190	39	ug/kg	J
86-73-7	Fluorene	ND	190	39	ug/kg	
118-74-1	Hexachlorobenzene	ND	190	39	ug/kg	
87-68-3	Hexachlorobutadiene	ND	190	39	ug/kg	
77-47-4	Hexachlorocyclopentadiene	ND	190	39	ug/kg	
67-72-1	Hexachloroethane	ND	190	97	ug/kg	
193-39-5	Indeno(1,2,3-cd)pyrene	41.3	190	39	ug/kg	J
78-59-1	Isophorone	ND	190	39	ug/kg	
90-12-0	1-Methylnaphthalene	ND	190	39	ug/kg	
91-57-6	2-Methylnaphthalene	ND	190	39	ug/kg	
88-74-4	2-Nitroaniline	ND	390	77	ug/kg	
99-09-2	3-Nitroaniline	ND	390	77	ug/kg	
100-01-6	4-Nitroaniline	ND	390	77	ug/kg	
91-20-3	Naphthalene	ND	190	39	ug/kg	
98-95-3	Nitrobenzene	ND	190	39	ug/kg	
62-75-9	N-Nitrosodimethylamine	ND	390	77	ug/kg	
621-64-7	N-Nitroso-di-n-propylamine	ND	190	39	ug/kg	
86-30-6	N-Nitrosodiphenylamine	ND	190	39	ug/kg	
85-01-8	Phenanthrene	ND	190	39	ug/kg	
129-00-0	Pyrene	80.4	190	39	ug/kg	J
110-86-1	Pyridine	ND	390	97	ug/kg	
120-82-1	1,2,4-Trichlorobenzene	ND	190	39	ug/kg	

ND = Not detected MDL - Method Detection Limit
RL = Reporting Limit
E = Indicates value exceeds calibration range

J = Indicates an estimated value
B = Indicates analyte found in associated method blank
N = Indicates presumptive evidence of a compound

Accutest Laboratories

Report of Analysis

Client Sample ID:	SB-03-2-4		
Lab Sample ID:	F72195-4	**Date Sampled:**	03/16/10
Matrix:	SO - Soil	**Date Received:**	03/18/10
Method:	SW846 8270C SW846 3550B	**Percent Solids:**	85.9
Project:	Lincoln Depot, Lincoln, NE		

ABN Full List

CAS No.	Surrogate Recoveries	Run# 1	Run# 2	Limits
367-12-4	2-Fluorophenol	74%		40-102%
4165-62-2	Phenol-d5	75%		41-100%
118-79-6	2,4,6-Tribromophenol	82%		42-108%
4165-60-0	Nitrobenzene-d5	70%		40-105%
321-60-8	2-Fluorobiphenyl	66%		43-107%
1718-51-0	Terphenyl-d14	88%		45-119%

ND = Not detected MDL - Method Detection Limit
RL = Reporting Limit
E = Indicates value exceeds calibration range

J = Indicates an estimated value
B = Indicates analyte found in associated method blank
N = Indicates presumptive evidence of a compound

Accutest Laboratories

Report of Analysis

Client Sample ID:	SB-03-2-4		
Lab Sample ID:	F72195-4	**Date Sampled:**	03/16/10
Matrix:	SO - Soil	**Date Received:**	03/18/10
Method:	OA-2 OA-2	**Percent Solids:**	85.9
Project:	Lincoln Depot, Lincoln, NE		

	File ID	DF	Analyzed	By	Prep Date	Prep Batch	Analytical Batch
Run #1	YY14862.D	1	03/25/10	ME	03/23/10	OP32257	GYY535
Run #2							

	Initial Weight	Final Volume
Run #1	29.8 g	1.0 ml
Run #2		

TEH

CAS No.	Compound	Result	RL	MDL	Units	Q
	TPH (Diesel)	ND	7.8	3.9	mg/kg	
	TPH (Kerosene)	ND	7.8	3.9	mg/kg	
	TPH (Mineral Spirits)	ND	7.8	3.9	mg/kg	
	TPH (Motor Oil) [a]	4.35	7.8	3.9	mg/kg	J

CAS No.	Surrogate Recoveries	Run# 1	Run# 2	Limits
84-15-1	o-Terphenyl	83%		49-108%

(a) Petroleum hydrocarbon pattern is not consistent with the standard.

ND = Not detected MDL - Method Detection Limit
RL = Reporting Limit
E = Indicates value exceeds calibration range

J = Indicates an estimated value
B = Indicates analyte found in associated method blank
N = Indicates presumptive evidence of a compound

Accutest Laboratories

Report of Analysis

Client Sample ID:	SB-03-2-4		
Lab Sample ID:	F72195-4	**Date Sampled:**	03/16/10
Matrix:	SO - Soil	**Date Received:**	03/18/10
		Percent Solids:	85.9
Project:	Lincoln Depot, Lincoln, NE		

Metals Analysis

Analyte	Result	RL	Units	DF	Prep	Analyzed	By	Method	Prep Method
Arsenic	14.0	0.58	mg/kg	1	03/29/10	03/30/10	DM	SW846 6010B [1]	SW846 3050B [3]
Barium	104	12	mg/kg	1	03/29/10	03/30/10	DM	SW846 6010B [1]	SW846 3050B [3]
Cadmium	< 0.23	0.23	mg/kg	1	03/29/10	03/30/10	DM	SW846 6010B [1]	SW846 3050B [3]
Chromium	10.0	0.58	mg/kg	1	03/29/10	03/30/10	DM	SW846 6010B [1]	SW846 3050B [3]
Lead	7.7	5.8	mg/kg	1	03/29/10	03/30/10	DM	SW846 6010B [1]	SW846 3050B [3]
Mercury	< 0.097	0.097	mg/kg	1	04/02/10	04/02/10	LM	SW846 7471A [2]	SW846 7471A [4]
Selenium	< 5.8	5.8	mg/kg	1	03/29/10	03/30/10	DM	SW846 6010B [1]	SW846 3050B [3]
Silver	< 0.58	0.58	mg/kg	1	03/29/10	03/30/10	DM	SW846 6010B [1]	SW846 3050B [3]

(1) Instrument QC Batch: MA7980
(2) Instrument QC Batch: MA7989
(3) Prep QC Batch: MP17982
(4) Prep QC Batch: MP18011

RL = Reporting Limit

Accutest Laboratories

Report of Analysis

Client Sample ID:	SB-04-18-20		
Lab Sample ID:	F72195-5	**Date Sampled:**	03/16/10
Matrix:	SO - Soil	**Date Received:**	03/18/10
Method:	SW846 8260B	**Percent Solids:**	78.3
Project:	Lincoln Depot, Lincoln, NE		

	File ID	DF	Analyzed	By	Prep Date	Prep Batch	Analytical Batch
Run #1	G0063338.D	1	03/24/10	MM	n/a	n/a	VG2396
Run #2							

	Initial Weight
Run #1	5.15 g
Run #2	

VOA 8260 List

CAS No.	Compound	Result	RL	MDL	Units	Q
67-64-1	Acetone	ND	62	26	ug/kg	
107-02-8	Acrolein	ND	31	12	ug/kg	
107-13-1	Acrylonitrile	ND	31	12	ug/kg	
71-43-2	Benzene	ND	6.2	1.2	ug/kg	
108-86-1	Bromobenzene	ND	6.2	1.5	ug/kg	
74-97-5	Bromochloromethane	ND	6.2	2.1	ug/kg	
75-27-4	Bromodichloromethane	ND	6.2	1.2	ug/kg	
75-25-2	Bromoform	ND	6.2	2.2	ug/kg	
104-51-8	n-Butylbenzene	70.2	6.2	1.6	ug/kg	
135-98-8	sec-Butylbenzene	65.5	6.2	1.5	ug/kg	
98-06-6	tert-Butylbenzene	ND	6.2	1.5	ug/kg	
108-90-7	Chlorobenzene	ND	6.2	1.2	ug/kg	
75-00-3	Chloroethane	ND	6.2	2.5	ug/kg	
67-66-3	Chloroform	ND	6.2	1.2	ug/kg	
95-49-8	o-Chlorotoluene	ND	6.2	1.6	ug/kg	
106-43-4	p-Chlorotoluene	ND	6.2	1.2	ug/kg	
110-75-8	2-Chloroethyl vinyl ether	ND	31	12	ug/kg	
75-15-0	Carbon disulfide	ND	6.2	3.0	ug/kg	
56-23-5	Carbon tetrachloride	ND	6.2	2.0	ug/kg	
75-34-3	1,1-Dichloroethane	ND	6.2	1.9	ug/kg	
75-35-4	1,1-Dichloroethylene	ND	6.2	2.9	ug/kg	
563-58-6	1,1-Dichloropropene	ND	6.2	1.2	ug/kg	
96-12-8	1,2-Dibromo-3-chloropropane	ND	6.2	3.1	ug/kg	
106-93-4	1,2-Dibromoethane	ND	6.2	1.2	ug/kg	
107-06-2	1,2-Dichloroethane	ND	6.2	1.5	ug/kg	
78-87-5	1,2-Dichloropropane	ND	6.2	1.2	ug/kg	
142-28-9	1,3-Dichloropropane	ND	6.2	2.1	ug/kg	
594-20-7	2,2-Dichloropropane	ND	6.2	1.4	ug/kg	
124-48-1	Dibromochloromethane	ND	6.2	2.1	ug/kg	
75-71-8	Dichlorodifluoromethane	ND	6.2	2.6	ug/kg	
156-59-2	cis-1,2-Dichloroethylene	ND	6.2	1.2	ug/kg	
10061-01-5	cis-1,3-Dichloropropene	ND	6.2	1.2	ug/kg	

ND = Not detected MDL - Method Detection Limit
RL = Reporting Limit
E = Indicates value exceeds calibration range

J = Indicates an estimated value
B = Indicates analyte found in associated method blank
N = Indicates presumptive evidence of a compound

Accutest Laboratories

Report of Analysis

Client Sample ID:	SB-04-18-20		
Lab Sample ID:	F72195-5	**Date Sampled:**	03/16/10
Matrix:	SO - Soil	**Date Received:**	03/18/10
Method:	SW846 8260B	**Percent Solids:**	78.3
Project:	Lincoln Depot, Lincoln, NE		

VOA 8260 List

CAS No.	Compound	Result	RL	MDL	Units	Q
541-73-1	m-Dichlorobenzene	ND	6.2	1.5	ug/kg	
95-50-1	o-Dichlorobenzene	ND	6.2	1.4	ug/kg	
106-46-7	p-Dichlorobenzene	ND	6.2	1.9	ug/kg	
156-60-5	trans-1,2-Dichloroethylene	ND	6.2	2.4	ug/kg	
10061-02-6	trans-1,3-Dichloropropene	ND	6.2	1.4	ug/kg	
100-41-4	Ethylbenzene	ND	6.2	1.4	ug/kg	
591-78-6	2-Hexanone	ND	31	15	ug/kg	
87-68-3	Hexachlorobutadiene	ND	6.2	2.9	ug/kg	
110-54-3	Hexane	ND	6.2	2.5	ug/kg	
98-82-8	Isopropylbenzene	29.7	6.2	1.7	ug/kg	
99-87-6	p-Isopropyltoluene	ND	6.2	1.2	ug/kg	
108-10-1	4-Methyl-2-pentanone	ND	31	10	ug/kg	
74-83-9	Methyl bromide	ND	6.2	2.5	ug/kg	
74-87-3	Methyl chloride	ND	6.2	3.1	ug/kg	
74-95-3	Methylene bromide	ND	6.2	2.6	ug/kg	
75-09-2	Methylene chloride	ND	12	6.2	ug/kg	
78-93-3	Methyl ethyl ketone	ND	31	9.3	ug/kg	
1634-04-4	Methyl Tert Butyl Ether	ND	6.2	2.9	ug/kg	
91-20-3	Naphthalene	ND	6.2	2.5	ug/kg	
103-65-1	n-Propylbenzene	46.3	6.2	1.9	ug/kg	
100-42-5	Styrene	ND	6.2	1.2	ug/kg	
630-20-6	1,1,1,2-Tetrachloroethane	ND	6.2	1.2	ug/kg	
71-55-6	1,1,1-Trichloroethane	ND	6.2	2.2	ug/kg	
79-34-5	1,1,2,2-Tetrachloroethane	ND	6.2	1.6	ug/kg	
79-00-5	1,1,2-Trichloroethane	ND	6.2	1.6	ug/kg	
87-61-6	1,2,3-Trichlorobenzene	ND	6.2	2.5	ug/kg	
96-18-4	1,2,3-Trichloropropane	ND	6.2	2.0	ug/kg	
120-82-1	1,2,4-Trichlorobenzene	ND	6.2	2.5	ug/kg	
95-63-6	1,2,4-Trimethylbenzene	ND	6.2	1.4	ug/kg	
108-67-8	1,3,5-Trimethylbenzene	ND	6.2	1.9	ug/kg	
127-18-4	Tetrachloroethylene	ND	6.2	2.2	ug/kg	
108-88-3	Toluene	ND	6.2	1.5	ug/kg	
79-01-6	Trichloroethylene	ND	6.2	2.0	ug/kg	
75-69-4	Trichlorofluoromethane	ND	6.2	3.2	ug/kg	
75-01-4	Vinyl chloride	ND	6.2	2.5	ug/kg	
108-05-4	Vinyl Acetate	ND	31	19	ug/kg	
	m,p-Xylene	ND	12	1.5	ug/kg	
95-47-6	o-Xylene	ND	6.2	1.2	ug/kg	

ND = Not detected MDL - Method Detection Limit
RL = Reporting Limit
E = Indicates value exceeds calibration range

J = Indicates an estimated value
B = Indicates analyte found in associated method blank
N = Indicates presumptive evidence of a compound

Accutest Laboratories

Report of Analysis

Client Sample ID:	SB-04-18-20		
Lab Sample ID:	F72195-5	**Date Sampled:**	03/16/10
Matrix:	SO - Soil	**Date Received:**	03/18/10
Method:	SW846 8260B	**Percent Solids:**	78.3
Project:	Lincoln Depot, Lincoln, NE		

VOA 8260 List

CAS No.	Surrogate Recoveries	Run# 1	Run# 2	Limits
1868-53-7	Dibromofluoromethane	107%		80-121%
2037-26-5	Toluene-D8	95%		71-130%
460-00-4	4-Bromofluorobenzene	74%		59-148%
17060-07-0	1,2-Dichloroethane-D4	119%		77-123%

ND = Not detected MDL - Method Detection Limit
RL = Reporting Limit
E = Indicates value exceeds calibration range

J = Indicates an estimated value
B = Indicates analyte found in associated method blank
N = Indicates presumptive evidence of a compound

Accutest Laboratories

Report of Analysis

Client Sample ID:	SB-04-18-20		
Lab Sample ID:	F72195-5	**Date Sampled:**	03/16/10
Matrix:	SO - Soil	**Date Received:**	03/18/10
Method:	SW846 8270C SW846 3550B	**Percent Solids:**	78.3
Project:	Lincoln Depot, Lincoln, NE		

	File ID	DF	Analyzed	By	Prep Date	Prep Batch	Analytical Batch
Run #1	X010636.D	1	03/27/10	NAF	03/25/10	OP32294	SX549
Run #2							

	Initial Weight	Final Volume
Run #1	29.9 g	1.0 ml
Run #2		

ABN Full List

CAS No.	Compound	Result	RL	MDL	Units	Q
65-85-0	Benzoic acid	ND	1100	430	ug/kg	
95-57-8	2-Chlorophenol	ND	210	43	ug/kg	
59-50-7	4-Chloro-3-methyl phenol	ND	210	43	ug/kg	
120-83-2	2,4-Dichlorophenol	ND	210	43	ug/kg	
105-67-9	2,4-Dimethylphenol	ND	210	47	ug/kg	
51-28-5	2,4-Dinitrophenol	ND	1100	430	ug/kg	
534-52-1	4,6-Dinitro-o-cresol	ND	430	43	ug/kg	
95-48-7	2-Methylphenol	ND	210	43	ug/kg	
	3&4-Methylphenol	ND	210	43	ug/kg	
88-75-5	2-Nitrophenol	ND	210	43	ug/kg	
100-02-7	4-Nitrophenol	ND	1100	430	ug/kg	
87-86-5	Pentachlorophenol	ND	1100	430	ug/kg	
108-95-2	Phenol	ND	210	43	ug/kg	
95-95-4	2,4,5-Trichlorophenol	ND	210	43	ug/kg	
88-06-2	2,4,6-Trichlorophenol	ND	210	43	ug/kg	
83-32-9	Acenaphthene	ND	210	43	ug/kg	
208-96-8	Acenaphthylene	ND	210	43	ug/kg	
62-53-3	Aniline	ND	210	47	ug/kg	
120-12-7	Anthracene	ND	210	43	ug/kg	
92-87-5	Benzidine	ND	2100	900	ug/kg	
56-55-3	Benzo(a)anthracene	ND	210	43	ug/kg	
50-32-8	Benzo(a)pyrene	ND	210	43	ug/kg	
205-99-2	Benzo(b)fluoranthene	ND	210	43	ug/kg	
191-24-2	Benzo(g,h,i)perylene	ND	210	43	ug/kg	
207-08-9	Benzo(k)fluoranthene	ND	210	43	ug/kg	
101-55-3	4-Bromophenyl phenyl ether	ND	210	43	ug/kg	
85-68-7	Butyl benzyl phthalate	ND	430	85	ug/kg	
100-51-6	Benzyl Alcohol	ND	210	43	ug/kg	
91-58-7	2-Chloronaphthalene	ND	210	43	ug/kg	
106-47-8	4-Chloroaniline	ND	210	43	ug/kg	
86-74-8	Carbazole	ND	210	43	ug/kg	
218-01-9	Chrysene	ND	210	43	ug/kg	

ND = Not detected MDL - Method Detection Limit
RL = Reporting Limit
E = Indicates value exceeds calibration range

J = Indicates an estimated value
B = Indicates analyte found in associated method blank
N = Indicates presumptive evidence of a compound

Accutest Laboratories

Report of Analysis

Client Sample ID:	SB-04-18-20		
Lab Sample ID:	F72195-5	**Date Sampled:**	03/16/10
Matrix:	SO - Soil	**Date Received:**	03/18/10
Method:	SW846 8270C SW846 3550B	**Percent Solids:**	78.3
Project:	Lincoln Depot, Lincoln, NE		

ABN Full List

CAS No.	Compound	Result	RL	MDL	Units	Q
111-91-1	bis(2-Chloroethoxy)methane	ND	210	43	ug/kg	
111-44-4	bis(2-Chloroethyl)ether	ND	210	43	ug/kg	
108-60-1	bis(2-Chloroisopropyl)ether	ND	210	43	ug/kg	
7005-72-3	4-Chlorophenyl phenyl ether	ND	210	43	ug/kg	
95-50-1	1,2-Dichlorobenzene	ND	210	85	ug/kg	
122-66-7	1,2-Diphenylhydrazine	ND	210	43	ug/kg	
541-73-1	1,3-Dichlorobenzene	ND	210	85	ug/kg	
106-46-7	1,4-Dichlorobenzene	ND	210	85	ug/kg	
121-14-2	2,4-Dinitrotoluene	ND	210	43	ug/kg	
606-20-2	2,6-Dinitrotoluene	ND	210	43	ug/kg	
91-94-1	3,3'-Dichlorobenzidine	ND	430	85	ug/kg	
53-70-3	Dibenzo(a,h)anthracene	ND	210	43	ug/kg	
132-64-9	Dibenzofuran	ND	210	43	ug/kg	
84-74-2	Di-n-butyl phthalate	ND	430	85	ug/kg	
117-84-0	Di-n-octyl phthalate	ND	430	85	ug/kg	
84-66-2	Diethyl phthalate	ND	430	210	ug/kg	
131-11-3	Dimethyl phthalate	ND	430	85	ug/kg	
117-81-7	bis(2-Ethylhexyl)phthalate	ND	430	210	ug/kg	
206-44-0	Fluoranthene	ND	210	43	ug/kg	
86-73-7	Fluorene	71.4	210	43	ug/kg	J
118-74-1	Hexachlorobenzene	ND	210	43	ug/kg	
87-68-3	Hexachlorobutadiene	ND	210	43	ug/kg	
77-47-4	Hexachlorocyclopentadiene	ND	210	43	ug/kg	
67-72-1	Hexachloroethane	ND	210	110	ug/kg	
193-39-5	Indeno(1,2,3-cd)pyrene	ND	210	43	ug/kg	
78-59-1	Isophorone	ND	210	43	ug/kg	
90-12-0	1-Methylnaphthalene	350	210	43	ug/kg	
91-57-6	2-Methylnaphthalene	56.9	210	43	ug/kg	J
88-74-4	2-Nitroaniline	ND	430	85	ug/kg	
99-09-2	3-Nitroaniline	ND	430	85	ug/kg	
100-01-6	4-Nitroaniline	ND	430	85	ug/kg	
91-20-3	Naphthalene	ND	210	43	ug/kg	
98-95-3	Nitrobenzene	ND	210	43	ug/kg	
62-75-9	N-Nitrosodimethylamine	ND	430	85	ug/kg	
621-64-7	N-Nitroso-di-n-propylamine	ND	210	43	ug/kg	
86-30-6	N-Nitrosodiphenylamine	ND	210	43	ug/kg	
85-01-8	Phenanthrene	175	210	43	ug/kg	J
129-00-0	Pyrene	ND	210	43	ug/kg	
110-86-1	Pyridine	ND	430	110	ug/kg	
120-82-1	1,2,4-Trichlorobenzene	ND	210	43	ug/kg	

ND = Not detected MDL - Method Detection Limit
RL = Reporting Limit
E = Indicates value exceeds calibration range

J = Indicates an estimated value
B = Indicates analyte found in associated method blank
N = Indicates presumptive evidence of a compound

Accutest Laboratories

Report of Analysis

Client Sample ID:	SB-04-18-20		
Lab Sample ID:	F72195-5	**Date Sampled:**	03/16/10
Matrix:	SO - Soil	**Date Received:**	03/18/10
Method:	SW846 8270C SW846 3550B	**Percent Solids:**	78.3
Project:	Lincoln Depot, Lincoln, NE		

ABN Full List

CAS No.	Surrogate Recoveries	Run# 1	Run# 2	Limits
367-12-4	2-Fluorophenol	69%		40-102%
4165-62-2	Phenol-d5	72%		41-100%
118-79-6	2,4,6-Tribromophenol	80%		42-108%
4165-60-0	Nitrobenzene-d5	76%		40-105%
321-60-8	2-Fluorobiphenyl	67%		43-107%
1718-51-0	Terphenyl-d14	82%		45-119%

ND = Not detected MDL - Method Detection Limit
RL = Reporting Limit
E = Indicates value exceeds calibration range

J = Indicates an estimated value
B = Indicates analyte found in associated method blank
N = Indicates presumptive evidence of a compound

Accutest Laboratories

Report of Analysis

Client Sample ID:	SB-04-18-20		
Lab Sample ID:	F72195-5	**Date Sampled:**	03/16/10
Matrix:	SO - Soil	**Date Received:**	03/18/10
Method:	OA-2 OA-2	**Percent Solids:**	78.3
Project:	Lincoln Depot, Lincoln, NE		

	File ID	DF	Analyzed	By	Prep Date	Prep Batch	Analytical Batch
Run #1	YY14865.D	1	03/25/10	ME	03/23/10	OP32257	GYY535
Run #2							

	Initial Weight	Final Volume
Run #1	29.7 g	1.0 ml
Run #2		

TEH

CAS No.	Compound	Result	RL	MDL	Units	Q
	TPH (Diesel) [a]	144	8.6	4.3	mg/kg	
	TPH (Kerosene)	ND	8.6	4.3	mg/kg	
	TPH (Mineral Spirits)	ND	8.6	4.3	mg/kg	
	TPH (Motor Oil)	ND	8.6	4.3	mg/kg	

CAS No.	Surrogate Recoveries	Run# 1	Run# 2	Limits
84-15-1	o-Terphenyl	81%		49-108%

(a) Petroleum hydrocarbon pattern is consistent with the standard.

ND = Not detected MDL - Method Detection Limit
RL = Reporting Limit
E = Indicates value exceeds calibration range

J = Indicates an estimated value
B = Indicates analyte found in associated method blank
N = Indicates presumptive evidence of a compound

Accutest Laboratories

Report of Analysis

Client Sample ID:	SB-04-18-20		
Lab Sample ID:	F72195-5	**Date Sampled:**	03/16/10
Matrix:	SO - Soil	**Date Received:**	03/18/10
		Percent Solids:	78.3
Project:	Lincoln Depot, Lincoln, NE		

Metals Analysis

Analyte	Result	RL	Units	DF	Prep	Analyzed	By	Method	Prep Method
Arsenic	5.7	0.57	mg/kg	1	03/29/10	03/30/10	DM	SW846 6010B [1]	SW846 3050B [3]
Barium	146	11	mg/kg	1	03/29/10	03/30/10	DM	SW846 6010B [1]	SW846 3050B [3]
Cadmium	0.25	0.23	mg/kg	1	03/29/10	03/30/10	DM	SW846 6010B [1]	SW846 3050B [3]
Chromium	9.2	0.57	mg/kg	1	03/29/10	03/30/10	DM	SW846 6010B [1]	SW846 3050B [3]
Lead	9.7	5.7	mg/kg	1	03/29/10	03/30/10	DM	SW846 6010B [1]	SW846 3050B [3]
Mercury	< 0.10	0.10	mg/kg	1	04/02/10	04/02/10	LM	SW846 7471A [2]	SW846 7471A [4]
Selenium	< 5.7	5.7	mg/kg	1	03/29/10	03/30/10	DM	SW846 6010B [1]	SW846 3050B [3]
Silver	< 0.57	0.57	mg/kg	1	03/29/10	03/30/10	DM	SW846 6010B [1]	SW846 3050B [3]

(1) Instrument QC Batch: MA7980
(2) Instrument QC Batch: MA7989
(3) Prep QC Batch: MP17982
(4) Prep QC Batch: MP18011

RL = Reporting Limit

Accutest Laboratories

Report of Analysis

Client Sample ID:	SB-04-GW		
Lab Sample ID:	F72195-6	**Date Sampled:**	03/16/10
Matrix:	AQ - Ground Water	**Date Received:**	03/18/10
Method:	SW846 8260B	**Percent Solids:**	n/a
Project:	Lincoln Depot, Lincoln, NE		

	File ID	DF	Analyzed	By	Prep Date	Prep Batch	Analytical Batch
Run #1 [a]	F041286.D	1	03/26/10	LD	n/a	n/a	VF1156
Run #2							

	Purge Volume
Run #1	5.0 ml
Run #2	

VOA 8260 List

CAS No.	Compound	Result	RL	MDL	Units	Q
67-64-1	Acetone	ND	25	10	ug/l	
107-02-8	Acrolein	ND	20	10	ug/l	
107-13-1	Acrylonitrile	ND	10	3.0	ug/l	
71-43-2	Benzene	ND	1.0	0.21	ug/l	
108-86-1	Bromobenzene	ND	1.0	0.21	ug/l	
74-97-5	Bromochloromethane	ND	1.0	0.23	ug/l	
75-27-4	Bromodichloromethane	ND	1.0	0.28	ug/l	
75-25-2	Bromoform	ND	1.0	0.24	ug/l	
104-51-8	n-Butylbenzene	8.5	1.0	0.24	ug/l	
135-98-8	sec-Butylbenzene	8.7	1.0	0.23	ug/l	
98-06-6	tert-Butylbenzene	ND	1.0	0.24	ug/l	
108-90-7	Chlorobenzene	ND	1.0	0.20	ug/l	
75-00-3	Chloroethane	ND	2.0	0.51	ug/l	
67-66-3	Chloroform	ND	1.0	0.25	ug/l	
95-49-8	o-Chlorotoluene	ND	1.0	0.25	ug/l	
106-43-4	p-Chlorotoluene	ND	1.0	0.23	ug/l	
110-75-8	2-Chloroethyl vinyl ether	ND	5.0	1.1	ug/l	
75-15-0	Carbon disulfide	ND	2.0	0.40	ug/l	
56-23-5	Carbon tetrachloride	ND	1.0	0.34	ug/l	
75-34-3	1,1-Dichloroethane	ND	1.0	0.22	ug/l	
75-35-4	1,1-Dichloroethylene	ND	1.0	0.29	ug/l	
563-58-6	1,1-Dichloropropene	ND	1.0	0.25	ug/l	
96-12-8	1,2-Dibromo-3-chloropropane	ND	2.0	0.59	ug/l	
106-93-4	1,2-Dibromoethane	ND	1.0	0.23	ug/l	
107-06-2	1,2-Dichloroethane	ND	1.0	0.33	ug/l	
78-87-5	1,2-Dichloropropane	ND	1.0	0.27	ug/l	
142-28-9	1,3-Dichloropropane	ND	1.0	0.28	ug/l	
594-20-7	2,2-Dichloropropane	ND	1.0	0.37	ug/l	
124-48-1	Dibromochloromethane	ND	1.0	0.33	ug/l	
75-71-8	Dichlorodifluoromethane	ND	2.0	0.67	ug/l	
156-59-2	cis-1,2-Dichloroethylene	ND	1.0	0.32	ug/l	
10061-01-5	cis-1,3-Dichloropropene	ND	1.0	0.20	ug/l	

ND = Not detected MDL - Method Detection Limit
RL = Reporting Limit
E = Indicates value exceeds calibration range

J = Indicates an estimated value
B = Indicates analyte found in associated method blank
N = Indicates presumptive evidence of a compound

Accutest Laboratories

Report of Analysis

Client Sample ID:	SB-04-GW		
Lab Sample ID:	F72195-6	**Date Sampled:**	03/16/10
Matrix:	AQ - Ground Water	**Date Received:**	03/18/10
Method:	SW846 8260B	**Percent Solids:**	n/a
Project:	Lincoln Depot, Lincoln, NE		

VOA 8260 List

CAS No.	Compound	Result	RL	MDL	Units	Q
541-73-1	m-Dichlorobenzene	ND	1.0	0.29	ug/l	
95-50-1	o-Dichlorobenzene	ND	1.0	0.26	ug/l	
106-46-7	p-Dichlorobenzene	ND	1.0	0.22	ug/l	
156-60-5	trans-1,2-Dichloroethylene	ND	1.0	0.34	ug/l	
10061-02-6	trans-1,3-Dichloropropene	ND	1.0	0.22	ug/l	
100-41-4	Ethylbenzene	ND	1.0	0.20	ug/l	
591-78-6	2-Hexanone	ND	10	5.0	ug/l	
87-68-3	Hexachlorobutadiene	ND	2.0	0.40	ug/l	
110-54-3	Hexane	ND	2.0	0.66	ug/l	
98-82-8	Isopropylbenzene	6.3	1.0	0.20	ug/l	
99-87-6	p-Isopropyltoluene	ND	1.0	0.21	ug/l	
108-10-1	4-Methyl-2-pentanone	ND	5.0	2.0	ug/l	
74-83-9	Methyl bromide	ND	2.0	0.78	ug/l	
74-87-3	Methyl chloride	ND	2.0	0.50	ug/l	
74-95-3	Methylene bromide	ND	2.0	0.27	ug/l	
75-09-2	Methylene chloride	ND	5.0	2.0	ug/l	
78-93-3	Methyl ethyl ketone	ND	5.0	2.0	ug/l	
1634-04-4	Methyl Tert Butyl Ether	ND	1.0	0.25	ug/l	
91-20-3	Naphthalene	ND	5.0	1.0	ug/l	
103-65-1	n-Propylbenzene	7.0	1.0	0.20	ug/l	
100-42-5	Styrene	ND	1.0	0.20	ug/l	
630-20-6	1,1,1,2-Tetrachloroethane	ND	1.0	0.20	ug/l	
71-55-6	1,1,1-Trichloroethane	ND	1.0	0.22	ug/l	
79-34-5	1,1,2,2-Tetrachloroethane	ND	1.0	0.29	ug/l	
79-00-5	1,1,2-Trichloroethane	ND	1.0	0.29	ug/l	
87-61-6	1,2,3-Trichlorobenzene	ND	1.0	0.50	ug/l	
96-18-4	1,2,3-Trichloropropane	ND	2.0	0.37	ug/l	
120-82-1	1,2,4-Trichlorobenzene	ND	1.0	0.50	ug/l	
95-63-6	1,2,4-Trimethylbenzene	ND	2.0	0.22	ug/l	
108-67-8	1,3,5-Trimethylbenzene	ND	2.0	0.21	ug/l	
127-18-4	Tetrachloroethylene	ND	1.0	0.44	ug/l	
108-88-3	Toluene	ND	1.0	0.20	ug/l	
79-01-6	Trichloroethylene	ND	1.0	0.24	ug/l	
75-69-4	Trichlorofluoromethane	ND	2.0	0.40	ug/l	
75-01-4	Vinyl chloride	ND	1.0	0.28	ug/l	
108-05-4	Vinyl Acetate	ND	10	2.4	ug/l	
	m,p-Xylene	ND	2.0	0.34	ug/l	
95-47-6	o-Xylene	0.26	1.0	0.20	ug/l	J

ND = Not detected MDL - Method Detection Limit
RL = Reporting Limit
E = Indicates value exceeds calibration range

J = Indicates an estimated value
B = Indicates analyte found in associated method blank
N = Indicates presumptive evidence of a compound

Accutest Laboratories

Report of Analysis

Client Sample ID:	SB-04-GW		
Lab Sample ID:	F72195-6	**Date Sampled:**	03/16/10
Matrix:	AQ - Ground Water	**Date Received:**	03/18/10
Method:	SW846 8260B	**Percent Solids:**	n/a
Project:	Lincoln Depot, Lincoln, NE		

VOA 8260 List

CAS No.	Surrogate Recoveries	Run# 1	Run# 2	Limits
1868-53-7	Dibromofluoromethane	108%		87-116%
17060-07-0	1,2-Dichloroethane-D4	114%		76-127%
2037-26-5	Toluene-D8	92%		86-112%
460-00-4	4-Bromofluorobenzene	108%		84-120%

(a) Sample was not preserved to a pH < 2; reported results are considered minimum values.

ND = Not detected MDL - Method Detection Limit
RL = Reporting Limit
E = Indicates value exceeds calibration range

J = Indicates an estimated value
B = Indicates analyte found in associated method blank
N = Indicates presumptive evidence of a compound

Accutest Laboratories

Report of Analysis

Client Sample ID:	SB-04-GW		
Lab Sample ID:	F72195-6	**Date Sampled:**	03/16/10
Matrix:	AQ - Ground Water	**Date Received:**	03/18/10
Method:	SW846 8270C SW846 3510C	**Percent Solids:**	n/a
Project:	Lincoln Depot, Lincoln, NE		

	File ID	DF	Analyzed	By	Prep Date	Prep Batch	Analytical Batch
Run #1 [a]	U017412.D	8	03/24/10	NAF	03/21/10	OP32234	SU843
Run #2							

	Initial Volume	Final Volume
Run #1	1030 ml	1.0 ml
Run #2		

ABN Full List

CAS No.	Compound	Result	RL	MDL	Units	Q
65-85-0	Benzoic Acid	ND	190	78	ug/l	
95-57-8	2-Chlorophenol	ND	39	7.8	ug/l	
59-50-7	4-Chloro-3-methyl phenol	ND	39	7.8	ug/l	
120-83-2	2,4-Dichlorophenol	ND	39	7.8	ug/l	
105-67-9	2,4-Dimethylphenol	ND	39	7.8	ug/l	
51-28-5	2,4-Dinitrophenol	ND	190	78	ug/l	
534-52-1	4,6-Dinitro-o-cresol	ND	78	7.8	ug/l	
95-48-7	2-Methylphenol	ND	39	7.8	ug/l	
	3&4-Methylphenol	ND	39	12	ug/l	
88-75-5	2-Nitrophenol	ND	39	7.8	ug/l	
100-02-7	4-Nitrophenol	ND	190	78	ug/l	
87-86-5	Pentachlorophenol	ND	190	78	ug/l	
108-95-2	Phenol	ND	39	7.8	ug/l	
95-95-4	2,4,5-Trichlorophenol	ND	39	7.8	ug/l	
88-06-2	2,4,6-Trichlorophenol	ND	39	7.8	ug/l	
83-32-9	Acenaphthene	10	39	7.8	ug/l	J
208-96-8	Acenaphthylene	ND	39	7.8	ug/l	
62-53-3	Aniline	ND	39	7.8	ug/l	
120-12-7	Anthracene	ND	39	7.8	ug/l	
92-87-5	Benzidine	ND	190	78	ug/l	
56-55-3	Benzo(a)anthracene	ND	39	7.8	ug/l	
50-32-8	Benzo(a)pyrene	ND	39	7.8	ug/l	
205-99-2	Benzo(b)fluoranthene	ND	39	7.8	ug/l	
191-24-2	Benzo(g,h,i)perylene	ND	39	7.8	ug/l	
207-08-9	Benzo(k)fluoranthene	ND	39	7.8	ug/l	
101-55-3	4-Bromophenyl phenyl ether	ND	39	7.8	ug/l	
85-68-7	Butyl benzyl phthalate	ND	39	7.8	ug/l	
100-51-6	Benzyl Alcohol	ND	39	7.8	ug/l	
91-58-7	2-Chloronaphthalene	ND	39	7.8	ug/l	
106-47-8	4-Chloroaniline	ND	39	7.8	ug/l	
86-74-8	Carbazole	ND	39	7.8	ug/l	
218-01-9	Chrysene	ND	39	7.8	ug/l	

ND = Not detected MDL - Method Detection Limit
RL = Reporting Limit
E = Indicates value exceeds calibration range

J = Indicates an estimated value
B = Indicates analyte found in associated method blank
N = Indicates presumptive evidence of a compound

Accutest Laboratories

Report of Analysis

Client Sample ID:	SB-04-GW		
Lab Sample ID:	F72195-6	**Date Sampled:**	03/16/10
Matrix:	AQ - Ground Water	**Date Received:**	03/18/10
Method:	SW846 8270C SW846 3510C	**Percent Solids:**	n/a
Project:	Lincoln Depot, Lincoln, NE		

ABN Full List

CAS No.	Compound	Result	RL	MDL	Units	Q
111-91-1	bis(2-Chloroethoxy)methane	ND	39	7.8	ug/l	
111-44-4	bis(2-Chloroethyl)ether	ND	39	7.8	ug/l	
108-60-1	bis(2-Chloroisopropyl)ether	ND	39	7.8	ug/l	
7005-72-3	4-Chlorophenyl phenyl ether	ND	39	7.8	ug/l	
95-50-1	1,2-Dichlorobenzene	ND	39	7.8	ug/l	
122-66-7	1,2-Diphenylhydrazine	ND	39	7.8	ug/l	
541-73-1	1,3-Dichlorobenzene	ND	39	7.8	ug/l	
106-46-7	1,4-Dichlorobenzene	ND	39	7.8	ug/l	
121-14-2	2,4-Dinitrotoluene	ND	39	7.8	ug/l	
606-20-2	2,6-Dinitrotoluene	ND	39	7.8	ug/l	
91-94-1	3,3'-Dichlorobenzidine	ND	78	16	ug/l	
53-70-3	Dibenzo(a,h)anthracene	ND	39	7.8	ug/l	
132-64-9	Dibenzofuran	ND	39	7.8	ug/l	
84-74-2	Di-n-butyl phthalate	ND	39	7.8	ug/l	
117-84-0	Di-n-octyl phthalate	ND	39	7.8	ug/l	
84-66-2	Diethyl phthalate	ND	39	16	ug/l	
131-11-3	Dimethyl phthalate	ND	39	8.5	ug/l	
117-81-7	bis(2-Ethylhexyl)phthalate	ND	39	16	ug/l	
206-44-0	Fluoranthene	ND	39	7.8	ug/l	
86-73-7	Fluorene	19.5	39	7.8	ug/l	J
118-74-1	Hexachlorobenzene	ND	39	7.8	ug/l	
87-68-3	Hexachlorobutadiene	ND	39	20	ug/l	
77-47-4	Hexachlorocyclopentadiene	ND	78	38	ug/l	
67-72-1	Hexachloroethane	ND	39	17	ug/l	
193-39-5	Indeno(1,2,3-cd)pyrene	ND	39	7.8	ug/l	
78-59-1	Isophorone	ND	39	7.8	ug/l	
90-12-0	1-Methylnaphthalene	208	39	7.8	ug/l	
91-57-6	2-Methylnaphthalene	18.8	39	7.8	ug/l	J
88-74-4	2-Nitroaniline	ND	39	7.8	ug/l	
99-09-2	3-Nitroaniline	ND	39	7.8	ug/l	
100-01-6	4-Nitroaniline	ND	39	7.8	ug/l	
91-20-3	Naphthalene	ND	39	7.8	ug/l	
98-95-3	Nitrobenzene	ND	39	7.8	ug/l	
62-75-9	N-Nitrosodimethylamine	ND	39	17	ug/l	
621-64-7	N-Nitroso-di-n-propylamine	ND	39	7.8	ug/l	
86-30-6	N-Nitrosodiphenylamine	ND	39	7.8	ug/l	
85-01-8	Phenanthrene	41.1	39	7.8	ug/l	
129-00-0	Pyrene	ND	39	7.8	ug/l	
110-86-1	Pyridine	ND	78	23	ug/l	
120-82-1	1,2,4-Trichlorobenzene	ND	39	7.8	ug/l	

ND = Not detected MDL - Method Detection Limit
RL = Reporting Limit
E = Indicates value exceeds calibration range

J = Indicates an estimated value
B = Indicates analyte found in associated method blank
N = Indicates presumptive evidence of a compound

Accutest Laboratories

Report of Analysis

Client Sample ID:	SB-04-GW		
Lab Sample ID:	F72195-6	**Date Sampled:**	03/16/10
Matrix:	AQ - Ground Water	**Date Received:**	03/18/10
Method:	SW846 8270C SW846 3510C	**Percent Solids:**	n/a
Project:	Lincoln Depot, Lincoln, NE		

ABN Full List

CAS No.	Surrogate Recoveries	Run# 1	Run# 2	Limits
367-12-4	2-Fluorophenol	56%		14-62%
4165-62-2	Phenol-d5	35%		10-40%
118-79-6	2,4,6-Tribromophenol	82%		33-118%
4165-60-0	Nitrobenzene-d5	108%		42-108%
321-60-8	2-Fluorobiphenyl	92%		40-106%
1718-51-0	Terphenyl-d14	64%		39-121%

(a) Dilution required due to matrix interference.

ND = Not detected MDL - Method Detection Limit
RL = Reporting Limit
E = Indicates value exceeds calibration range

J = Indicates an estimated value
B = Indicates analyte found in associated method blank
N = Indicates presumptive evidence of a compound

Accutest Laboratories

Report of Analysis

Client Sample ID:	SB-04-GW		
Lab Sample ID:	F72195-6	**Date Sampled:**	03/16/10
Matrix:	AQ - Ground Water	**Date Received:**	03/18/10
Method:	OA-2 OA-2	**Percent Solids:**	n/a
Project:	Lincoln Depot, Lincoln, NE		

	File ID	DF	Analyzed	By	Prep Date	Prep Batch	Analytical Batch
Run #1	YY14837.D	40	03/25/10	ME	03/23/10	OP32255	GYY535
Run #2							

	Initial Volume	Final Volume
Run #1	1040 ml	1.0 ml
Run #2		

TEH

CAS No.	Compound	Result	RL	MDL	Units	Q
	TPH (Diesel) [a]	80.3	7.7	3.8	mg/l	
	TPH (Kerosene)	ND	7.7	3.8	mg/l	
	TPH (Mineral Spirits)	ND	7.7	3.8	mg/l	
	TPH (Motor Oil)	ND	7.7	3.8	mg/l	

CAS No.	Surrogate Recoveries	Run# 1	Run# 2	Limits
84-15-1	o-Terphenyl	0% [b]		39-120%

(a) Petroleum hydrocarbon pattern is consistent with the standard.
(b) Outside control limits due to dilution.

ND = Not detected MDL - Method Detection Limit
RL = Reporting Limit
E = Indicates value exceeds calibration range

J = Indicates an estimated value
B = Indicates analyte found in associated method blank
N = Indicates presumptive evidence of a compound

Accutest Laboratories

Report of Analysis

Client Sample ID:	SB-04-GW		
Lab Sample ID:	F72195-6	**Date Sampled:**	03/16/10
Matrix:	AQ - Ground Water	**Date Received:**	03/18/10
		Percent Solids:	n/a
Project:	Lincoln Depot, Lincoln, NE		

Total Metals Analysis

Analyte	Result	RL	Units	DF	Prep	Analyzed	By	Method	Prep Method
Arsenic	279	10	ug/l	1	03/29/10	03/30/10	DM	SW846 6010B [2]	SW846 3010A [4]
Barium	1970	200	ug/l	1	03/29/10	03/30/10	DM	SW846 6010B [2]	SW846 3010A [4]
Cadmium	13.5	5.0	ug/l	1	03/29/10	03/30/10	DM	SW846 6010B [2]	SW846 3010A [4]
Chromium	292	10	ug/l	1	03/29/10	03/30/10	DM	SW846 6010B [2]	SW846 3010A [4]
Lead [a]	612	10	ug/l	1	03/29/10	03/30/10	DM	SW846 6010B [2]	SW846 3010A [4]
Mercury	< 1.0	1.0	ug/l	1	03/22/10	03/22/10	LM	SW846 7470A [1]	SW846 7470A [3]
Selenium [a]	< 20	20	ug/l	1	03/29/10	03/30/10	DM	SW846 6010B [2]	SW846 3010A [4]
Silver	< 10	10	ug/l	1	03/29/10	03/30/10	DM	SW846 6010B [2]	SW846 3010A [4]

(1) Instrument QC Batch: MA7955
(2) Instrument QC Batch: MA7980
(3) Prep QC Batch: MP17930
(4) Prep QC Batch: MP17981

(a) Elevated RL due to CRIA exceeding acceptance criteria.

RL = Reporting Limit

Accutest Laboratories

Report of Analysis

Client Sample ID:	SB-04-GW		
Lab Sample ID:	F72195-6F	**Date Sampled:**	03/16/10
Matrix:	AQ - Groundwater Filtered	**Date Received:**	03/18/10
		Percent Solids:	n/a
Project:	Lincoln Depot, Lincoln, NE		

Dissolved Metals Analysis

Analyte	Result	RL	Units	DF	Prep	Analyzed	By	Method	Prep Method
Arsenic	30.6	10	ug/l	1	03/30/10	03/31/10	DM	SW846 6010B [2]	SW846 3010A [4]
Barium	221	200	ug/l	1	03/30/10	03/31/10	DM	SW846 6010B [2]	SW846 3010A [4]
Cadmium	< 5.0	5.0	ug/l	1	03/30/10	03/31/10	DM	SW846 6010B [2]	SW846 3010A [4]
Chromium	< 10	10	ug/l	1	03/30/10	03/31/10	DM	SW846 6010B [2]	SW846 3010A [4]
Lead	< 5.0	5.0	ug/l	1	03/30/10	03/31/10	DM	SW846 6010B [2]	SW846 3010A [4]
Mercury	< 1.0	1.0	ug/l	1	03/22/10	03/22/10	LM	SW846 7470A [1]	SW846 7470A [3]
Selenium	< 10	10	ug/l	1	03/30/10	03/31/10	DM	SW846 6010B [2]	SW846 3010A [4]
Silver	< 10	10	ug/l	1	03/30/10	03/31/10	DM	SW846 6010B [2]	SW846 3010A [4]

(1) Instrument QC Batch: MA7955
(2) Instrument QC Batch: MA7983
(3) Prep QC Batch: MP17930
(4) Prep QC Batch: MP17983

RL = Reporting Limit

Accutest Laboratories

Report of Analysis

Client Sample ID:	SB-05-8-10		
Lab Sample ID:	F72195-7	**Date Sampled:**	03/16/10
Matrix:	SO - Soil	**Date Received:**	03/18/10
Method:	SW846 8260B	**Percent Solids:**	81.6
Project:	Lincoln Depot, Lincoln, NE		

	File ID	DF	Analyzed	By	Prep Date	Prep Batch	Analytical Batch
Run #1	H060751.D	1	03/23/10	MM	n/a	n/a	VH2277
Run #2							

	Initial Weight
Run #1	8.97 g
Run #2	

VOA 8260 List

CAS No.	Compound	Result	RL	MDL	Units	Q
67-64-1	Acetone	21.4	34	14	ug/kg	J
107-02-8	Acrolein	ND	17	6.8	ug/kg	
107-13-1	Acrylonitrile	ND	17	6.8	ug/kg	
71-43-2	Benzene	ND	3.4	0.68	ug/kg	
108-86-1	Bromobenzene	ND	3.4	0.82	ug/kg	
74-97-5	Bromochloromethane	ND	3.4	1.2	ug/kg	
75-27-4	Bromodichloromethane	ND	3.4	0.68	ug/kg	
75-25-2	Bromoform	ND	3.4	1.2	ug/kg	
104-51-8	n-Butylbenzene	ND	3.4	0.89	ug/kg	
135-98-8	sec-Butylbenzene	ND	3.4	0.82	ug/kg	
98-06-6	tert-Butylbenzene	ND	3.4	0.82	ug/kg	
108-90-7	Chlorobenzene	ND	3.4	0.68	ug/kg	
75-00-3	Chloroethane	ND	3.4	1.4	ug/kg	
67-66-3	Chloroform	ND	3.4	0.68	ug/kg	
95-49-8	o-Chlorotoluene	ND	3.4	0.89	ug/kg	
106-43-4	p-Chlorotoluene	ND	3.4	0.68	ug/kg	
110-75-8	2-Chloroethyl vinyl ether	ND	17	6.8	ug/kg	
75-15-0	Carbon disulfide	ND	3.4	1.6	ug/kg	
56-23-5	Carbon tetrachloride	ND	3.4	1.1	ug/kg	
75-34-3	1,1-Dichloroethane	ND	3.4	1.0	ug/kg	
75-35-4	1,1-Dichloroethylene	ND	3.4	1.6	ug/kg	
563-58-6	1,1-Dichloropropene	ND	3.4	0.68	ug/kg	
96-12-8	1,2-Dibromo-3-chloropropane	ND	3.4	1.7	ug/kg	
106-93-4	1,2-Dibromoethane	ND	3.4	0.68	ug/kg	
107-06-2	1,2-Dichloroethane	ND	3.4	0.82	ug/kg	
78-87-5	1,2-Dichloropropane	ND	3.4	0.68	ug/kg	
142-28-9	1,3-Dichloropropane	ND	3.4	1.2	ug/kg	
594-20-7	2,2-Dichloropropane	ND	3.4	0.75	ug/kg	
124-48-1	Dibromochloromethane	ND	3.4	1.2	ug/kg	
75-71-8	Dichlorodifluoromethane	ND	3.4	1.4	ug/kg	
156-59-2	cis-1,2-Dichloroethylene	ND	3.4	0.68	ug/kg	
10061-01-5	cis-1,3-Dichloropropene	ND	3.4	0.68	ug/kg	

ND = Not detected MDL - Method Detection Limit
RL = Reporting Limit
E = Indicates value exceeds calibration range

J = Indicates an estimated value
B = Indicates analyte found in associated method blank
N = Indicates presumptive evidence of a compound

Accutest Laboratories

Report of Analysis

Client Sample ID:	SB-05-8-10		
Lab Sample ID:	F72195-7	**Date Sampled:**	03/16/10
Matrix:	SO - Soil	**Date Received:**	03/18/10
Method:	SW846 8260B	**Percent Solids:**	81.6
Project:	Lincoln Depot, Lincoln, NE		

VOA 8260 List

CAS No.	Compound	Result	RL	MDL	Units	Q
541-73-1	m-Dichlorobenzene	ND	3.4	0.82	ug/kg	
95-50-1	o-Dichlorobenzene	ND	3.4	0.75	ug/kg	
106-46-7	p-Dichlorobenzene	ND	3.4	1.0	ug/kg	
156-60-5	trans-1,2-Dichloroethylene	ND	3.4	1.3	ug/kg	
10061-02-6	trans-1,3-Dichloropropene	ND	3.4	0.75	ug/kg	
100-41-4	Ethylbenzene	ND	3.4	0.75	ug/kg	
591-78-6	2-Hexanone	ND	17	8.0	ug/kg	
87-68-3	Hexachlorobutadiene	ND	3.4	1.6	ug/kg	
110-54-3	Hexane	ND	3.4	1.4	ug/kg	
98-82-8	Isopropylbenzene	ND	3.4	0.96	ug/kg	
99-87-6	p-Isopropyltoluene	ND	3.4	0.68	ug/kg	
108-10-1	4-Methyl-2-pentanone	ND	17	5.7	ug/kg	
74-83-9	Methyl bromide	ND	3.4	1.4	ug/kg	
74-87-3	Methyl chloride	ND	3.4	1.7	ug/kg	
74-95-3	Methylene bromide	ND	3.4	1.4	ug/kg	
75-09-2	Methylene chloride	ND	6.8	3.4	ug/kg	
78-93-3	Methyl ethyl ketone	ND	17	5.1	ug/kg	
1634-04-4	Methyl Tert Butyl Ether	ND	3.4	1.6	ug/kg	
91-20-3	Naphthalene	ND	3.4	1.4	ug/kg	
103-65-1	n-Propylbenzene	ND	3.4	1.0	ug/kg	
100-42-5	Styrene	ND	3.4	0.68	ug/kg	
630-20-6	1,1,1,2-Tetrachloroethane	ND	3.4	0.68	ug/kg	
71-55-6	1,1,1-Trichloroethane	ND	3.4	1.2	ug/kg	
79-34-5	1,1,2,2-Tetrachloroethane	ND	3.4	0.89	ug/kg	
79-00-5	1,1,2-Trichloroethane	ND	3.4	0.89	ug/kg	
87-61-6	1,2,3-Trichlorobenzene	ND	3.4	1.4	ug/kg	
96-18-4	1,2,3-Trichloropropane	ND	3.4	1.1	ug/kg	
120-82-1	1,2,4-Trichlorobenzene	ND	3.4	1.4	ug/kg	
95-63-6	1,2,4-Trimethylbenzene	ND	3.4	0.75	ug/kg	
108-67-8	1,3,5-Trimethylbenzene	ND	3.4	1.0	ug/kg	
127-18-4	Tetrachloroethylene	ND	3.4	1.2	ug/kg	
108-88-3	Toluene	ND	3.4	0.82	ug/kg	
79-01-6	Trichloroethylene	ND	3.4	1.1	ug/kg	
75-69-4	Trichlorofluoromethane	ND	3.4	1.8	ug/kg	
75-01-4	Vinyl chloride	ND	3.4	1.4	ug/kg	
108-05-4	Vinyl Acetate	ND	17	10	ug/kg	
	m,p-Xylene	ND	6.8	0.82	ug/kg	
95-47-6	o-Xylene	ND	3.4	0.68	ug/kg	

ND = Not detected MDL - Method Detection Limit
RL = Reporting Limit
E = Indicates value exceeds calibration range

J = Indicates an estimated value
B = Indicates analyte found in associated method blank
N = Indicates presumptive evidence of a compound

Accutest Laboratories

Report of Analysis

Client Sample ID:	SB-05-8-10		
Lab Sample ID:	F72195-7	**Date Sampled:**	03/16/10
Matrix:	SO - Soil	**Date Received:**	03/18/10
Method:	SW846 8260B	**Percent Solids:**	81.6
Project:	Lincoln Depot, Lincoln, NE		

VOA 8260 List

CAS No.	Surrogate Recoveries	Run# 1	Run# 2	Limits
1868-53-7	Dibromofluoromethane	107%		80-121%
2037-26-5	Toluene-D8	91%		71-130%
460-00-4	4-Bromofluorobenzene	104%		59-148%
17060-07-0	1,2-Dichloroethane-D4	117%		77-123%

ND = Not detected MDL - Method Detection Limit
RL = Reporting Limit
E = Indicates value exceeds calibration range

J = Indicates an estimated value
B = Indicates analyte found in associated method blank
N = Indicates presumptive evidence of a compound

Accutest Laboratories

Report of Analysis

Client Sample ID:	SB-05-8-10		
Lab Sample ID:	F72195-7	**Date Sampled:**	03/16/10
Matrix:	SO - Soil	**Date Received:**	03/18/10
Method:	SW846 8270C SW846 3550B	**Percent Solids:**	81.6
Project:	Lincoln Depot, Lincoln, NE		

	File ID	DF	Analyzed	By	Prep Date	Prep Batch	Analytical Batch
Run #1	X010638.D	1	03/27/10	NAF	03/25/10	OP32294	SX549
Run #2							

	Initial Weight	Final Volume
Run #1	32.5 g	1.0 ml
Run #2		

ABN Full List

CAS No.	Compound	Result	RL	MDL	Units	Q
65-85-0	Benzoic acid	ND	940	380	ug/kg	
95-57-8	2-Chlorophenol	ND	190	38	ug/kg	
59-50-7	4-Chloro-3-methyl phenol	ND	190	38	ug/kg	
120-83-2	2,4-Dichlorophenol	ND	190	38	ug/kg	
105-67-9	2,4-Dimethylphenol	ND	190	41	ug/kg	
51-28-5	2,4-Dinitrophenol	ND	940	380	ug/kg	
534-52-1	4,6-Dinitro-o-cresol	ND	380	38	ug/kg	
95-48-7	2-Methylphenol	ND	190	38	ug/kg	
	3&4-Methylphenol	ND	190	38	ug/kg	
88-75-5	2-Nitrophenol	ND	190	38	ug/kg	
100-02-7	4-Nitrophenol	ND	940	380	ug/kg	
87-86-5	Pentachlorophenol	ND	940	380	ug/kg	
108-95-2	Phenol	ND	190	38	ug/kg	
95-95-4	2,4,5-Trichlorophenol	ND	190	38	ug/kg	
88-06-2	2,4,6-Trichlorophenol	ND	190	38	ug/kg	
83-32-9	Acenaphthene	ND	190	38	ug/kg	
208-96-8	Acenaphthylene	ND	190	38	ug/kg	
62-53-3	Aniline	ND	190	41	ug/kg	
120-12-7	Anthracene	ND	190	38	ug/kg	
92-87-5	Benzidine	ND	1900	790	ug/kg	
56-55-3	Benzo(a)anthracene	ND	190	38	ug/kg	
50-32-8	Benzo(a)pyrene	ND	190	38	ug/kg	
205-99-2	Benzo(b)fluoranthene	ND	190	38	ug/kg	
191-24-2	Benzo(g,h,i)perylene	ND	190	38	ug/kg	
207-08-9	Benzo(k)fluoranthene	ND	190	38	ug/kg	
101-55-3	4-Bromophenyl phenyl ether	ND	190	38	ug/kg	
85-68-7	Butyl benzyl phthalate	ND	380	75	ug/kg	
100-51-6	Benzyl Alcohol	ND	190	38	ug/kg	
91-58-7	2-Chloronaphthalene	ND	190	38	ug/kg	
106-47-8	4-Chloroaniline	ND	190	38	ug/kg	
86-74-8	Carbazole	ND	190	38	ug/kg	
218-01-9	Chrysene	ND	190	38	ug/kg	

ND = Not detected MDL - Method Detection Limit
RL = Reporting Limit
E = Indicates value exceeds calibration range

J = Indicates an estimated value
B = Indicates analyte found in associated method blank
N = Indicates presumptive evidence of a compound

Accutest Laboratories

Report of Analysis

Client Sample ID:	SB-05-8-10		
Lab Sample ID:	F72195-7	**Date Sampled:**	03/16/10
Matrix:	SO - Soil	**Date Received:**	03/18/10
Method:	SW846 8270C SW846 3550B	**Percent Solids:**	81.6
Project:	Lincoln Depot, Lincoln, NE		

ABN Full List

CAS No.	Compound	Result	RL	MDL	Units	Q
111-91-1	bis(2-Chloroethoxy)methane	ND	190	38	ug/kg	
111-44-4	bis(2-Chloroethyl)ether	ND	190	38	ug/kg	
108-60-1	bis(2-Chloroisopropyl)ether	ND	190	38	ug/kg	
7005-72-3	4-Chlorophenyl phenyl ether	ND	190	38	ug/kg	
95-50-1	1,2-Dichlorobenzene	ND	190	75	ug/kg	
122-66-7	1,2-Diphenylhydrazine	ND	190	38	ug/kg	
541-73-1	1,3-Dichlorobenzene	ND	190	75	ug/kg	
106-46-7	1,4-Dichlorobenzene	ND	190	75	ug/kg	
121-14-2	2,4-Dinitrotoluene	ND	190	38	ug/kg	
606-20-2	2,6-Dinitrotoluene	ND	190	38	ug/kg	
91-94-1	3,3'-Dichlorobenzidine	ND	380	75	ug/kg	
53-70-3	Dibenzo(a,h)anthracene	ND	190	38	ug/kg	
132-64-9	Dibenzofuran	ND	190	38	ug/kg	
84-74-2	Di-n-butyl phthalate	ND	380	75	ug/kg	
117-84-0	Di-n-octyl phthalate	ND	380	75	ug/kg	
84-66-2	Diethyl phthalate	ND	380	190	ug/kg	
131-11-3	Dimethyl phthalate	ND	380	75	ug/kg	
117-81-7	bis(2-Ethylhexyl)phthalate	ND	380	190	ug/kg	
206-44-0	Fluoranthene	ND	190	38	ug/kg	
86-73-7	Fluorene	ND	190	38	ug/kg	
118-74-1	Hexachlorobenzene	ND	190	38	ug/kg	
87-68-3	Hexachlorobutadiene	ND	190	38	ug/kg	
77-47-4	Hexachlorocyclopentadiene	ND	190	38	ug/kg	
67-72-1	Hexachloroethane	ND	190	94	ug/kg	
193-39-5	Indeno(1,2,3-cd)pyrene	ND	190	38	ug/kg	
78-59-1	Isophorone	ND	190	38	ug/kg	
90-12-0	1-Methylnaphthalene	ND	190	38	ug/kg	
91-57-6	2-Methylnaphthalene	ND	190	38	ug/kg	
88-74-4	2-Nitroaniline	ND	380	75	ug/kg	
99-09-2	3-Nitroaniline	ND	380	75	ug/kg	
100-01-6	4-Nitroaniline	ND	380	75	ug/kg	
91-20-3	Naphthalene	ND	190	38	ug/kg	
98-95-3	Nitrobenzene	ND	190	38	ug/kg	
62-75-9	N-Nitrosodimethylamine	ND	380	75	ug/kg	
621-64-7	N-Nitroso-di-n-propylamine	ND	190	38	ug/kg	
86-30-6	N-Nitrosodiphenylamine	ND	190	38	ug/kg	
85-01-8	Phenanthrene	ND	190	38	ug/kg	
129-00-0	Pyrene	ND	190	38	ug/kg	
110-86-1	Pyridine	ND	380	94	ug/kg	
120-82-1	1,2,4-Trichlorobenzene	ND	190	38	ug/kg	

ND = Not detected MDL - Method Detection Limit
RL = Reporting Limit
E = Indicates value exceeds calibration range

J = Indicates an estimated value
B = Indicates analyte found in associated method blank
N = Indicates presumptive evidence of a compound

Accutest Laboratories

Report of Analysis

Client Sample ID:	SB-05-8-10		
Lab Sample ID:	F72195-7	**Date Sampled:**	03/16/10
Matrix:	SO - Soil	**Date Received:**	03/18/10
Method:	SW846 8270C SW846 3550B	**Percent Solids:**	81.6
Project:	Lincoln Depot, Lincoln, NE		

ABN Full List

CAS No.	Surrogate Recoveries	Run# 1	Run# 2	Limits
367-12-4	2-Fluorophenol	67%		40-102%
4165-62-2	Phenol-d5	78%		41-100%
118-79-6	2,4,6-Tribromophenol	83%		42-108%
4165-60-0	Nitrobenzene-d5	87%		40-105%
321-60-8	2-Fluorobiphenyl	80%		43-107%
1718-51-0	Terphenyl-d14	89%		45-119%

ND = Not detected MDL - Method Detection Limit
RL = Reporting Limit
E = Indicates value exceeds calibration range

J = Indicates an estimated value
B = Indicates analyte found in associated method blank
N = Indicates presumptive evidence of a compound

Accutest Laboratories

Report of Analysis

Client Sample ID:	SB-05-8-10		
Lab Sample ID:	F72195-7	**Date Sampled:**	03/16/10
Matrix:	SO - Soil	**Date Received:**	03/18/10
Method:	OA-2 OA-2	**Percent Solids:**	81.6
Project:	Lincoln Depot, Lincoln, NE		

	File ID	DF	Analyzed	By	Prep Date	Prep Batch	Analytical Batch
Run #1	YY14866.D	1	03/26/10	ME	03/23/10	OP32257	GYY535
Run #2							

	Initial Weight	Final Volume
Run #1	30.2 g	1.0 ml
Run #2		

TEH

CAS No.	Compound	Result	RL	MDL	Units	Q
	TPH (Diesel)	ND	8.1	4.1	mg/kg	
	TPH (Kerosene)	ND	8.1	4.1	mg/kg	
	TPH (Mineral Spirits)	ND	8.1	4.1	mg/kg	
	TPH (Motor Oil)	ND	8.1	4.1	mg/kg	

CAS No.	Surrogate Recoveries	Run# 1	Run# 2	Limits
84-15-1	o-Terphenyl	91%		49-108%

ND = Not detected MDL - Method Detection Limit
RL = Reporting Limit
E = Indicates value exceeds calibration range

J = Indicates an estimated value
B = Indicates analyte found in associated method blank
N = Indicates presumptive evidence of a compound

Accutest Laboratories

Report of Analysis

Client Sample ID:	SB-05-8-10		
Lab Sample ID:	F72195-7	**Date Sampled:**	03/16/10
Matrix:	SO - Soil	**Date Received:**	03/18/10
		Percent Solids:	81.6
Project:	Lincoln Depot, Lincoln, NE		

Metals Analysis

Analyte	Result	RL	Units	DF	Prep	Analyzed	By	Method	Prep Method
Arsenic	4.6	0.51	mg/kg	1	03/29/10	03/30/10	DM	SW846 6010B [1]	SW846 3050B [3]
Barium	155	10	mg/kg	1	03/29/10	03/30/10	DM	SW846 6010B [1]	SW846 3050B [3]
Cadmium	0.31	0.20	mg/kg	1	03/29/10	03/30/10	DM	SW846 6010B [1]	SW846 3050B [3]
Chromium	11.3	0.51	mg/kg	1	03/29/10	03/30/10	DM	SW846 6010B [1]	SW846 3050B [3]
Lead	8.7	5.1	mg/kg	1	03/29/10	03/30/10	DM	SW846 6010B [1]	SW846 3050B [3]
Mercury	< 0.094	0.094	mg/kg	1	04/02/10	04/02/10	LM	SW846 7471A [2]	SW846 7471A [4]
Selenium	< 5.1	5.1	mg/kg	1	03/29/10	03/30/10	DM	SW846 6010B [1]	SW846 3050B [3]
Silver	< 0.51	0.51	mg/kg	1	03/29/10	03/30/10	DM	SW846 6010B [1]	SW846 3050B [3]

(1) Instrument QC Batch: MA7980
(2) Instrument QC Batch: MA7989
(3) Prep QC Batch: MP17982
(4) Prep QC Batch: MP18011

RL = Reporting Limit

Accutest Laboratories

Report of Analysis

Client Sample ID:	SB-06-16-18		
Lab Sample ID:	F72195-8	**Date Sampled:**	03/16/10
Matrix:	SO - Soil	**Date Received:**	03/18/10
Method:	SW846 8260B	**Percent Solids:**	79.2
Project:	Lincoln Depot, Lincoln, NE		

	File ID	DF	Analyzed	By	Prep Date	Prep Batch	Analytical Batch
Run #1	H060752.D	1	03/23/10	MM	n/a	n/a	VH2277
Run #2							

	Initial Weight
Run #1	6.36 g
Run #2	

VOA 8260 List

CAS No.	Compound	Result	RL	MDL	Units	Q
67-64-1	Acetone	ND	50	21	ug/kg	
107-02-8	Acrolein	ND	25	9.9	ug/kg	
107-13-1	Acrylonitrile	ND	25	9.9	ug/kg	
71-43-2	Benzene	2.0	5.0	0.99	ug/kg	J
108-86-1	Bromobenzene	ND	5.0	1.2	ug/kg	
74-97-5	Bromochloromethane	ND	5.0	1.7	ug/kg	
75-27-4	Bromodichloromethane	ND	5.0	0.99	ug/kg	
75-25-2	Bromoform	ND	5.0	1.8	ug/kg	
104-51-8	n-Butylbenzene	67.2	5.0	1.3	ug/kg	
135-98-8	sec-Butylbenzene	58.2	5.0	1.2	ug/kg	
98-06-6	tert-Butylbenzene	ND	5.0	1.2	ug/kg	
108-90-7	Chlorobenzene	ND	5.0	0.99	ug/kg	
75-00-3	Chloroethane	ND	5.0	2.0	ug/kg	
67-66-3	Chloroform	ND	5.0	0.99	ug/kg	
95-49-8	o-Chlorotoluene	ND	5.0	1.3	ug/kg	
106-43-4	p-Chlorotoluene	ND	5.0	0.99	ug/kg	
110-75-8	2-Chloroethyl vinyl ether	ND	25	9.9	ug/kg	
75-15-0	Carbon disulfide	3.3	5.0	2.4	ug/kg	J
56-23-5	Carbon tetrachloride	ND	5.0	1.6	ug/kg	
75-34-3	1,1-Dichloroethane	ND	5.0	1.5	ug/kg	
75-35-4	1,1-Dichloroethylene	ND	5.0	2.3	ug/kg	
563-58-6	1,1-Dichloropropene	ND	5.0	0.99	ug/kg	
96-12-8	1,2-Dibromo-3-chloropropane	ND	5.0	2.5	ug/kg	
106-93-4	1,2-Dibromoethane	ND	5.0	0.99	ug/kg	
107-06-2	1,2-Dichloroethane	ND	5.0	1.2	ug/kg	
78-87-5	1,2-Dichloropropane	ND	5.0	0.99	ug/kg	
142-28-9	1,3-Dichloropropane	ND	5.0	1.7	ug/kg	
594-20-7	2,2-Dichloropropane	ND	5.0	1.1	ug/kg	
124-48-1	Dibromochloromethane	ND	5.0	1.7	ug/kg	
75-71-8	Dichlorodifluoromethane	ND	5.0	2.1	ug/kg	
156-59-2	cis-1,2-Dichloroethylene	ND	5.0	0.99	ug/kg	
10061-01-5	cis-1,3-Dichloropropene	ND	5.0	0.99	ug/kg	

ND = Not detected MDL - Method Detection Limit
RL = Reporting Limit
E = Indicates value exceeds calibration range

J = Indicates an estimated value
B = Indicates analyte found in associated method blank
N = Indicates presumptive evidence of a compound

Accutest Laboratories

Report of Analysis

Client Sample ID:	SB-06-16-18		
Lab Sample ID:	F72195-8	**Date Sampled:**	03/16/10
Matrix:	SO - Soil	**Date Received:**	03/18/10
Method:	SW846 8260B	**Percent Solids:**	79.2
Project:	Lincoln Depot, Lincoln, NE		

VOA 8260 List

CAS No.	Compound	Result	RL	MDL	Units	Q
541-73-1	m-Dichlorobenzene	ND	5.0	1.2	ug/kg	
95-50-1	o-Dichlorobenzene	ND	5.0	1.1	ug/kg	
106-46-7	p-Dichlorobenzene	ND	5.0	1.5	ug/kg	
156-60-5	trans-1,2-Dichloroethylene	ND	5.0	1.9	ug/kg	
10061-02-6	trans-1,3-Dichloropropene	ND	5.0	1.1	ug/kg	
100-41-4	Ethylbenzene	1.5	5.0	1.1	ug/kg	J
591-78-6	2-Hexanone	ND	25	12	ug/kg	
87-68-3	Hexachlorobutadiene	ND	5.0	2.3	ug/kg	
110-54-3	Hexane	2.3	5.0	2.0	ug/kg	J
98-82-8	Isopropylbenzene	43.6	5.0	1.4	ug/kg	
99-87-6	p-Isopropyltoluene	5.0	5.0	0.99	ug/kg	
108-10-1	4-Methyl-2-pentanone	ND	25	8.2	ug/kg	
74-83-9	Methyl bromide	ND	5.0	2.0	ug/kg	
74-87-3	Methyl chloride	ND	5.0	2.5	ug/kg	
74-95-3	Methylene bromide	ND	5.0	2.1	ug/kg	
75-09-2	Methylene chloride	ND	9.9	5.0	ug/kg	
78-93-3	Methyl ethyl ketone	ND	25	7.4	ug/kg	
1634-04-4	Methyl Tert Butyl Ether	ND	5.0	2.3	ug/kg	
91-20-3	Naphthalene	ND	5.0	2.0	ug/kg	
103-65-1	n-Propylbenzene	59.9	5.0	1.5	ug/kg	
100-42-5	Styrene	ND	5.0	0.99	ug/kg	
630-20-6	1,1,1,2-Tetrachloroethane	ND	5.0	0.99	ug/kg	
71-55-6	1,1,1-Trichloroethane	ND	5.0	1.8	ug/kg	
79-34-5	1,1,2,2-Tetrachloroethane	ND	5.0	1.3	ug/kg	
79-00-5	1,1,2-Trichloroethane	ND	5.0	1.3	ug/kg	
87-61-6	1,2,3-Trichlorobenzene	ND	5.0	2.0	ug/kg	
96-18-4	1,2,3-Trichloropropane	ND	5.0	1.6	ug/kg	
120-82-1	1,2,4-Trichlorobenzene	ND	5.0	2.0	ug/kg	
95-63-6	1,2,4-Trimethylbenzene	ND	5.0	1.1	ug/kg	
108-67-8	1,3,5-Trimethylbenzene	5.6	5.0	1.5	ug/kg	
127-18-4	Tetrachloroethylene	ND	5.0	1.8	ug/kg	
108-88-3	Toluene	ND	5.0	1.2	ug/kg	
79-01-6	Trichloroethylene	ND	5.0	1.6	ug/kg	
75-69-4	Trichlorofluoromethane	ND	5.0	2.6	ug/kg	
75-01-4	Vinyl chloride	ND	5.0	2.0	ug/kg	
108-05-4	Vinyl Acetate	ND	25	15	ug/kg	
	m,p-Xylene	ND	9.9	1.2	ug/kg	
95-47-6	o-Xylene	ND	5.0	0.99	ug/kg	

ND = Not detected MDL - Method Detection Limit
RL = Reporting Limit
E = Indicates value exceeds calibration range

J = Indicates an estimated value
B = Indicates analyte found in associated method blank
N = Indicates presumptive evidence of a compound

Accutest Laboratories

Report of Analysis

Client Sample ID:	SB-06-16-18		
Lab Sample ID:	F72195-8	**Date Sampled:**	03/16/10
Matrix:	SO - Soil	**Date Received:**	03/18/10
Method:	SW846 8260B	**Percent Solids:**	79.2
Project:	Lincoln Depot, Lincoln, NE		

VOA 8260 List

CAS No.	Surrogate Recoveries	Run# 1	Run# 2	Limits
1868-53-7	Dibromofluoromethane	107%		80-121%
2037-26-5	Toluene-D8	99%		71-130%
460-00-4	4-Bromofluorobenzene	70%		59-148%
17060-07-0	1,2-Dichloroethane-D4	114%		77-123%

ND = Not detected MDL - Method Detection Limit
RL = Reporting Limit
E = Indicates value exceeds calibration range

J = Indicates an estimated value
B = Indicates analyte found in associated method blank
N = Indicates presumptive evidence of a compound

Accutest Laboratories

Report of Analysis

Client Sample ID:	SB-06-16-18		
Lab Sample ID:	F72195-8	**Date Sampled:**	03/16/10
Matrix:	SO - Soil	**Date Received:**	03/18/10
Method:	SW846 8270C SW846 3550B	**Percent Solids:**	79.2
Project:	Lincoln Depot, Lincoln, NE		

	File ID	DF	Analyzed	By	Prep Date	Prep Batch	Analytical Batch
Run #1 [a]	X010680.D	4	03/29/10	NAF	03/25/10	OP32294	SX551
Run #2							

	Initial Weight	Final Volume
Run #1	30.5 g	1.0 ml
Run #2		

ABN Full List

CAS No.	Compound	Result	RL	MDL	Units	Q
65-85-0	Benzoic acid	ND	4100	1700	ug/kg	
95-57-8	2-Chlorophenol	ND	830	170	ug/kg	
59-50-7	4-Chloro-3-methyl phenol	ND	830	170	ug/kg	
120-83-2	2,4-Dichlorophenol	ND	830	170	ug/kg	
105-67-9	2,4-Dimethylphenol	ND	830	180	ug/kg	
51-28-5	2,4-Dinitrophenol	ND	4100	1700	ug/kg	
534-52-1	4,6-Dinitro-o-cresol	ND	1700	170	ug/kg	
95-48-7	2-Methylphenol	ND	830	170	ug/kg	
	3&4-Methylphenol	ND	830	170	ug/kg	
88-75-5	2-Nitrophenol	ND	830	170	ug/kg	
100-02-7	4-Nitrophenol	ND	4100	1700	ug/kg	
87-86-5	Pentachlorophenol	ND	4100	1700	ug/kg	
108-95-2	Phenol	ND	830	170	ug/kg	
95-95-4	2,4,5-Trichlorophenol	ND	830	170	ug/kg	
88-06-2	2,4,6-Trichlorophenol	ND	830	170	ug/kg	
83-32-9	Acenaphthene	244	830	170	ug/kg	J
208-96-8	Acenaphthylene	ND	830	170	ug/kg	
62-53-3	Aniline	ND	830	180	ug/kg	
120-12-7	Anthracene	ND	830	170	ug/kg	
92-87-5	Benzidine	ND	8300	3500	ug/kg	
56-55-3	Benzo(a)anthracene	ND	830	170	ug/kg	
50-32-8	Benzo(a)pyrene	ND	830	170	ug/kg	
205-99-2	Benzo(b)fluoranthene	ND	830	170	ug/kg	
191-24-2	Benzo(g,h,i)perylene	ND	830	170	ug/kg	
207-08-9	Benzo(k)fluoranthene	ND	830	170	ug/kg	
101-55-3	4-Bromophenyl phenyl ether	ND	830	170	ug/kg	
85-68-7	Butyl benzyl phthalate	ND	1700	330	ug/kg	
100-51-6	Benzyl Alcohol	ND	830	170	ug/kg	
91-58-7	2-Chloronaphthalene	ND	830	170	ug/kg	
106-47-8	4-Chloroaniline	ND	830	170	ug/kg	
86-74-8	Carbazole	ND	830	170	ug/kg	
218-01-9	Chrysene	ND	830	170	ug/kg	

ND = Not detected MDL - Method Detection Limit
RL = Reporting Limit
E = Indicates value exceeds calibration range

J = Indicates an estimated value
B = Indicates analyte found in associated method blank
N = Indicates presumptive evidence of a compound

Accutest Laboratories

Report of Analysis

Client Sample ID:	SB-06-16-18		
Lab Sample ID:	F72195-8	**Date Sampled:**	03/16/10
Matrix:	SO - Soil	**Date Received:**	03/18/10
Method:	SW846 8270C SW846 3550B	**Percent Solids:**	79.2
Project:	Lincoln Depot, Lincoln, NE		

ABN Full List

CAS No.	Compound	Result	RL	MDL	Units	Q
111-91-1	bis(2-Chloroethoxy)methane	ND	830	170	ug/kg	
111-44-4	bis(2-Chloroethyl)ether	ND	830	170	ug/kg	
108-60-1	bis(2-Chloroisopropyl)ether	ND	830	170	ug/kg	
7005-72-3	4-Chlorophenyl phenyl ether	ND	830	170	ug/kg	
95-50-1	1,2-Dichlorobenzene	ND	830	330	ug/kg	
122-66-7	1,2-Diphenylhydrazine	ND	830	170	ug/kg	
541-73-1	1,3-Dichlorobenzene	ND	830	330	ug/kg	
106-46-7	1,4-Dichlorobenzene	ND	830	330	ug/kg	
121-14-2	2,4-Dinitrotoluene	ND	830	170	ug/kg	
606-20-2	2,6-Dinitrotoluene	ND	830	170	ug/kg	
91-94-1	3,3'-Dichlorobenzidine	ND	1700	330	ug/kg	
53-70-3	Dibenzo(a,h)anthracene	ND	830	170	ug/kg	
132-64-9	Dibenzofuran	171	830	170	ug/kg	J
84-74-2	Di-n-butyl phthalate	ND	1700	330	ug/kg	
117-84-0	Di-n-octyl phthalate	ND	1700	330	ug/kg	
84-66-2	Diethyl phthalate	ND	1700	830	ug/kg	
131-11-3	Dimethyl phthalate	ND	1700	330	ug/kg	
117-81-7	bis(2-Ethylhexyl)phthalate	ND	1700	830	ug/kg	
206-44-0	Fluoranthene	426	830	170	ug/kg	J
86-73-7	Fluorene	442	830	170	ug/kg	J
118-74-1	Hexachlorobenzene	ND	830	170	ug/kg	
87-68-3	Hexachlorobutadiene	ND	830	170	ug/kg	
77-47-4	Hexachlorocyclopentadiene	ND	830	170	ug/kg	
67-72-1	Hexachloroethane	ND	830	410	ug/kg	
193-39-5	Indeno(1,2,3-cd)pyrene	ND	830	170	ug/kg	
78-59-1	Isophorone	ND	830	170	ug/kg	
90-12-0	1-Methylnaphthalene	2280	830	170	ug/kg	
91-57-6	2-Methylnaphthalene	2450	830	170	ug/kg	
88-74-4	2-Nitroaniline	ND	1700	330	ug/kg	
99-09-2	3-Nitroaniline	ND	1700	330	ug/kg	
100-01-6	4-Nitroaniline	ND	1700	330	ug/kg	
91-20-3	Naphthalene	ND	830	170	ug/kg	
98-95-3	Nitrobenzene	ND	830	170	ug/kg	
62-75-9	N-Nitrosodimethylamine	ND	1700	330	ug/kg	
621-64-7	N-Nitroso-di-n-propylamine	ND	830	170	ug/kg	
86-30-6	N-Nitrosodiphenylamine	ND	830	170	ug/kg	
85-01-8	Phenanthrene	1050	830	170	ug/kg	
129-00-0	Pyrene	371	830	170	ug/kg	J
110-86-1	Pyridine	ND	1700	410	ug/kg	
120-82-1	1,2,4-Trichlorobenzene	ND	830	170	ug/kg	

ND = Not detected MDL - Method Detection Limit
RL = Reporting Limit
E = Indicates value exceeds calibration range

J = Indicates an estimated value
B = Indicates analyte found in associated method blank
N = Indicates presumptive evidence of a compound

Accutest Laboratories

Report of Analysis

Client Sample ID:	SB-06-16-18		
Lab Sample ID:	F72195-8	**Date Sampled:**	03/16/10
Matrix:	SO - Soil	**Date Received:**	03/18/10
Method:	SW846 8270C SW846 3550B	**Percent Solids:**	79.2
Project:	Lincoln Depot, Lincoln, NE		

ABN Full List

CAS No.	Surrogate Recoveries	Run# 1	Run# 2	Limits
367-12-4	2-Fluorophenol	65%		40-102%
4165-62-2	Phenol-d5	65%		41-100%
118-79-6	2,4,6-Tribromophenol	77%		42-108%
4165-60-0	Nitrobenzene-d5	74%		40-105%
321-60-8	2-Fluorobiphenyl	74%		43-107%
1718-51-0	Terphenyl-d14	85%		45-119%

(a) Dilution required due to matrix interference.

ND = Not detected MDL - Method Detection Limit
RL = Reporting Limit
E = Indicates value exceeds calibration range

J = Indicates an estimated value
B = Indicates analyte found in associated method blank
N = Indicates presumptive evidence of a compound

Accutest Laboratories

Report of Analysis

Client Sample ID:	SB-06-16-18		
Lab Sample ID:	F72195-8	**Date Sampled:**	03/16/10
Matrix:	SO - Soil	**Date Received:**	03/18/10
Method:	OA-2 OA-2	**Percent Solids:**	79.2
Project:	Lincoln Depot, Lincoln, NE		

	File ID	DF	Analyzed	By	Prep Date	Prep Batch	Analytical Batch
Run #1	YY14867.D	10	03/26/10	ME	03/23/10	OP32257	GYY535
Run #2							

	Initial Weight	Final Volume
Run #1	30.3 g	1.0 ml
Run #2		

TEH

CAS No.	Compound	Result	RL	MDL	Units	Q
	TPH (Diesel) [a]	905	83	42	mg/kg	
	TPH (Kerosene)	ND	83	42	mg/kg	
	TPH (Mineral Spirits)	ND	83	42	mg/kg	
	TPH (Motor Oil)	ND	83	42	mg/kg	

CAS No.	Surrogate Recoveries	Run# 1	Run# 2	Limits
84-15-1	o-Terphenyl	118% [b]		49-108%

(a) Petroleum hydrocarbon pattern is consistent with the standard.
(b) Outside control limits due to dilution.

ND = Not detected MDL - Method Detection Limit
RL = Reporting Limit
E = Indicates value exceeds calibration range

J = Indicates an estimated value
B = Indicates analyte found in associated method blank
N = Indicates presumptive evidence of a compound

Accutest Laboratories

Report of Analysis

Client Sample ID:	SB-06-16-18		
Lab Sample ID:	F72195-8	**Date Sampled:**	03/16/10
Matrix:	SO - Soil	**Date Received:**	03/18/10
		Percent Solids:	79.2
Project:	Lincoln Depot, Lincoln, NE		

Metals Analysis

Analyte	Result	RL	Units	DF	Prep	Analyzed	By	Method	Prep Method
Arsenic	3.6	0.59	mg/kg	1	03/29/10	03/30/10	DM	SW846 6010B [1]	SW846 3050B [3]
Barium	143	12	mg/kg	1	03/29/10	03/30/10	DM	SW846 6010B [1]	SW846 3050B [3]
Cadmium	< 0.24	0.24	mg/kg	1	03/29/10	03/30/10	DM	SW846 6010B [1]	SW846 3050B [3]
Chromium	9.3	0.59	mg/kg	1	03/29/10	03/30/10	DM	SW846 6010B [1]	SW846 3050B [3]
Lead	18.2	5.9	mg/kg	1	03/29/10	03/30/10	DM	SW846 6010B [1]	SW846 3050B [3]
Mercury	< 0.091	0.091	mg/kg	1	04/02/10	04/02/10	LM	SW846 7471A [2]	SW846 7471A [4]
Selenium	< 5.9	5.9	mg/kg	1	03/29/10	03/30/10	DM	SW846 6010B [1]	SW846 3050B [3]
Silver	< 0.59	0.59	mg/kg	1	03/29/10	03/30/10	DM	SW846 6010B [1]	SW846 3050B [3]

(1) Instrument QC Batch: MA7980
(2) Instrument QC Batch: MA7989
(3) Prep QC Batch: MP17982
(4) Prep QC Batch: MP18011

RL = Reporting Limit

Accutest Laboratories

Report of Analysis

Client Sample ID:	SB-06-GW		
Lab Sample ID:	F72195-9	**Date Sampled:**	03/16/10
Matrix:	AQ - Ground Water	**Date Received:**	03/18/10
Method:	SW846 8260B	**Percent Solids:**	n/a
Project:	Lincoln Depot, Lincoln, NE		

	File ID	DF	Analyzed	By	Prep Date	Prep Batch	Analytical Batch
Run #1	C069810.D	1	03/27/10	AJ	n/a	n/a	VC2802
Run #2							

	Purge Volume
Run #1	5.0 ml
Run #2	

VOA 8260 List

CAS No.	Compound	Result	RL	MDL	Units	Q
67-64-1	Acetone	ND	25	10	ug/l	
107-02-8	Acrolein	ND	20	10	ug/l	
107-13-1	Acrylonitrile	ND	10	3.0	ug/l	
71-43-2	Benzene	1.6	1.0	0.21	ug/l	
108-86-1	Bromobenzene	ND	1.0	0.21	ug/l	
74-97-5	Bromochloromethane	ND	1.0	0.23	ug/l	
75-27-4	Bromodichloromethane	ND	1.0	0.28	ug/l	
75-25-2	Bromoform	ND	1.0	0.24	ug/l	
104-51-8	n-Butylbenzene	8.2	1.0	0.24	ug/l	
135-98-8	sec-Butylbenzene	7.2	1.0	0.23	ug/l	
98-06-6	tert-Butylbenzene	0.82	1.0	0.24	ug/l	J
108-90-7	Chlorobenzene	ND	1.0	0.20	ug/l	
75-00-3	Chloroethane	ND	2.0	0.51	ug/l	
67-66-3	Chloroform	ND	1.0	0.25	ug/l	
95-49-8	o-Chlorotoluene	ND	1.0	0.25	ug/l	
106-43-4	p-Chlorotoluene	ND	1.0	0.23	ug/l	
110-75-8	2-Chloroethyl vinyl ether	ND	5.0	1.1	ug/l	
75-15-0	Carbon disulfide	1.5	2.0	0.40	ug/l	J
56-23-5	Carbon tetrachloride	ND	1.0	0.34	ug/l	
75-34-3	1,1-Dichloroethane	ND	1.0	0.22	ug/l	
75-35-4	1,1-Dichloroethylene	ND	1.0	0.29	ug/l	
563-58-6	1,1-Dichloropropene	ND	1.0	0.25	ug/l	
96-12-8	1,2-Dibromo-3-chloropropane	ND	2.0	0.59	ug/l	
106-93-4	1,2-Dibromoethane	ND	1.0	0.23	ug/l	
107-06-2	1,2-Dichloroethane	ND	1.0	0.33	ug/l	
78-87-5	1,2-Dichloropropane	ND	1.0	0.27	ug/l	
142-28-9	1,3-Dichloropropane	ND	1.0	0.28	ug/l	
594-20-7	2,2-Dichloropropane	ND	1.0	0.37	ug/l	
124-48-1	Dibromochloromethane	ND	1.0	0.33	ug/l	
75-71-8	Dichlorodifluoromethane	ND	2.0	0.67	ug/l	
156-59-2	cis-1,2-Dichloroethylene	ND	1.0	0.32	ug/l	
10061-01-5	cis-1,3-Dichloropropene	ND	1.0	0.20	ug/l	

ND = Not detected MDL - Method Detection Limit
RL = Reporting Limit
E = Indicates value exceeds calibration range

J = Indicates an estimated value
B = Indicates analyte found in associated method blank
N = Indicates presumptive evidence of a compound

Accutest Laboratories

Report of Analysis

Client Sample ID:	SB-06-GW		
Lab Sample ID:	F72195-9	**Date Sampled:**	03/16/10
Matrix:	AQ - Ground Water	**Date Received:**	03/18/10
Method:	SW846 8260B	**Percent Solids:**	n/a
Project:	Lincoln Depot, Lincoln, NE		

VOA 8260 List

CAS No.	Compound	Result	RL	MDL	Units	Q
541-73-1	m-Dichlorobenzene	ND	1.0	0.29	ug/l	
95-50-1	o-Dichlorobenzene	ND	1.0	0.26	ug/l	
106-46-7	p-Dichlorobenzene	ND	1.0	0.22	ug/l	
156-60-5	trans-1,2-Dichloroethylene	ND	1.0	0.34	ug/l	
10061-02-6	trans-1,3-Dichloropropene	ND	1.0	0.22	ug/l	
100-41-4	Ethylbenzene	0.53	1.0	0.20	ug/l	J
591-78-6	2-Hexanone	ND	10	5.0	ug/l	
87-68-3	Hexachlorobutadiene	ND	2.0	0.40	ug/l	
110-54-3	Hexane	ND	2.0	0.66	ug/l	
98-82-8	Isopropylbenzene	15.5	1.0	0.20	ug/l	
99-87-6	p-Isopropyltoluene	2.2	1.0	0.21	ug/l	
108-10-1	4-Methyl-2-pentanone	ND	5.0	2.0	ug/l	
74-83-9	Methyl bromide	ND	2.0	0.78	ug/l	
74-87-3	Methyl chloride	ND	2.0	0.50	ug/l	
74-95-3	Methylene bromide	ND	2.0	0.27	ug/l	
75-09-2	Methylene chloride	ND	5.0	2.0	ug/l	
78-93-3	Methyl ethyl ketone	ND	5.0	2.0	ug/l	
1634-04-4	Methyl Tert Butyl Ether	ND	1.0	0.25	ug/l	
91-20-3	Naphthalene	1.1	5.0	1.0	ug/l	J
103-65-1	n-Propylbenzene	24.6	1.0	0.20	ug/l	
100-42-5	Styrene	ND	1.0	0.20	ug/l	
630-20-6	1,1,1,2-Tetrachloroethane	ND	1.0	0.20	ug/l	
71-55-6	1,1,1-Trichloroethane	ND	1.0	0.22	ug/l	
79-34-5	1,1,2,2-Tetrachloroethane	ND	1.0	0.29	ug/l	
79-00-5	1,1,2-Trichloroethane	ND	1.0	0.29	ug/l	
87-61-6	1,2,3-Trichlorobenzene	ND	1.0	0.50	ug/l	
96-18-4	1,2,3-Trichloropropane	ND	2.0	0.37	ug/l	
120-82-1	1,2,4-Trichlorobenzene	ND	1.0	0.50	ug/l	
95-63-6	1,2,4-Trimethylbenzene	ND	2.0	0.22	ug/l	
108-67-8	1,3,5-Trimethylbenzene	ND	2.0	0.21	ug/l	
127-18-4	Tetrachloroethylene	ND	1.0	0.44	ug/l	
108-88-3	Toluene	0.31	1.0	0.20	ug/l	J
79-01-6	Trichloroethylene	ND	1.0	0.24	ug/l	
75-69-4	Trichlorofluoromethane	ND	2.0	0.40	ug/l	
75-01-4	Vinyl chloride	ND	1.0	0.28	ug/l	
108-05-4	Vinyl Acetate	ND	10	2.4	ug/l	
	m,p-Xylene	ND	2.0	0.34	ug/l	
95-47-6	o-Xylene	0.52	1.0	0.20	ug/l	J

ND = Not detected MDL - Method Detection Limit
RL = Reporting Limit
E = Indicates value exceeds calibration range

J = Indicates an estimated value
B = Indicates analyte found in associated method blank
N = Indicates presumptive evidence of a compound

Accutest Laboratories

Report of Analysis

Client Sample ID:	SB-06-GW		
Lab Sample ID:	F72195-9	**Date Sampled:**	03/16/10
Matrix:	AQ - Ground Water	**Date Received:**	03/18/10
Method:	SW846 8260B	**Percent Solids:**	n/a
Project:	Lincoln Depot, Lincoln, NE		

VOA 8260 List

CAS No.	Surrogate Recoveries	Run# 1	Run# 2	Limits
1868-53-7	Dibromofluoromethane	108%		87-116%
17060-07-0	1,2-Dichloroethane-D4	113%		76-127%
2037-26-5	Toluene-D8	105%		86-112%
460-00-4	4-Bromofluorobenzene	106%		84-120%

ND = Not detected MDL - Method Detection Limit
RL = Reporting Limit
E = Indicates value exceeds calibration range

J = Indicates an estimated value
B = Indicates analyte found in associated method blank
N = Indicates presumptive evidence of a compound

Accutest Laboratories

Report of Analysis

Client Sample ID:	SB-06-GW		
Lab Sample ID:	F72195-9	**Date Sampled:**	03/16/10
Matrix:	AQ - Ground Water	**Date Received:**	03/18/10
Method:	SW846 8270C SW846 3510C	**Percent Solids:**	n/a
Project:	Lincoln Depot, Lincoln, NE		

	File ID	DF	Analyzed	By	Prep Date	Prep Batch	Analytical Batch
Run #1 [a]	U017413.D	20	03/24/10	NAF	03/21/10	OP32234	SU843
Run #2							

	Initial Volume	Final Volume
Run #1	1010 ml	1.0 ml
Run #2		

ABN Full List

CAS No.	Compound	Result	RL	MDL	Units	Q
65-85-0	Benzoic Acid	ND	500	200	ug/l	
95-57-8	2-Chlorophenol	ND	99	20	ug/l	
59-50-7	4-Chloro-3-methyl phenol	ND	99	20	ug/l	
120-83-2	2,4-Dichlorophenol	ND	99	20	ug/l	
105-67-9	2,4-Dimethylphenol	ND	99	20	ug/l	
51-28-5	2,4-Dinitrophenol	ND	500	200	ug/l	
534-52-1	4,6-Dinitro-o-cresol	ND	200	20	ug/l	
95-48-7	2-Methylphenol	ND	99	20	ug/l	
	3&4-Methylphenol	ND	99	32	ug/l	
88-75-5	2-Nitrophenol	ND	99	20	ug/l	
100-02-7	4-Nitrophenol	ND	500	200	ug/l	
87-86-5	Pentachlorophenol	ND	500	200	ug/l	
108-95-2	Phenol	ND	99	20	ug/l	
95-95-4	2,4,5-Trichlorophenol	ND	99	20	ug/l	
88-06-2	2,4,6-Trichlorophenol	ND	99	20	ug/l	
83-32-9	Acenaphthene	20.0	99	20	ug/l	J
208-96-8	Acenaphthylene	ND	99	20	ug/l	
62-53-3	Aniline	ND	99	20	ug/l	
120-12-7	Anthracene	ND	99	20	ug/l	
92-87-5	Benzidine	ND	500	200	ug/l	
56-55-3	Benzo(a)anthracene	ND	99	20	ug/l	
50-32-8	Benzo(a)pyrene	ND	99	20	ug/l	
205-99-2	Benzo(b)fluoranthene	ND	99	20	ug/l	
191-24-2	Benzo(g,h,i)perylene	ND	99	20	ug/l	
207-08-9	Benzo(k)fluoranthene	ND	99	20	ug/l	
101-55-3	4-Bromophenyl phenyl ether	ND	99	20	ug/l	
85-68-7	Butyl benzyl phthalate	ND	99	20	ug/l	
100-51-6	Benzyl Alcohol	ND	99	20	ug/l	
91-58-7	2-Chloronaphthalene	ND	99	20	ug/l	
106-47-8	4-Chloroaniline	ND	99	20	ug/l	
86-74-8	Carbazole	ND	99	20	ug/l	
218-01-9	Chrysene	ND	99	20	ug/l	

ND = Not detected MDL - Method Detection Limit
RL = Reporting Limit
E = Indicates value exceeds calibration range

J = Indicates an estimated value
B = Indicates analyte found in associated method blank
N = Indicates presumptive evidence of a compound

Accutest Laboratories

Report of Analysis

Client Sample ID:	SB-06-GW		
Lab Sample ID:	F72195-9	**Date Sampled:**	03/16/10
Matrix:	AQ - Ground Water	**Date Received:**	03/18/10
Method:	SW846 8270C SW846 3510C	**Percent Solids:**	n/a
Project:	Lincoln Depot, Lincoln, NE		

ABN Full List

CAS No.	Compound	Result	RL	MDL	Units	Q
111-91-1	bis(2-Chloroethoxy)methane	ND	99	20	ug/l	
111-44-4	bis(2-Chloroethyl)ether	ND	99	20	ug/l	
108-60-1	bis(2-Chloroisopropyl)ether	ND	99	20	ug/l	
7005-72-3	4-Chlorophenyl phenyl ether	ND	99	20	ug/l	
95-50-1	1,2-Dichlorobenzene	ND	99	20	ug/l	
122-66-7	1,2-Diphenylhydrazine	ND	99	20	ug/l	
541-73-1	1,3-Dichlorobenzene	ND	99	20	ug/l	
106-46-7	1,4-Dichlorobenzene	ND	99	20	ug/l	
121-14-2	2,4-Dinitrotoluene	ND	99	20	ug/l	
606-20-2	2,6-Dinitrotoluene	ND	99	20	ug/l	
91-94-1	3,3'-Dichlorobenzidine	ND	200	40	ug/l	
53-70-3	Dibenzo(a,h)anthracene	ND	99	20	ug/l	
132-64-9	Dibenzofuran	21.8	99	20	ug/l	J
84-74-2	Di-n-butyl phthalate	ND	99	20	ug/l	
117-84-0	Di-n-octyl phthalate	ND	99	20	ug/l	
84-66-2	Diethyl phthalate	ND	99	40	ug/l	
131-11-3	Dimethyl phthalate	ND	99	22	ug/l	
117-81-7	bis(2-Ethylhexyl)phthalate	ND	99	40	ug/l	
206-44-0	Fluoranthene	ND	99	20	ug/l	
86-73-7	Fluorene	34.2	99	20	ug/l	J
118-74-1	Hexachlorobenzene	ND	99	20	ug/l	
87-68-3	Hexachlorobutadiene	ND	99	51	ug/l	
77-47-4	Hexachlorocyclopentadiene	ND	200	97	ug/l	
67-72-1	Hexachloroethane	ND	99	44	ug/l	
193-39-5	Indeno(1,2,3-cd)pyrene	ND	99	20	ug/l	
78-59-1	Isophorone	ND	99	20	ug/l	
90-12-0	1-Methylnaphthalene	478	99	20	ug/l	
91-57-6	2-Methylnaphthalene	648	99	20	ug/l	
88-74-4	2-Nitroaniline	ND	99	20	ug/l	
99-09-2	3-Nitroaniline	ND	99	20	ug/l	
100-01-6	4-Nitroaniline	ND	99	20	ug/l	
91-20-3	Naphthalene	ND	99	20	ug/l	
98-95-3	Nitrobenzene	ND	99	20	ug/l	
62-75-9	N-Nitrosodimethylamine	ND	99	44	ug/l	
621-64-7	N-Nitroso-di-n-propylamine	ND	99	20	ug/l	
86-30-6	N-Nitrosodiphenylamine	ND	99	20	ug/l	
85-01-8	Phenanthrene	84.3	99	20	ug/l	J
129-00-0	Pyrene	ND	99	20	ug/l	
110-86-1	Pyridine	ND	200	57	ug/l	
120-82-1	1,2,4-Trichlorobenzene	ND	99	20	ug/l	

ND = Not detected MDL - Method Detection Limit
RL = Reporting Limit
E = Indicates value exceeds calibration range

J = Indicates an estimated value
B = Indicates analyte found in associated method blank
N = Indicates presumptive evidence of a compound

Accutest Laboratories

Report of Analysis

Client Sample ID:	SB-06-GW		
Lab Sample ID:	F72195-9	**Date Sampled:**	03/16/10
Matrix:	AQ - Ground Water	**Date Received:**	03/18/10
Method:	SW846 8270C SW846 3510C	**Percent Solids:**	n/a
Project:	Lincoln Depot, Lincoln, NE		

ABN Full List

CAS No.	Surrogate Recoveries	Run# 1	Run# 2	Limits
367-12-4	2-Fluorophenol	0% [b]		14-62%
4165-62-2	Phenol-d5	0% [b]		10-40%
118-79-6	2,4,6-Tribromophenol	0% [b]		33-118%
4165-60-0	Nitrobenzene-d5	0% [b]		42-108%
321-60-8	2-Fluorobiphenyl	0% [b]		40-106%
1718-51-0	Terphenyl-d14	0% [b]		39-121%

(a) Dilution required due to matrix interference.
(b) Outside control limits due to dilution.

ND = Not detected MDL - Method Detection Limit
RL = Reporting Limit
E = Indicates value exceeds calibration range

J = Indicates an estimated value
B = Indicates analyte found in associated method blank
N = Indicates presumptive evidence of a compound

Accutest Laboratories

Report of Analysis

Client Sample ID:	SB-06-GW		
Lab Sample ID:	F72195-9	**Date Sampled:**	03/16/10
Matrix:	AQ - Ground Water	**Date Received:**	03/18/10
Method:	OA-2 OA-2	**Percent Solids:**	n/a
Project:	Lincoln Depot, Lincoln, NE		

	File ID	DF	Analyzed	By	Prep Date	Prep Batch	Analytical Batch
Run #1	YY14838.D	40	03/25/10	ME	03/23/10	OP32255	GYY535
Run #2							

	Initial Volume	Final Volume
Run #1	1000 ml	1.0 ml
Run #2		

TEH

CAS No.	Compound	Result	RL	MDL	Units	Q
	TPH (Diesel) [a]	130	8.0	4.0	mg/l	
	TPH (Kerosene)	ND	8.0	4.0	mg/l	
	TPH (Mineral Spirits)	ND	8.0	4.0	mg/l	
	TPH (Motor Oil)	ND	8.0	4.0	mg/l	

CAS No.	Surrogate Recoveries	Run# 1	Run# 2	Limits
84-15-1	o-Terphenyl	0% [b]		39-120%

(a) Petroleum hydrocarbon pattern is consistent with the standard.
(b) Outside control limits due to dilution.

ND = Not detected MDL - Method Detection Limit
RL = Reporting Limit
E = Indicates value exceeds calibration range

J = Indicates an estimated value
B = Indicates analyte found in associated method blank
N = Indicates presumptive evidence of a compound

Accutest Laboratories

Report of Analysis

Client Sample ID:	SB-06-GW		
Lab Sample ID:	F72195-9	**Date Sampled:**	03/16/10
Matrix:	AQ - Ground Water	**Date Received:**	03/18/10
		Percent Solids:	n/a
Project:	Lincoln Depot, Lincoln, NE		

Total Metals Analysis

Analyte	Result	RL	Units	DF	Prep	Analyzed	By	Method	Prep Method
Arsenic	266	10	ug/l	1	03/29/10	03/30/10	DM	SW846 6010B [2]	SW846 3010A [4]
Barium	1840	200	ug/l	1	03/29/10	03/30/10	DM	SW846 6010B [2]	SW846 3010A [4]
Cadmium	< 5.0	5.0	ug/l	1	03/29/10	03/30/10	DM	SW846 6010B [2]	SW846 3010A [4]
Chromium	171	10	ug/l	1	03/29/10	03/30/10	DM	SW846 6010B [2]	SW846 3010A [4]
Lead [a]	136	10	ug/l	1	03/29/10	03/30/10	DM	SW846 6010B [2]	SW846 3010A [4]
Mercury	< 1.0	1.0	ug/l	1	03/22/10	03/22/10	LM	SW846 7470A [1]	SW846 7470A [3]
Selenium [a]	< 20	20	ug/l	1	03/29/10	03/30/10	DM	SW846 6010B [2]	SW846 3010A [4]
Silver	< 10	10	ug/l	1	03/29/10	03/30/10	DM	SW846 6010B [2]	SW846 3010A [4]

(1) Instrument QC Batch: MA7955
(2) Instrument QC Batch: MA7980
(3) Prep QC Batch: MP17930
(4) Prep QC Batch: MP17981

(a) Elevated RL due to CRIA exceeding acceptance criteria.

RL = Reporting Limit

Accutest Laboratories

Report of Analysis

Client Sample ID:	SB-06-GW		
Lab Sample ID:	F72195-9F	**Date Sampled:**	03/16/10
Matrix:	AQ - Groundwater Filtered	**Date Received:**	03/18/10
		Percent Solids:	n/a
Project:	Lincoln Depot, Lincoln, NE		

Dissolved Metals Analysis

Analyte	Result	RL	Units	DF	Prep	Analyzed	By	Method	Prep Method
Arsenic	85.6	10	ug/l	1	03/30/10	03/31/10	DM	SW846 6010B [2]	SW846 3010A [4]
Barium	803	200	ug/l	1	03/30/10	03/31/10	DM	SW846 6010B [2]	SW846 3010A [4]
Cadmium	< 5.0	5.0	ug/l	1	03/30/10	03/31/10	DM	SW846 6010B [2]	SW846 3010A [4]
Chromium	< 10	10	ug/l	1	03/30/10	03/31/10	DM	SW846 6010B [2]	SW846 3010A [4]
Lead	< 5.0	5.0	ug/l	1	03/30/10	03/31/10	DM	SW846 6010B [2]	SW846 3010A [4]
Mercury	< 1.0	1.0	ug/l	1	03/22/10	03/22/10	LM	SW846 7470A [1]	SW846 7470A [3]
Selenium	< 10	10	ug/l	1	03/30/10	03/31/10	DM	SW846 6010B [2]	SW846 3010A [4]
Silver	< 10	10	ug/l	1	03/30/10	03/31/10	DM	SW846 6010B [2]	SW846 3010A [4]

(1) Instrument QC Batch: MA7955
(2) Instrument QC Batch: MA7983
(3) Prep QC Batch: MP17930
(4) Prep QC Batch: MP17983

RL = Reporting Limit

Accutest Laboratories

Report of Analysis

Client Sample ID:	SB-07-10-12		
Lab Sample ID:	F72195-10	**Date Sampled:**	03/16/10
Matrix:	SO - Soil	**Date Received:**	03/18/10
Method:	SW846 8260B	**Percent Solids:**	78.9
Project:	Lincoln Depot, Lincoln, NE		

	File ID	DF	Analyzed	By	Prep Date	Prep Batch	Analytical Batch
Run #1	H060753.D	1	03/23/10	MM	n/a	n/a	VH2277
Run #2							

	Initial Weight
Run #1	5.77 g
Run #2	

VOA 8260 List

CAS No.	Compound	Result	RL	MDL	Units	Q
67-64-1	Acetone	42.0	55	23	ug/kg	J
107-02-8	Acrolein	ND	27	11	ug/kg	
107-13-1	Acrylonitrile	ND	27	11	ug/kg	
71-43-2	Benzene	ND	5.5	1.1	ug/kg	
108-86-1	Bromobenzene	ND	5.5	1.3	ug/kg	
74-97-5	Bromochloromethane	ND	5.5	1.9	ug/kg	
75-27-4	Bromodichloromethane	ND	5.5	1.1	ug/kg	
75-25-2	Bromoform	ND	5.5	2.0	ug/kg	
104-51-8	n-Butylbenzene	86.3	5.5	1.4	ug/kg	
135-98-8	sec-Butylbenzene	71.7	5.5	1.3	ug/kg	
98-06-6	tert-Butylbenzene	ND	5.5	1.3	ug/kg	
108-90-7	Chlorobenzene	ND	5.5	1.1	ug/kg	
75-00-3	Chloroethane	ND	5.5	2.2	ug/kg	
67-66-3	Chloroform	ND	5.5	1.1	ug/kg	
95-49-8	o-Chlorotoluene	ND	5.5	1.4	ug/kg	
106-43-4	p-Chlorotoluene	ND	5.5	1.1	ug/kg	
110-75-8	2-Chloroethyl vinyl ether	ND	27	11	ug/kg	
75-15-0	Carbon disulfide	ND	5.5	2.6	ug/kg	
56-23-5	Carbon tetrachloride	ND	5.5	1.8	ug/kg	
75-34-3	1,1-Dichloroethane	ND	5.5	1.6	ug/kg	
75-35-4	1,1-Dichloroethylene	ND	5.5	2.5	ug/kg	
563-58-6	1,1-Dichloropropene	ND	5.5	1.1	ug/kg	
96-12-8	1,2-Dibromo-3-chloropropane	ND	5.5	2.7	ug/kg	
106-93-4	1,2-Dibromoethane	ND	5.5	1.1	ug/kg	
107-06-2	1,2-Dichloroethane	ND	5.5	1.3	ug/kg	
78-87-5	1,2-Dichloropropane	ND	5.5	1.1	ug/kg	
142-28-9	1,3-Dichloropropane	ND	5.5	1.9	ug/kg	
594-20-7	2,2-Dichloropropane	ND	5.5	1.2	ug/kg	
124-48-1	Dibromochloromethane	ND	5.5	1.9	ug/kg	
75-71-8	Dichlorodifluoromethane	ND	5.5	2.3	ug/kg	
156-59-2	cis-1,2-Dichloroethylene	ND	5.5	1.1	ug/kg	
10061-01-5	cis-1,3-Dichloropropene	ND	5.5	1.1	ug/kg	

ND = Not detected MDL - Method Detection Limit
RL = Reporting Limit
E = Indicates value exceeds calibration range

J = Indicates an estimated value
B = Indicates analyte found in associated method blank
N = Indicates presumptive evidence of a compound

Accutest Laboratories

Report of Analysis

Client Sample ID:	SB-07-10-12		
Lab Sample ID:	F72195-10	**Date Sampled:**	03/16/10
Matrix:	SO - Soil	**Date Received:**	03/18/10
Method:	SW846 8260B	**Percent Solids:**	78.9
Project:	Lincoln Depot, Lincoln, NE		

VOA 8260 List

CAS No.	Compound	Result	RL	MDL	Units	Q
541-73-1	m-Dichlorobenzene	ND	5.5	1.3	ug/kg	
95-50-1	o-Dichlorobenzene	ND	5.5	1.2	ug/kg	
106-46-7	p-Dichlorobenzene	ND	5.5	1.6	ug/kg	
156-60-5	trans-1,2-Dichloroethylene	ND	5.5	2.1	ug/kg	
10061-02-6	trans-1,3-Dichloropropene	ND	5.5	1.2	ug/kg	
100-41-4	Ethylbenzene	1.5	5.5	1.2	ug/kg	J
591-78-6	2-Hexanone	ND	27	13	ug/kg	
87-68-3	Hexachlorobutadiene	ND	5.5	2.5	ug/kg	
110-54-3	Hexane	ND	5.5	2.2	ug/kg	
98-82-8	Isopropylbenzene	49.9	5.5	1.5	ug/kg	
99-87-6	p-Isopropyltoluene	6.7	5.5	1.1	ug/kg	
108-10-1	4-Methyl-2-pentanone	ND	27	9.1	ug/kg	
74-83-9	Methyl bromide	ND	5.5	2.2	ug/kg	
74-87-3	Methyl chloride	ND	5.5	2.7	ug/kg	
74-95-3	Methylene bromide	ND	5.5	2.3	ug/kg	
75-09-2	Methylene chloride	ND	11	5.5	ug/kg	
78-93-3	Methyl ethyl ketone	ND	27	8.2	ug/kg	
1634-04-4	Methyl Tert Butyl Ether	ND	5.5	2.5	ug/kg	
91-20-3	Naphthalene	ND	5.5	2.2	ug/kg	
103-65-1	n-Propylbenzene	72.8	5.5	1.6	ug/kg	
100-42-5	Styrene	ND	5.5	1.1	ug/kg	
630-20-6	1,1,1,2-Tetrachloroethane	ND	5.5	1.1	ug/kg	
71-55-6	1,1,1-Trichloroethane	ND	5.5	2.0	ug/kg	
79-34-5	1,1,2,2-Tetrachloroethane	ND	5.5	1.4	ug/kg	
79-00-5	1,1,2-Trichloroethane	ND	5.5	1.4	ug/kg	
87-61-6	1,2,3-Trichlorobenzene	ND	5.5	2.2	ug/kg	
96-18-4	1,2,3-Trichloropropane	ND	5.5	1.8	ug/kg	
120-82-1	1,2,4-Trichlorobenzene	ND	5.5	2.2	ug/kg	
95-63-6	1,2,4-Trimethylbenzene	ND	5.5	1.2	ug/kg	
108-67-8	1,3,5-Trimethylbenzene	4.5	5.5	1.6	ug/kg	J
127-18-4	Tetrachloroethylene	ND	5.5	2.0	ug/kg	
108-88-3	Toluene	ND	5.5	1.3	ug/kg	
79-01-6	Trichloroethylene	ND	5.5	1.8	ug/kg	
75-69-4	Trichlorofluoromethane	ND	5.5	2.9	ug/kg	
75-01-4	Vinyl chloride	ND	5.5	2.2	ug/kg	
108-05-4	Vinyl Acetate	ND	27	17	ug/kg	
	m,p-Xylene	ND	11	1.3	ug/kg	
95-47-6	o-Xylene	ND	5.5	1.1	ug/kg	

ND = Not detected MDL - Method Detection Limit
RL = Reporting Limit
E = Indicates value exceeds calibration range

J = Indicates an estimated value
B = Indicates analyte found in associated method blank
N = Indicates presumptive evidence of a compound

Accutest Laboratories

Report of Analysis

Client Sample ID:	SB-07-10-12		
Lab Sample ID:	F72195-10	**Date Sampled:**	03/16/10
Matrix:	SO - Soil	**Date Received:**	03/18/10
Method:	SW846 8260B	**Percent Solids:**	78.9
Project:	Lincoln Depot, Lincoln, NE		

VOA 8260 List

CAS No.	Surrogate Recoveries	Run# 1	Run# 2	Limits
1868-53-7	Dibromofluoromethane	100%		80-121%
2037-26-5	Toluene-D8	105%		71-130%
460-00-4	4-Bromofluorobenzene	70%		59-148%
17060-07-0	1,2-Dichloroethane-D4	108%		77-123%

ND = Not detected MDL - Method Detection Limit
RL = Reporting Limit
E = Indicates value exceeds calibration range

J = Indicates an estimated value
B = Indicates analyte found in associated method blank
N = Indicates presumptive evidence of a compound

Accutest Laboratories

Report of Analysis

Client Sample ID:	SB-07-10-12		
Lab Sample ID:	F72195-10	**Date Sampled:**	03/16/10
Matrix:	SO - Soil	**Date Received:**	03/18/10
Method:	SW846 8270C SW846 3550B	**Percent Solids:**	78.9
Project:	Lincoln Depot, Lincoln, NE		

	File ID	DF	Analyzed	By	Prep Date	Prep Batch	Analytical Batch
Run #1	X010640.D	1	03/27/10	NAF	03/25/10	OP32294	SX549
Run #2							

	Initial Weight	Final Volume
Run #1	31.5 g	1.0 ml
Run #2		

ABN Full List

CAS No.	Compound	Result	RL	MDL	Units	Q
65-85-0	Benzoic acid	ND	1000	400	ug/kg	
95-57-8	2-Chlorophenol	ND	200	40	ug/kg	
59-50-7	4-Chloro-3-methyl phenol	ND	200	40	ug/kg	
120-83-2	2,4-Dichlorophenol	ND	200	40	ug/kg	
105-67-9	2,4-Dimethylphenol	ND	200	44	ug/kg	
51-28-5	2,4-Dinitrophenol	ND	1000	400	ug/kg	
534-52-1	4,6-Dinitro-o-cresol	ND	400	40	ug/kg	
95-48-7	2-Methylphenol	ND	200	40	ug/kg	
	3&4-Methylphenol	ND	200	40	ug/kg	
88-75-5	2-Nitrophenol	ND	200	40	ug/kg	
100-02-7	4-Nitrophenol	ND	1000	400	ug/kg	
87-86-5	Pentachlorophenol	ND	1000	400	ug/kg	
108-95-2	Phenol	ND	200	40	ug/kg	
95-95-4	2,4,5-Trichlorophenol	ND	200	40	ug/kg	
88-06-2	2,4,6-Trichlorophenol	ND	200	40	ug/kg	
83-32-9	Acenaphthene	179	200	40	ug/kg	J
208-96-8	Acenaphthylene	ND	200	40	ug/kg	
62-53-3	Aniline	ND	200	44	ug/kg	
120-12-7	Anthracene	ND	200	40	ug/kg	
92-87-5	Benzidine	ND	2000	840	ug/kg	
56-55-3	Benzo(a)anthracene	ND	200	40	ug/kg	
50-32-8	Benzo(a)pyrene	ND	200	40	ug/kg	
205-99-2	Benzo(b)fluoranthene	ND	200	40	ug/kg	
191-24-2	Benzo(g,h,i)perylene	ND	200	40	ug/kg	
207-08-9	Benzo(k)fluoranthene	ND	200	40	ug/kg	
101-55-3	4-Bromophenyl phenyl ether	ND	200	40	ug/kg	
85-68-7	Butyl benzyl phthalate	ND	400	80	ug/kg	
100-51-6	Benzyl Alcohol	ND	200	40	ug/kg	
91-58-7	2-Chloronaphthalene	ND	200	40	ug/kg	
106-47-8	4-Chloroaniline	ND	200	40	ug/kg	
86-74-8	Carbazole	ND	200	40	ug/kg	
218-01-9	Chrysene	ND	200	40	ug/kg	

ND = Not detected MDL - Method Detection Limit J = Indicates an estimated value
RL = Reporting Limit B = Indicates analyte found in associated method blank
E = Indicates value exceeds calibration range N = Indicates presumptive evidence of a compound

Accutest Laboratories

Report of Analysis

Client Sample ID:	SB-07-10-12		
Lab Sample ID:	F72195-10	**Date Sampled:**	03/16/10
Matrix:	SO - Soil	**Date Received:**	03/18/10
Method:	SW846 8270C SW846 3550B	**Percent Solids:**	78.9
Project:	Lincoln Depot, Lincoln, NE		

ABN Full List

CAS No.	Compound	Result	RL	MDL	Units	Q
111-91-1	bis(2-Chloroethoxy)methane	ND	200	40	ug/kg	
111-44-4	bis(2-Chloroethyl)ether	ND	200	40	ug/kg	
108-60-1	bis(2-Chloroisopropyl)ether	ND	200	40	ug/kg	
7005-72-3	4-Chlorophenyl phenyl ether	ND	200	40	ug/kg	
95-50-1	1,2-Dichlorobenzene	ND	200	80	ug/kg	
122-66-7	1,2-Diphenylhydrazine	ND	200	40	ug/kg	
541-73-1	1,3-Dichlorobenzene	ND	200	80	ug/kg	
106-46-7	1,4-Dichlorobenzene	ND	200	80	ug/kg	
121-14-2	2,4-Dinitrotoluene	ND	200	200	ug/kg	
606-20-2	2,6-Dinitrotoluene	ND	200	200	ug/kg	
91-94-1	3,3'-Dichlorobenzidine	ND	400	80	ug/kg	
53-70-3	Dibenzo(a,h)anthracene	ND	200	40	ug/kg	
132-64-9	Dibenzofuran	134	200	40	ug/kg	J
84-74-2	Di-n-butyl phthalate	ND	400	80	ug/kg	
117-84-0	Di-n-octyl phthalate	ND	400	80	ug/kg	
84-66-2	Diethyl phthalate	ND	400	200	ug/kg	
131-11-3	Dimethyl phthalate	ND	400	80	ug/kg	
117-81-7	bis(2-Ethylhexyl)phthalate	ND	400	200	ug/kg	
206-44-0	Fluoranthene	60.9	200	40	ug/kg	J
86-73-7	Fluorene	322	200	40	ug/kg	
118-74-1	Hexachlorobenzene	ND	200	40	ug/kg	
87-68-3	Hexachlorobutadiene	ND	200	40	ug/kg	
77-47-4	Hexachlorocyclopentadiene	ND	200	40	ug/kg	
67-72-1	Hexachloroethane	ND	200	100	ug/kg	
193-39-5	Indeno(1,2,3-cd)pyrene	ND	200	40	ug/kg	
78-59-1	Isophorone	ND	200	40	ug/kg	
90-12-0	1-Methylnaphthalene	1730	200	40	ug/kg	
91-57-6	2-Methylnaphthalene	2210	200	40	ug/kg	
88-74-4	2-Nitroaniline	ND	400	80	ug/kg	
99-09-2	3-Nitroaniline	ND	400	80	ug/kg	
100-01-6	4-Nitroaniline	ND	400	80	ug/kg	
91-20-3	Naphthalene	ND	200	40	ug/kg	
98-95-3	Nitrobenzene	ND	200	40	ug/kg	
62-75-9	N-Nitrosodimethylamine	ND	400	80	ug/kg	
621-64-7	N-Nitroso-di-n-propylamine	ND	200	40	ug/kg	
86-30-6	N-Nitrosodiphenylamine	ND	200	40	ug/kg	
85-01-8	Phenanthrene	587	200	40	ug/kg	
129-00-0	Pyrene	57.1	200	40	ug/kg	J
110-86-1	Pyridine	ND	400	100	ug/kg	
120-82-1	1,2,4-Trichlorobenzene	ND	200	40	ug/kg	

ND = Not detected MDL - Method Detection Limit
RL = Reporting Limit
E = Indicates value exceeds calibration range

J = Indicates an estimated value
B = Indicates analyte found in associated method blank
N = Indicates presumptive evidence of a compound

Accutest Laboratories

Report of Analysis

Client Sample ID:	SB-07-10-12		
Lab Sample ID:	F72195-10	**Date Sampled:**	03/16/10
Matrix:	SO - Soil	**Date Received:**	03/18/10
Method:	SW846 8270C SW846 3550B	**Percent Solids:**	78.9
Project:	Lincoln Depot, Lincoln, NE		

ABN Full List

CAS No.	Surrogate Recoveries	Run# 1	Run# 2	Limits
367-12-4	2-Fluorophenol	70%		40-102%
4165-62-2	Phenol-d5	73%		41-100%
118-79-6	2,4,6-Tribromophenol	95%		42-108%
4165-60-0	Nitrobenzene-d5	77%		40-105%
321-60-8	2-Fluorobiphenyl	83%		43-107%
1718-51-0	Terphenyl-d14	87%		45-119%

ND = Not detected MDL - Method Detection Limit
RL = Reporting Limit
E = Indicates value exceeds calibration range

J = Indicates an estimated value
B = Indicates analyte found in associated method blank
N = Indicates presumptive evidence of a compound

Accutest Laboratories

Report of Analysis

Client Sample ID:	SB-07-10-12		
Lab Sample ID:	F72195-10	**Date Sampled:**	03/16/10
Matrix:	SO - Soil	**Date Received:**	03/18/10
Method:	OA-2 OA-2	**Percent Solids:**	78.9
Project:	Lincoln Depot, Lincoln, NE		

	File ID	DF	Analyzed	By	Prep Date	Prep Batch	Analytical Batch
Run #1	YY14881.D	20	03/26/10	ME	03/23/10	OP32257	GYY536
Run #2							

	Initial Weight	Final Volume
Run #1	30.2 g	1.0 ml
Run #2		

TEH

CAS No.	Compound	Result	RL	MDL	Units	Q
	TPH (Diesel) [a]	959	170	84	mg/kg	
	TPH (Kerosene)	ND	170	84	mg/kg	
	TPH (Mineral Spirits)	ND	170	84	mg/kg	
	TPH (Motor Oil)	ND	170	84	mg/kg	

CAS No.	Surrogate Recoveries	Run# 1	Run# 2	Limits
84-15-1	o-Terphenyl	0% [b]		49-108%

(a) Petroleum hydrocarbon pattern is consistent with the standard.
(b) Outside control limits due to dilution.

ND = Not detected MDL - Method Detection Limit
RL = Reporting Limit
E = Indicates value exceeds calibration range

J = Indicates an estimated value
B = Indicates analyte found in associated method blank
N = Indicates presumptive evidence of a compound

Accutest Laboratories

Report of Analysis

Client Sample ID:	SB-07-10-12		
Lab Sample ID:	F72195-10	**Date Sampled:**	03/16/10
Matrix:	SO - Soil	**Date Received:**	03/18/10
		Percent Solids:	78.9
Project:	Lincoln Depot, Lincoln, NE		

Metals Analysis

Analyte	Result	RL	Units	DF	Prep	Analyzed	By	Method	Prep Method
Arsenic	3.3	0.47	mg/kg	1	03/29/10	03/30/10	DM	SW846 6010B [1]	SW846 3050B [3]
Barium	161	9.5	mg/kg	1	03/29/10	03/30/10	DM	SW846 6010B [1]	SW846 3050B [3]
Cadmium	0.31	0.19	mg/kg	1	03/29/10	03/30/10	DM	SW846 6010B [1]	SW846 3050B [3]
Chromium	9.1	0.47	mg/kg	1	03/29/10	03/30/10	DM	SW846 6010B [1]	SW846 3050B [3]
Lead	9.9	4.7	mg/kg	1	03/29/10	03/30/10	DM	SW846 6010B [1]	SW846 3050B [3]
Mercury	< 0.11	0.11	mg/kg	1	04/02/10	04/02/10	LM	SW846 7471A [2]	SW846 7471A [4]
Selenium	< 4.7	4.7	mg/kg	1	03/29/10	03/30/10	DM	SW846 6010B [1]	SW846 3050B [3]
Silver	< 0.47	0.47	mg/kg	1	03/29/10	03/30/10	DM	SW846 6010B [1]	SW846 3050B [3]

(1) Instrument QC Batch: MA7980
(2) Instrument QC Batch: MA7989
(3) Prep QC Batch: MP17982
(4) Prep QC Batch: MP18011

RL = Reporting Limit

Accutest Laboratories

Report of Analysis

Client Sample ID:	SB-08-02-04		
Lab Sample ID:	F72195-11	**Date Sampled:**	03/16/10
Matrix:	SO - Soil	**Date Received:**	03/18/10
Method:	SW846 8260B	**Percent Solids:**	90.5
Project:	Lincoln Depot, Lincoln, NE		

	File ID	DF	Analyzed	By	Prep Date	Prep Batch	Analytical Batch
Run #1	H060754.D	1	03/23/10	MM	n/a	n/a	VH2277
Run #2							

	Initial Weight
Run #1	5.08 g
Run #2	

VOA 8260 List

CAS No.	Compound	Result	RL	MDL	Units	Q
67-64-1	Acetone	26.3	54	23	ug/kg	J
107-02-8	Acrolein	ND	27	11	ug/kg	
107-13-1	Acrylonitrile	ND	27	11	ug/kg	
71-43-2	Benzene	ND	5.4	1.1	ug/kg	
108-86-1	Bromobenzene	ND	5.4	1.3	ug/kg	
74-97-5	Bromochloromethane	ND	5.4	1.8	ug/kg	
75-27-4	Bromodichloromethane	ND	5.4	1.1	ug/kg	
75-25-2	Bromoform	ND	5.4	2.0	ug/kg	
104-51-8	n-Butylbenzene	ND	5.4	1.4	ug/kg	
135-98-8	sec-Butylbenzene	ND	5.4	1.3	ug/kg	
98-06-6	tert-Butylbenzene	ND	5.4	1.3	ug/kg	
108-90-7	Chlorobenzene	ND	5.4	1.1	ug/kg	
75-00-3	Chloroethane	ND	5.4	2.2	ug/kg	
67-66-3	Chloroform	ND	5.4	1.1	ug/kg	
95-49-8	o-Chlorotoluene	ND	5.4	1.4	ug/kg	
106-43-4	p-Chlorotoluene	ND	5.4	1.1	ug/kg	
110-75-8	2-Chloroethyl vinyl ether	ND	27	11	ug/kg	
75-15-0	Carbon disulfide	ND	5.4	2.6	ug/kg	
56-23-5	Carbon tetrachloride	ND	5.4	1.7	ug/kg	
75-34-3	1,1-Dichloroethane	ND	5.4	1.6	ug/kg	
75-35-4	1,1-Dichloroethylene	ND	5.4	2.5	ug/kg	
563-58-6	1,1-Dichloropropene	ND	5.4	1.1	ug/kg	
96-12-8	1,2-Dibromo-3-chloropropane	ND	5.4	2.7	ug/kg	
106-93-4	1,2-Dibromoethane	ND	5.4	1.1	ug/kg	
107-06-2	1,2-Dichloroethane	ND	5.4	1.3	ug/kg	
78-87-5	1,2-Dichloropropane	ND	5.4	1.1	ug/kg	
142-28-9	1,3-Dichloropropane	ND	5.4	1.8	ug/kg	
594-20-7	2,2-Dichloropropane	ND	5.4	1.2	ug/kg	
124-48-1	Dibromochloromethane	ND	5.4	1.8	ug/kg	
75-71-8	Dichlorodifluoromethane	ND	5.4	2.3	ug/kg	
156-59-2	cis-1,2-Dichloroethylene	ND	5.4	1.1	ug/kg	
10061-01-5	cis-1,3-Dichloropropene	ND	5.4	1.1	ug/kg	

ND = Not detected MDL - Method Detection Limit
RL = Reporting Limit
E = Indicates value exceeds calibration range

J = Indicates an estimated value
B = Indicates analyte found in associated method blank
N = Indicates presumptive evidence of a compound

Accutest Laboratories

Report of Analysis

Client Sample ID:	SB-08-02-04		
Lab Sample ID:	F72195-11	**Date Sampled:**	03/16/10
Matrix:	SO - Soil	**Date Received:**	03/18/10
Method:	SW846 8260B	**Percent Solids:**	90.5
Project:	Lincoln Depot, Lincoln, NE		

VOA 8260 List

CAS No.	Compound	Result	RL	MDL	Units	Q
541-73-1	m-Dichlorobenzene	ND	5.4	1.3	ug/kg	
95-50-1	o-Dichlorobenzene	ND	5.4	1.2	ug/kg	
106-46-7	p-Dichlorobenzene	ND	5.4	1.6	ug/kg	
156-60-5	trans-1,2-Dichloroethylene	ND	5.4	2.1	ug/kg	
10061-02-6	trans-1,3-Dichloropropene	ND	5.4	1.2	ug/kg	
100-41-4	Ethylbenzene	ND	5.4	1.2	ug/kg	
591-78-6	2-Hexanone	ND	27	13	ug/kg	
87-68-3	Hexachlorobutadiene	ND	5.4	2.5	ug/kg	
110-54-3	Hexane	ND	5.4	2.2	ug/kg	
98-82-8	Isopropylbenzene	ND	5.4	1.5	ug/kg	
99-87-6	p-Isopropyltoluene	ND	5.4	1.1	ug/kg	
108-10-1	4-Methyl-2-pentanone	ND	27	9.0	ug/kg	
74-83-9	Methyl bromide	ND	5.4	2.2	ug/kg	
74-87-3	Methyl chloride	ND	5.4	2.7	ug/kg	
74-95-3	Methylene bromide	ND	5.4	2.3	ug/kg	
75-09-2	Methylene chloride	ND	11	5.4	ug/kg	
78-93-3	Methyl ethyl ketone	ND	27	8.2	ug/kg	
1634-04-4	Methyl Tert Butyl Ether	ND	5.4	2.5	ug/kg	
91-20-3	Naphthalene	ND	5.4	2.2	ug/kg	
103-65-1	n-Propylbenzene	ND	5.4	1.6	ug/kg	
100-42-5	Styrene	ND	5.4	1.1	ug/kg	
630-20-6	1,1,1,2-Tetrachloroethane	ND	5.4	1.1	ug/kg	
71-55-6	1,1,1-Trichloroethane	ND	5.4	2.0	ug/kg	
79-34-5	1,1,2,2-Tetrachloroethane	ND	5.4	1.4	ug/kg	
79-00-5	1,1,2-Trichloroethane	ND	5.4	1.4	ug/kg	
87-61-6	1,2,3-Trichlorobenzene	ND	5.4	2.2	ug/kg	
96-18-4	1,2,3-Trichloropropane	ND	5.4	1.7	ug/kg	
120-82-1	1,2,4-Trichlorobenzene	ND	5.4	2.2	ug/kg	
95-63-6	1,2,4-Trimethylbenzene	ND	5.4	1.2	ug/kg	
108-67-8	1,3,5-Trimethylbenzene	ND	5.4	1.6	ug/kg	
127-18-4	Tetrachloroethylene	ND	5.4	2.0	ug/kg	
108-88-3	Toluene	ND	5.4	1.3	ug/kg	
79-01-6	Trichloroethylene	ND	5.4	1.7	ug/kg	
75-69-4	Trichlorofluoromethane	ND	5.4	2.8	ug/kg	
75-01-4	Vinyl chloride	ND	5.4	2.2	ug/kg	
108-05-4	Vinyl Acetate	ND	27	16	ug/kg	
	m,p-Xylene	ND	11	1.3	ug/kg	
95-47-6	o-Xylene	ND	5.4	1.1	ug/kg	

ND = Not detected MDL - Method Detection Limit
RL = Reporting Limit
E = Indicates value exceeds calibration range

J = Indicates an estimated value
B = Indicates analyte found in associated method blank
N = Indicates presumptive evidence of a compound

Accutest Laboratories

Report of Analysis

Client Sample ID:	SB-08-02-04		
Lab Sample ID:	F72195-11	**Date Sampled:**	03/16/10
Matrix:	SO - Soil	**Date Received:**	03/18/10
Method:	SW846 8260B	**Percent Solids:**	90.5
Project:	Lincoln Depot, Lincoln, NE		

VOA 8260 List

CAS No.	Surrogate Recoveries	Run# 1	Run# 2	Limits
1868-53-7	Dibromofluoromethane	100%		80-121%
2037-26-5	Toluene-D8	93%		71-130%
460-00-4	4-Bromofluorobenzene	105%		59-148%
17060-07-0	1,2-Dichloroethane-D4	92%		77-123%

ND = Not detected MDL - Method Detection Limit
RL = Reporting Limit
E = Indicates value exceeds calibration range

J = Indicates an estimated value
B = Indicates analyte found in associated method blank
N = Indicates presumptive evidence of a compound

Accutest Laboratories

Report of Analysis

Client Sample ID:	SB-08-02-04		
Lab Sample ID:	F72195-11	**Date Sampled:**	03/16/10
Matrix:	SO - Soil	**Date Received:**	03/18/10
Method:	SW846 8270C SW846 3550B	**Percent Solids:**	90.5
Project:	Lincoln Depot, Lincoln, NE		

	File ID	DF	Analyzed	By	Prep Date	Prep Batch	Analytical Batch
Run #1	X010681.D	1	03/29/10	NAF	03/25/10	OP32294	SX551
Run #2							

	Initial Weight	Final Volume
Run #1	30.8 g	1.0 ml
Run #2		

ABN Full List

CAS No.	Compound	Result	RL	MDL	Units	Q
65-85-0	Benzoic acid	ND	900	360	ug/kg	
95-57-8	2-Chlorophenol	ND	180	36	ug/kg	
59-50-7	4-Chloro-3-methyl phenol	ND	180	36	ug/kg	
120-83-2	2,4-Dichlorophenol	ND	180	36	ug/kg	
105-67-9	2,4-Dimethylphenol	ND	180	39	ug/kg	
51-28-5	2,4-Dinitrophenol	ND	900	360	ug/kg	
534-52-1	4,6-Dinitro-o-cresol	ND	360	36	ug/kg	
95-48-7	2-Methylphenol	ND	180	36	ug/kg	
	3&4-Methylphenol	ND	180	36	ug/kg	
88-75-5	2-Nitrophenol	ND	180	36	ug/kg	
100-02-7	4-Nitrophenol	ND	900	360	ug/kg	
87-86-5	Pentachlorophenol	ND	900	360	ug/kg	
108-95-2	Phenol	ND	180	36	ug/kg	
95-95-4	2,4,5-Trichlorophenol	ND	180	36	ug/kg	
88-06-2	2,4,6-Trichlorophenol	ND	180	36	ug/kg	
83-32-9	Acenaphthene	ND	180	36	ug/kg	
208-96-8	Acenaphthylene	ND	180	36	ug/kg	
62-53-3	Aniline	ND	180	39	ug/kg	
120-12-7	Anthracene	ND	180	36	ug/kg	
92-87-5	Benzidine	ND	1800	750	ug/kg	
56-55-3	Benzo(a)anthracene	ND	180	36	ug/kg	
50-32-8	Benzo(a)pyrene	ND	180	36	ug/kg	
205-99-2	Benzo(b)fluoranthene	ND	180	36	ug/kg	
191-24-2	Benzo(g,h,i)perylene	ND	180	36	ug/kg	
207-08-9	Benzo(k)fluoranthene	ND	180	36	ug/kg	
101-55-3	4-Bromophenyl phenyl ether	ND	180	36	ug/kg	
85-68-7	Butyl benzyl phthalate	ND	360	72	ug/kg	
100-51-6	Benzyl Alcohol	ND	180	36	ug/kg	
91-58-7	2-Chloronaphthalene	ND	180	36	ug/kg	
106-47-8	4-Chloroaniline	ND	180	36	ug/kg	
86-74-8	Carbazole	ND	180	36	ug/kg	
218-01-9	Chrysene	ND	180	36	ug/kg	

ND = Not detected MDL - Method Detection Limit
RL = Reporting Limit
E = Indicates value exceeds calibration range

J = Indicates an estimated value
B = Indicates analyte found in associated method blank
N = Indicates presumptive evidence of a compound

Accutest Laboratories

Report of Analysis

Client Sample ID:	SB-08-02-04		
Lab Sample ID:	F72195-11	**Date Sampled:**	03/16/10
Matrix:	SO - Soil	**Date Received:**	03/18/10
Method:	SW846 8270C SW846 3550B	**Percent Solids:**	90.5
Project:	Lincoln Depot, Lincoln, NE		

ABN Full List

CAS No.	Compound	Result	RL	MDL	Units	Q
111-91-1	bis(2-Chloroethoxy)methane	ND	180	36	ug/kg	
111-44-4	bis(2-Chloroethyl)ether	ND	180	36	ug/kg	
108-60-1	bis(2-Chloroisopropyl)ether	ND	180	36	ug/kg	
7005-72-3	4-Chlorophenyl phenyl ether	ND	180	36	ug/kg	
95-50-1	1,2-Dichlorobenzene	ND	180	72	ug/kg	
122-66-7	1,2-Diphenylhydrazine	ND	180	36	ug/kg	
541-73-1	1,3-Dichlorobenzene	ND	180	72	ug/kg	
106-46-7	1,4-Dichlorobenzene	ND	180	72	ug/kg	
121-14-2	2,4-Dinitrotoluene	ND	180	36	ug/kg	
606-20-2	2,6-Dinitrotoluene	ND	180	36	ug/kg	
91-94-1	3,3'-Dichlorobenzidine	ND	360	72	ug/kg	
53-70-3	Dibenzo(a,h)anthracene	ND	180	36	ug/kg	
132-64-9	Dibenzofuran	ND	180	36	ug/kg	
84-74-2	Di-n-butyl phthalate	ND	360	72	ug/kg	
117-84-0	Di-n-octyl phthalate	ND	360	72	ug/kg	
84-66-2	Diethyl phthalate	ND	360	180	ug/kg	
131-11-3	Dimethyl phthalate	ND	360	72	ug/kg	
117-81-7	bis(2-Ethylhexyl)phthalate	ND	360	180	ug/kg	
206-44-0	Fluoranthene	51.6	180	36	ug/kg	J
86-73-7	Fluorene	ND	180	36	ug/kg	
118-74-1	Hexachlorobenzene	ND	180	36	ug/kg	
87-68-3	Hexachlorobutadiene	ND	180	36	ug/kg	
77-47-4	Hexachlorocyclopentadiene	ND	180	36	ug/kg	
67-72-1	Hexachloroethane	ND	180	90	ug/kg	
193-39-5	Indeno(1,2,3-cd)pyrene	ND	180	36	ug/kg	
78-59-1	Isophorone	ND	180	36	ug/kg	
90-12-0	1-Methylnaphthalene	ND	180	36	ug/kg	
91-57-6	2-Methylnaphthalene	ND	180	36	ug/kg	
88-74-4	2-Nitroaniline	ND	360	72	ug/kg	
99-09-2	3-Nitroaniline	ND	360	72	ug/kg	
100-01-6	4-Nitroaniline	ND	360	72	ug/kg	
91-20-3	Naphthalene	ND	180	36	ug/kg	
98-95-3	Nitrobenzene	ND	180	36	ug/kg	
62-75-9	N-Nitrosodimethylamine	ND	360	72	ug/kg	
621-64-7	N-Nitroso-di-n-propylamine	ND	180	36	ug/kg	
86-30-6	N-Nitrosodiphenylamine	ND	180	36	ug/kg	
85-01-8	Phenanthrene	ND	180	36	ug/kg	
129-00-0	Pyrene	52.7	180	36	ug/kg	J
110-86-1	Pyridine	ND	360	90	ug/kg	
120-82-1	1,2,4-Trichlorobenzene	ND	180	36	ug/kg	

ND = Not detected MDL - Method Detection Limit
RL = Reporting Limit
E = Indicates value exceeds calibration range

J = Indicates an estimated value
B = Indicates analyte found in associated method blank
N = Indicates presumptive evidence of a compound

Accutest Laboratories

Report of Analysis

Client Sample ID:	SB-08-02-04		
Lab Sample ID:	F72195-11	**Date Sampled:**	03/16/10
Matrix:	SO - Soil	**Date Received:**	03/18/10
Method:	SW846 8270C SW846 3550B	**Percent Solids:**	90.5
Project:	Lincoln Depot, Lincoln, NE		

ABN Full List

CAS No.	Surrogate Recoveries	Run# 1	Run# 2	Limits
367-12-4	2-Fluorophenol	59%		40-102%
4165-62-2	Phenol-d5	61%		41-100%
118-79-6	2,4,6-Tribromophenol	73%		42-108%
4165-60-0	Nitrobenzene-d5	62%		40-105%
321-60-8	2-Fluorobiphenyl	64%		43-107%
1718-51-0	Terphenyl-d14	81%		45-119%

ND = Not detected MDL - Method Detection Limit
RL = Reporting Limit
E = Indicates value exceeds calibration range

J = Indicates an estimated value
B = Indicates analyte found in associated method blank
N = Indicates presumptive evidence of a compound

Accutest Laboratories

Report of Analysis

Client Sample ID:	SB-08-02-04		
Lab Sample ID:	F72195-11	**Date Sampled:**	03/16/10
Matrix:	SO - Soil	**Date Received:**	03/18/10
Method:	OA-2 OA-2	**Percent Solids:**	90.5
Project:	Lincoln Depot, Lincoln, NE		

	File ID	DF	Analyzed	By	Prep Date	Prep Batch	Analytical Batch
Run #1	YY14882.D	1	03/26/10	ME	03/23/10	OP32257	GYY536
Run #2							

	Initial Weight	Final Volume
Run #1	29.7 g	1.0 ml
Run #2		

TEH

CAS No.	Compound	Result	RL	MDL	Units	Q
	TPH (Diesel)	ND	7.4	3.7	mg/kg	
	TPH (Kerosene)	ND	7.4	3.7	mg/kg	
	TPH (Mineral Spirits)	ND	7.4	3.7	mg/kg	
	TPH (Motor Oil) [a]	21.5	7.4	3.7	mg/kg	

CAS No.	Surrogate Recoveries	Run# 1	Run# 2	Limits
84-15-1	o-Terphenyl	78%		49-108%

(a) Petroleum hydrocarbon pattern is consistent with the standard.

ND = Not detected MDL - Method Detection Limit
RL = Reporting Limit
E = Indicates value exceeds calibration range

J = Indicates an estimated value
B = Indicates analyte found in associated method blank
N = Indicates presumptive evidence of a compound

Accutest Laboratories

Report of Analysis

Client Sample ID:	SB-08-02-04		
Lab Sample ID:	F72195-11	**Date Sampled:**	03/16/10
Matrix:	SO - Soil	**Date Received:**	03/18/10
		Percent Solids:	90.5
Project:	Lincoln Depot, Lincoln, NE		

Metals Analysis

Analyte	Result	RL	Units	DF	Prep	Analyzed	By	Method	Prep Method
Arsenic	5.8	0.48	mg/kg	1	03/29/10	03/30/10	DM	SW846 6010B [1]	SW846 3050B [3]
Barium	120	9.7	mg/kg	1	03/29/10	03/30/10	DM	SW846 6010B [1]	SW846 3050B [3]
Cadmium	0.43	0.19	mg/kg	1	03/29/10	03/30/10	DM	SW846 6010B [1]	SW846 3050B [3]
Chromium	5.6	0.48	mg/kg	1	03/29/10	03/30/10	DM	SW846 6010B [1]	SW846 3050B [3]
Lead	38.9	4.8	mg/kg	1	03/29/10	03/30/10	DM	SW846 6010B [1]	SW846 3050B [3]
Mercury	0.094	0.088	mg/kg	1	04/02/10	04/02/10	LM	SW846 7471A [2]	SW846 7471A [4]
Selenium	< 4.8	4.8	mg/kg	1	03/29/10	03/30/10	DM	SW846 6010B [1]	SW846 3050B [3]
Silver	< 0.48	0.48	mg/kg	1	03/29/10	03/30/10	DM	SW846 6010B [1]	SW846 3050B [3]

(1) Instrument QC Batch: MA7980
(2) Instrument QC Batch: MA7989
(3) Prep QC Batch: MP17982
(4) Prep QC Batch: MP18011

RL = Reporting Limit

Accutest Laboratories

Report of Analysis

Client Sample ID:	SB-08-GW		
Lab Sample ID:	F72195-12	**Date Sampled:**	03/16/10
Matrix:	AQ - Ground Water	**Date Received:**	03/18/10
Method:	SW846 8260B	**Percent Solids:**	n/a
Project:	Lincoln Depot, Lincoln, NE		

	File ID	DF	Analyzed	By	Prep Date	Prep Batch	Analytical Batch
Run #1 [a]	C069811.D	1	03/27/10	AJ	n/a	n/a	VC2802
Run #2							

	Purge Volume
Run #1	5.0 ml
Run #2	

VOA 8260 List

CAS No.	Compound	Result	RL	MDL	Units	Q
67-64-1	Acetone	ND	25	10	ug/l	
107-02-8	Acrolein	ND	20	10	ug/l	
107-13-1	Acrylonitrile	ND	10	3.0	ug/l	
71-43-2	Benzene	ND	1.0	0.21	ug/l	
108-86-1	Bromobenzene	ND	1.0	0.21	ug/l	
74-97-5	Bromochloromethane	ND	1.0	0.23	ug/l	
75-27-4	Bromodichloromethane	ND	1.0	0.28	ug/l	
75-25-2	Bromoform	ND	1.0	0.24	ug/l	
104-51-8	n-Butylbenzene	5.0	1.0	0.24	ug/l	
135-98-8	sec-Butylbenzene	5.7	1.0	0.23	ug/l	
98-06-6	tert-Butylbenzene	0.62	1.0	0.24	ug/l	J
108-90-7	Chlorobenzene	ND	1.0	0.20	ug/l	
75-00-3	Chloroethane	ND	2.0	0.51	ug/l	
67-66-3	Chloroform	ND	1.0	0.25	ug/l	
95-49-8	o-Chlorotoluene	ND	1.0	0.25	ug/l	
106-43-4	p-Chlorotoluene	ND	1.0	0.23	ug/l	
110-75-8	2-Chloroethyl vinyl ether	ND	5.0	1.1	ug/l	
75-15-0	Carbon disulfide	ND	2.0	0.40	ug/l	
56-23-5	Carbon tetrachloride	ND	1.0	0.34	ug/l	
75-34-3	1,1-Dichloroethane	ND	1.0	0.22	ug/l	
75-35-4	1,1-Dichloroethylene	ND	1.0	0.29	ug/l	
563-58-6	1,1-Dichloropropene	ND	1.0	0.25	ug/l	
96-12-8	1,2-Dibromo-3-chloropropane	ND	2.0	0.59	ug/l	
106-93-4	1,2-Dibromoethane	ND	1.0	0.23	ug/l	
107-06-2	1,2-Dichloroethane	ND	1.0	0.33	ug/l	
78-87-5	1,2-Dichloropropane	ND	1.0	0.27	ug/l	
142-28-9	1,3-Dichloropropane	ND	1.0	0.28	ug/l	
594-20-7	2,2-Dichloropropane	ND	1.0	0.37	ug/l	
124-48-1	Dibromochloromethane	ND	1.0	0.33	ug/l	
75-71-8	Dichlorodifluoromethane	ND	2.0	0.67	ug/l	
156-59-2	cis-1,2-Dichloroethylene	ND	1.0	0.32	ug/l	
10061-01-5	cis-1,3-Dichloropropene	ND	1.0	0.20	ug/l	

ND = Not detected MDL - Method Detection Limit
RL = Reporting Limit
E = Indicates value exceeds calibration range

J = Indicates an estimated value
B = Indicates analyte found in associated method blank
N = Indicates presumptive evidence of a compound

Accutest Laboratories

Report of Analysis

Client Sample ID:	SB-08-GW		
Lab Sample ID:	F72195-12	**Date Sampled:**	03/16/10
Matrix:	AQ - Ground Water	**Date Received:**	03/18/10
Method:	SW846 8260B	**Percent Solids:**	n/a
Project:	Lincoln Depot, Lincoln, NE		

VOA 8260 List

CAS No.	Compound	Result	RL	MDL	Units	Q
541-73-1	m-Dichlorobenzene	ND	1.0	0.29	ug/l	
95-50-1	o-Dichlorobenzene	ND	1.0	0.26	ug/l	
106-46-7	p-Dichlorobenzene	ND	1.0	0.22	ug/l	
156-60-5	trans-1,2-Dichloroethylene	ND	1.0	0.34	ug/l	
10061-02-6	trans-1,3-Dichloropropene	ND	1.0	0.22	ug/l	
100-41-4	Ethylbenzene	ND	1.0	0.20	ug/l	
591-78-6	2-Hexanone	ND	10	5.0	ug/l	
87-68-3	Hexachlorobutadiene	ND	2.0	0.40	ug/l	
110-54-3	Hexane	ND	2.0	0.66	ug/l	
98-82-8	Isopropylbenzene	5.8	1.0	0.20	ug/l	
99-87-6	p-Isopropyltoluene	0.40	1.0	0.21	ug/l	J
108-10-1	4-Methyl-2-pentanone	ND	5.0	2.0	ug/l	
74-83-9	Methyl bromide	ND	2.0	0.78	ug/l	
74-87-3	Methyl chloride	ND	2.0	0.50	ug/l	
74-95-3	Methylene bromide	ND	2.0	0.27	ug/l	
75-09-2	Methylene chloride	ND	5.0	2.0	ug/l	
78-93-3	Methyl ethyl ketone	ND	5.0	2.0	ug/l	
1634-04-4	Methyl Tert Butyl Ether	ND	1.0	0.25	ug/l	
91-20-3	Naphthalene	ND	5.0	1.0	ug/l	
103-65-1	n-Propylbenzene	6.2	1.0	0.20	ug/l	
100-42-5	Styrene	ND	1.0	0.20	ug/l	
630-20-6	1,1,1,2-Tetrachloroethane	ND	1.0	0.20	ug/l	
71-55-6	1,1,1-Trichloroethane	ND	1.0	0.22	ug/l	
79-34-5	1,1,2,2-Tetrachloroethane	ND	1.0	0.29	ug/l	
79-00-5	1,1,2-Trichloroethane	ND	1.0	0.29	ug/l	
87-61-6	1,2,3-Trichlorobenzene	ND	1.0	0.50	ug/l	
96-18-4	1,2,3-Trichloropropane	ND	2.0	0.37	ug/l	
120-82-1	1,2,4-Trichlorobenzene	ND	1.0	0.50	ug/l	
95-63-6	1,2,4-Trimethylbenzene	ND	2.0	0.22	ug/l	
108-67-8	1,3,5-Trimethylbenzene	ND	2.0	0.21	ug/l	
127-18-4	Tetrachloroethylene	ND	1.0	0.44	ug/l	
108-88-3	Toluene	ND	1.0	0.20	ug/l	
79-01-6	Trichloroethylene	ND	1.0	0.24	ug/l	
75-69-4	Trichlorofluoromethane	ND	2.0	0.40	ug/l	
75-01-4	Vinyl chloride	ND	1.0	0.28	ug/l	
108-05-4	Vinyl Acetate	ND	10	2.4	ug/l	
	m,p-Xylene	ND	2.0	0.34	ug/l	
95-47-6	o-Xylene	0.21	1.0	0.20	ug/l	J

ND = Not detected MDL - Method Detection Limit
RL = Reporting Limit
E = Indicates value exceeds calibration range

J = Indicates an estimated value
B = Indicates analyte found in associated method blank
N = Indicates presumptive evidence of a compound

Accutest Laboratories

Report of Analysis

Client Sample ID:	SB-08-GW		
Lab Sample ID:	F72195-12	**Date Sampled:**	03/16/10
Matrix:	AQ - Ground Water	**Date Received:**	03/18/10
Method:	SW846 8260B	**Percent Solids:**	n/a
Project:	Lincoln Depot, Lincoln, NE		

VOA 8260 List

CAS No.	Surrogate Recoveries	Run# 1	Run# 2	Limits
1868-53-7	Dibromofluoromethane	104%		87-116%
17060-07-0	1,2-Dichloroethane-D4	80%		76-127%
2037-26-5	Toluene-D8	98%		86-112%
460-00-4	4-Bromofluorobenzene	93%		84-120%

(a) Sample was not preserved to a pH < 2; reported results are considered minimum values.

ND = Not detected MDL - Method Detection Limit
RL = Reporting Limit
E = Indicates value exceeds calibration range

J = Indicates an estimated value
B = Indicates analyte found in associated method blank
N = Indicates presumptive evidence of a compound

Accutest Laboratories

Report of Analysis

Client Sample ID:	SB-08-GW		
Lab Sample ID:	F72195-12	**Date Sampled:**	03/16/10
Matrix:	AQ - Ground Water	**Date Received:**	03/18/10
Method:	SW846 8270C SW846 3510C	**Percent Solids:**	n/a
Project:	Lincoln Depot, Lincoln, NE		

	File ID	DF	Analyzed	By	Prep Date	Prep Batch	Analytical Batch
Run #1 [a]	U017424.D	4	03/24/10	NAF	03/21/10	OP32234	SU843
Run #2							

	Initial Volume	Final Volume
Run #1	1000 ml	1.0 ml
Run #2		

ABN Full List

CAS No.	Compound	Result	RL	MDL	Units	Q
65-85-0	Benzoic Acid	ND	100	40	ug/l	
95-57-8	2-Chlorophenol	ND	20	4.0	ug/l	
59-50-7	4-Chloro-3-methyl phenol	ND	20	4.0	ug/l	
120-83-2	2,4-Dichlorophenol	ND	20	4.0	ug/l	
105-67-9	2,4-Dimethylphenol	ND	20	4.0	ug/l	
51-28-5	2,4-Dinitrophenol	ND	100	40	ug/l	
534-52-1	4,6-Dinitro-o-cresol	ND	40	4.0	ug/l	
95-48-7	2-Methylphenol	ND	20	4.0	ug/l	
	3&4-Methylphenol	ND	20	6.4	ug/l	
88-75-5	2-Nitrophenol	ND	20	4.0	ug/l	
100-02-7	4-Nitrophenol	ND	100	40	ug/l	
87-86-5	Pentachlorophenol	ND	100	40	ug/l	
108-95-2	Phenol	ND	20	4.0	ug/l	
95-95-4	2,4,5-Trichlorophenol	ND	20	4.0	ug/l	
88-06-2	2,4,6-Trichlorophenol	ND	20	4.0	ug/l	
83-32-9	Acenaphthene	6.9	20	4.0	ug/l	J
208-96-8	Acenaphthylene	ND	20	4.0	ug/l	
62-53-3	Aniline	ND	20	4.0	ug/l	
120-12-7	Anthracene	ND	20	4.0	ug/l	
92-87-5	Benzidine	ND	100	40	ug/l	
56-55-3	Benzo(a)anthracene	ND	20	4.0	ug/l	
50-32-8	Benzo(a)pyrene	ND	20	4.0	ug/l	
205-99-2	Benzo(b)fluoranthene	ND	20	4.0	ug/l	
191-24-2	Benzo(g,h,i)perylene	ND	20	4.0	ug/l	
207-08-9	Benzo(k)fluoranthene	ND	20	4.0	ug/l	
101-55-3	4-Bromophenyl phenyl ether	ND	20	4.0	ug/l	
85-68-7	Butyl benzyl phthalate	ND	20	4.0	ug/l	
100-51-6	Benzyl Alcohol	ND	20	4.0	ug/l	
91-58-7	2-Chloronaphthalene	ND	20	4.0	ug/l	
106-47-8	4-Chloroaniline	ND	20	4.0	ug/l	
86-74-8	Carbazole	ND	20	4.0	ug/l	
218-01-9	Chrysene	ND	20	4.0	ug/l	

ND = Not detected MDL - Method Detection Limit
RL = Reporting Limit
E = Indicates value exceeds calibration range

J = Indicates an estimated value
B = Indicates analyte found in associated method blank
N = Indicates presumptive evidence of a compound

Accutest Laboratories

Report of Analysis

Client Sample ID:	SB-08-GW		
Lab Sample ID:	F72195-12	**Date Sampled:**	03/16/10
Matrix:	AQ - Ground Water	**Date Received:**	03/18/10
Method:	SW846 8270C SW846 3510C	**Percent Solids:**	n/a
Project:	Lincoln Depot, Lincoln, NE		

ABN Full List

CAS No.	Compound	Result	RL	MDL	Units	Q
111-91-1	bis(2-Chloroethoxy)methane	ND	20	4.0	ug/l	
111-44-4	bis(2-Chloroethyl)ether	ND	20	4.0	ug/l	
108-60-1	bis(2-Chloroisopropyl)ether	ND	20	4.0	ug/l	
7005-72-3	4-Chlorophenyl phenyl ether	ND	20	4.0	ug/l	
95-50-1	1,2-Dichlorobenzene	ND	20	4.0	ug/l	
122-66-7	1,2-Diphenylhydrazine	ND	20	4.0	ug/l	
541-73-1	1,3-Dichlorobenzene	ND	20	4.0	ug/l	
106-46-7	1,4-Dichlorobenzene	ND	20	4.0	ug/l	
121-14-2	2,4-Dinitrotoluene	ND	20	4.0	ug/l	
606-20-2	2,6-Dinitrotoluene	ND	20	4.0	ug/l	
91-94-1	3,3'-Dichlorobenzidine	ND	40	8.0	ug/l	
53-70-3	Dibenzo(a,h)anthracene	ND	20	4.0	ug/l	
132-64-9	Dibenzofuran	ND	20	4.0	ug/l	
84-74-2	Di-n-butyl phthalate	ND	20	4.0	ug/l	
117-84-0	Di-n-octyl phthalate	ND	20	4.0	ug/l	
84-66-2	Diethyl phthalate	ND	20	8.0	ug/l	
131-11-3	Dimethyl phthalate	ND	20	4.4	ug/l	
117-81-7	bis(2-Ethylhexyl)phthalate	ND	20	8.0	ug/l	
206-44-0	Fluoranthene	ND	20	4.0	ug/l	
86-73-7	Fluorene	4.5	20	4.0	ug/l	J
118-74-1	Hexachlorobenzene	ND	20	4.0	ug/l	
87-68-3	Hexachlorobutadiene	ND	20	10	ug/l	
77-47-4	Hexachlorocyclopentadiene	ND	40	20	ug/l	
67-72-1	Hexachloroethane	ND	20	8.8	ug/l	
193-39-5	Indeno(1,2,3-cd)pyrene	ND	20	4.0	ug/l	
78-59-1	Isophorone	ND	20	4.0	ug/l	
90-12-0	1-Methylnaphthalene	189	20	4.0	ug/l	
91-57-6	2-Methylnaphthalene	108	20	4.0	ug/l	
88-74-4	2-Nitroaniline	ND	20	4.0	ug/l	
99-09-2	3-Nitroaniline	ND	20	4.0	ug/l	
100-01-6	4-Nitroaniline	ND	20	4.0	ug/l	
91-20-3	Naphthalene	ND	20	4.0	ug/l	
98-95-3	Nitrobenzene	ND	20	4.0	ug/l	
62-75-9	N-Nitrosodimethylamine	ND	20	8.8	ug/l	
621-64-7	N-Nitroso-di-n-propylamine	ND	20	4.0	ug/l	
86-30-6	N-Nitrosodiphenylamine	ND	20	4.0	ug/l	
85-01-8	Phenanthrene	26.4	20	4.0	ug/l	
129-00-0	Pyrene	ND	20	4.0	ug/l	
110-86-1	Pyridine	ND	40	12	ug/l	
120-82-1	1,2,4-Trichlorobenzene	ND	20	4.0	ug/l	

ND = Not detected MDL - Method Detection Limit
RL = Reporting Limit
E = Indicates value exceeds calibration range

J = Indicates an estimated value
B = Indicates analyte found in associated method blank
N = Indicates presumptive evidence of a compound

Accutest Laboratories

Report of Analysis

Client Sample ID:	SB-08-GW		
Lab Sample ID:	F72195-12	**Date Sampled:**	03/16/10
Matrix:	AQ - Ground Water	**Date Received:**	03/18/10
Method:	SW846 8270C SW846 3510C	**Percent Solids:**	n/a
Project:	Lincoln Depot, Lincoln, NE		

ABN Full List

CAS No.	Surrogate Recoveries	Run# 1	Run# 2	Limits
367-12-4	2-Fluorophenol	44%		14-62%
4165-62-2	Phenol-d5	29%		10-40%
118-79-6	2,4,6-Tribromophenol	74%		33-118%
4165-60-0	Nitrobenzene-d5	88%		42-108%
321-60-8	2-Fluorobiphenyl	80%		40-106%
1718-51-0	Terphenyl-d14	54%		39-121%

(a) Dilution required due to matrix interference.

ND = Not detected MDL - Method Detection Limit
RL = Reporting Limit
E = Indicates value exceeds calibration range

J = Indicates an estimated value
B = Indicates analyte found in associated method blank
N = Indicates presumptive evidence of a compound

Accutest Laboratories

Report of Analysis

Client Sample ID:	SB-08-GW		
Lab Sample ID:	F72195-12	**Date Sampled:**	03/16/10
Matrix:	AQ - Ground Water	**Date Received:**	03/18/10
Method:	OA-2 OA-2	**Percent Solids:**	n/a
Project:	Lincoln Depot, Lincoln, NE		

	File ID	DF	Analyzed	By	Prep Date	Prep Batch	Analytical Batch
Run #1	YY14849.D	100	03/25/10	ME	03/23/10	OP32255	GYY535
Run #2							

	Initial Volume	Final Volume
Run #1	550 ml	1.0 ml
Run #2		

TEH

CAS No.	Compound	Result	RL	MDL	Units	Q
	TPH (Diesel) [a]	173	36	18	mg/l	
	TPH (Kerosene)	ND	36	18	mg/l	
	TPH (Mineral Spirits)	ND	36	18	mg/l	
	TPH (Motor Oil)	ND	36	18	mg/l	

CAS No.	Surrogate Recoveries	Run# 1	Run# 2	Limits
84-15-1	o-Terphenyl	0% [b]		39-120%

(a) Petroleum hydrocarbon pattern is consistent with the standard.
(b) Outside control limits due to dilution.

ND = Not detected MDL - Method Detection Limit
RL = Reporting Limit
E = Indicates value exceeds calibration range

J = Indicates an estimated value
B = Indicates analyte found in associated method blank
N = Indicates presumptive evidence of a compound

Accutest Laboratories

Report of Analysis

Client Sample ID:	SB-08-GW		
Lab Sample ID:	F72195-12	**Date Sampled:**	03/16/10
Matrix:	AQ - Ground Water	**Date Received:**	03/18/10
		Percent Solids:	n/a
Project:	Lincoln Depot, Lincoln, NE		

Total Metals Analysis

Analyte	Result	RL	Units	DF	Prep	Analyzed	By	Method	Prep Method
Arsenic	263	10	ug/l	1	03/29/10	03/30/10	DM	SW846 6010B [2]	SW846 3010A [4]
Barium	2240	200	ug/l	1	03/29/10	03/30/10	DM	SW846 6010B [2]	SW846 3010A [4]
Cadmium	11.6	5.0	ug/l	1	03/29/10	03/30/10	DM	SW846 6010B [2]	SW846 3010A [4]
Chromium	219	10	ug/l	1	03/29/10	03/30/10	DM	SW846 6010B [2]	SW846 3010A [4]
Lead [a]	174	10	ug/l	1	03/29/10	03/30/10	DM	SW846 6010B [2]	SW846 3010A [4]
Mercury	< 1.0	1.0	ug/l	1	03/22/10	03/22/10	LM	SW846 7470A [1]	SW846 7470A [3]
Selenium [a]	< 20	20	ug/l	1	03/29/10	03/30/10	DM	SW846 6010B [2]	SW846 3010A [4]
Silver	< 10	10	ug/l	1	03/29/10	03/30/10	DM	SW846 6010B [2]	SW846 3010A [4]

(1) Instrument QC Batch: MA7955
(2) Instrument QC Batch: MA7980
(3) Prep QC Batch: MP17930
(4) Prep QC Batch: MP17981

(a) Elevated RL due to CRIA exceeding acceptance criteria.

RL = Reporting Limit

Accutest Laboratories

Report of Analysis

Client Sample ID:	SB-08-GW		
Lab Sample ID:	F72195-12F	**Date Sampled:**	03/16/10
Matrix:	AQ - Groundwater Filtered	**Date Received:**	03/18/10
		Percent Solids:	n/a
Project:	Lincoln Depot, Lincoln, NE		

Dissolved Metals Analysis

Analyte	Result	RL	Units	DF	Prep	Analyzed	By	Method	Prep Method
Arsenic	33.7	10	ug/l	1	03/30/10	03/31/10	DM	SW846 6010B [2]	SW846 3010A [4]
Barium	994	200	ug/l	1	03/30/10	03/31/10	DM	SW846 6010B [2]	SW846 3010A [4]
Cadmium	< 5.0	5.0	ug/l	1	03/30/10	03/31/10	DM	SW846 6010B [2]	SW846 3010A [4]
Chromium	< 10	10	ug/l	1	03/30/10	03/31/10	DM	SW846 6010B [2]	SW846 3010A [4]
Lead	< 5.0	5.0	ug/l	1	03/30/10	03/31/10	DM	SW846 6010B [2]	SW846 3010A [4]
Mercury	< 1.0	1.0	ug/l	1	03/24/10	03/24/10	LM	SW846 7470A [1]	SW846 7470A [3]
Selenium	< 10	10	ug/l	1	03/30/10	03/31/10	DM	SW846 6010B [2]	SW846 3010A [4]
Silver	< 10	10	ug/l	1	03/30/10	03/31/10	DM	SW846 6010B [2]	SW846 3010A [4]

(1) Instrument QC Batch: MA7962
(2) Instrument QC Batch: MA7983
(3) Prep QC Batch: MP17949
(4) Prep QC Batch: MP17983

RL = Reporting Limit

Accutest Laboratories

Report of Analysis

Client Sample ID:	SB-09-16-18		
Lab Sample ID:	F72195-13	**Date Sampled:**	03/16/10
Matrix:	SO - Soil	**Date Received:**	03/18/10
Method:	SW846 8260B	**Percent Solids:**	78.3
Project:	Lincoln Depot, Lincoln, NE		

	File ID	DF	Analyzed	By	Prep Date	Prep Batch	Analytical Batch
Run #1	H060755.D	1	03/23/10	MM	n/a	n/a	VH2277
Run #2							

	Initial Weight
Run #1	5.03 g
Run #2	

VOA 8260 List

CAS No.	Compound	Result	RL	MDL	Units	Q
67-64-1	Acetone	32.1	63	27	ug/kg	J
107-02-8	Acrolein	ND	32	13	ug/kg	
107-13-1	Acrylonitrile	ND	32	13	ug/kg	
71-43-2	Benzene	ND	6.3	1.3	ug/kg	
108-86-1	Bromobenzene	ND	6.3	1.5	ug/kg	
74-97-5	Bromochloromethane	ND	6.3	2.2	ug/kg	
75-27-4	Bromodichloromethane	ND	6.3	1.3	ug/kg	
75-25-2	Bromoform	ND	6.3	2.3	ug/kg	
104-51-8	n-Butylbenzene	32.3	6.3	1.7	ug/kg	
135-98-8	sec-Butylbenzene	35.2	6.3	1.5	ug/kg	
98-06-6	tert-Butylbenzene	ND	6.3	1.5	ug/kg	
108-90-7	Chlorobenzene	ND	6.3	1.3	ug/kg	
75-00-3	Chloroethane	ND	6.3	2.5	ug/kg	
67-66-3	Chloroform	ND	6.3	1.3	ug/kg	
95-49-8	o-Chlorotoluene	ND	6.3	1.7	ug/kg	
106-43-4	p-Chlorotoluene	ND	6.3	1.3	ug/kg	
110-75-8	2-Chloroethyl vinyl ether	ND	32	13	ug/kg	
75-15-0	Carbon disulfide	ND	6.3	3.0	ug/kg	
56-23-5	Carbon tetrachloride	ND	6.3	2.0	ug/kg	
75-34-3	1,1-Dichloroethane	ND	6.3	1.9	ug/kg	
75-35-4	1,1-Dichloroethylene	ND	6.3	2.9	ug/kg	
563-58-6	1,1-Dichloropropene	ND	6.3	1.3	ug/kg	
96-12-8	1,2-Dibromo-3-chloropropane	ND	6.3	3.2	ug/kg	
106-93-4	1,2-Dibromoethane	ND	6.3	1.3	ug/kg	
107-06-2	1,2-Dichloroethane	ND	6.3	1.5	ug/kg	
78-87-5	1,2-Dichloropropane	ND	6.3	1.3	ug/kg	
142-28-9	1,3-Dichloropropane	ND	6.3	2.2	ug/kg	
594-20-7	2,2-Dichloropropane	ND	6.3	1.4	ug/kg	
124-48-1	Dibromochloromethane	ND	6.3	2.2	ug/kg	
75-71-8	Dichlorodifluoromethane	ND	6.3	2.7	ug/kg	
156-59-2	cis-1,2-Dichloroethylene	ND	6.3	1.3	ug/kg	
10061-01-5	cis-1,3-Dichloropropene	ND	6.3	1.3	ug/kg	

ND = Not detected MDL - Method Detection Limit
RL = Reporting Limit
E = Indicates value exceeds calibration range

J = Indicates an estimated value
B = Indicates analyte found in associated method blank
N = Indicates presumptive evidence of a compound

Accutest Laboratories

Report of Analysis

Client Sample ID:	SB-09-16-18		
Lab Sample ID:	F72195-13	**Date Sampled:**	03/16/10
Matrix:	SO - Soil	**Date Received:**	03/18/10
Method:	SW846 8260B	**Percent Solids:**	78.3
Project:	Lincoln Depot, Lincoln, NE		

VOA 8260 List

CAS No.	Compound	Result	RL	MDL	Units	Q
541-73-1	m-Dichlorobenzene	ND	6.3	1.5	ug/kg	
95-50-1	o-Dichlorobenzene	ND	6.3	1.4	ug/kg	
106-46-7	p-Dichlorobenzene	ND	6.3	1.9	ug/kg	
156-60-5	trans-1,2-Dichloroethylene	ND	6.3	2.4	ug/kg	
10061-02-6	trans-1,3-Dichloropropene	ND	6.3	1.4	ug/kg	
100-41-4	Ethylbenzene	ND	6.3	1.4	ug/kg	
591-78-6	2-Hexanone	ND	32	15	ug/kg	
87-68-3	Hexachlorobutadiene	ND	6.3	2.9	ug/kg	
110-54-3	Hexane	ND	6.3	2.5	ug/kg	
98-82-8	Isopropylbenzene	13.1	6.3	1.8	ug/kg	
99-87-6	p-Isopropyltoluene	ND	6.3	1.3	ug/kg	
108-10-1	4-Methyl-2-pentanone	ND	32	11	ug/kg	
74-83-9	Methyl bromide	ND	6.3	2.5	ug/kg	
74-87-3	Methyl chloride	ND	6.3	3.2	ug/kg	
74-95-3	Methylene bromide	ND	6.3	2.7	ug/kg	
75-09-2	Methylene chloride	ND	13	6.3	ug/kg	
78-93-3	Methyl ethyl ketone	ND	32	9.5	ug/kg	
1634-04-4	Methyl Tert Butyl Ether	ND	6.3	2.9	ug/kg	
91-20-3	Naphthalene	ND	6.3	2.5	ug/kg	
103-65-1	n-Propylbenzene	12.9	6.3	1.9	ug/kg	
100-42-5	Styrene	ND	6.3	1.3	ug/kg	
630-20-6	1,1,1,2-Tetrachloroethane	ND	6.3	1.3	ug/kg	
71-55-6	1,1,1-Trichloroethane	ND	6.3	2.3	ug/kg	
79-34-5	1,1,2,2-Tetrachloroethane	ND	6.3	1.7	ug/kg	
79-00-5	1,1,2-Trichloroethane	ND	6.3	1.7	ug/kg	
87-61-6	1,2,3-Trichlorobenzene	ND	6.3	2.5	ug/kg	
96-18-4	1,2,3-Trichloropropane	ND	6.3	2.0	ug/kg	
120-82-1	1,2,4-Trichlorobenzene	ND	6.3	2.5	ug/kg	
95-63-6	1,2,4-Trimethylbenzene	ND	6.3	1.4	ug/kg	
108-67-8	1,3,5-Trimethylbenzene	ND	6.3	1.9	ug/kg	
127-18-4	Tetrachloroethylene	ND	6.3	2.3	ug/kg	
108-88-3	Toluene	ND	6.3	1.5	ug/kg	
79-01-6	Trichloroethylene	ND	6.3	2.0	ug/kg	
75-69-4	Trichlorofluoromethane	ND	6.3	3.3	ug/kg	
75-01-4	Vinyl chloride	ND	6.3	2.5	ug/kg	
108-05-4	Vinyl Acetate	ND	32	19	ug/kg	
	m,p-Xylene	ND	13	1.5	ug/kg	
95-47-6	o-Xylene	ND	6.3	1.3	ug/kg	

ND = Not detected MDL - Method Detection Limit
RL = Reporting Limit
E = Indicates value exceeds calibration range

J = Indicates an estimated value
B = Indicates analyte found in associated method blank
N = Indicates presumptive evidence of a compound

Accutest Laboratories

Report of Analysis

Client Sample ID:	SB-09-16-18		
Lab Sample ID:	F72195-13	**Date Sampled:**	03/16/10
Matrix:	SO - Soil	**Date Received:**	03/18/10
Method:	SW846 8260B	**Percent Solids:**	78.3
Project:	Lincoln Depot, Lincoln, NE		

VOA 8260 List

CAS No.	Surrogate Recoveries	Run# 1	Run# 2	Limits
1868-53-7	Dibromofluoromethane	102%		80-121%
2037-26-5	Toluene-D8	96%		71-130%
460-00-4	4-Bromofluorobenzene	80%		59-148%
17060-07-0	1,2-Dichloroethane-D4	106%		77-123%

ND = Not detected MDL - Method Detection Limit
RL = Reporting Limit
E = Indicates value exceeds calibration range

J = Indicates an estimated value
B = Indicates analyte found in associated method blank
N = Indicates presumptive evidence of a compound

Accutest Laboratories

Report of Analysis

Client Sample ID:	SB-09-16-18		
Lab Sample ID:	F72195-13	**Date Sampled:**	03/16/10
Matrix:	SO - Soil	**Date Received:**	03/18/10
Method:	SW846 8270C SW846 3550B	**Percent Solids:**	78.3
Project:	Lincoln Depot, Lincoln, NE		

	File ID	DF	Analyzed	By	Prep Date	Prep Batch	Analytical Batch
Run #1	X010682.D	1	03/30/10	NAF	03/25/10	OP32294	SX551
Run #2							

	Initial Weight	Final Volume
Run #1	30.7 g	1.0 ml
Run #2		

ABN Full List

CAS No.	Compound	Result	RL	MDL	Units	Q
65-85-0	Benzoic acid	ND	1000	420	ug/kg	
95-57-8	2-Chlorophenol	ND	210	42	ug/kg	
59-50-7	4-Chloro-3-methyl phenol	ND	210	42	ug/kg	
120-83-2	2,4-Dichlorophenol	ND	210	42	ug/kg	
105-67-9	2,4-Dimethylphenol	ND	210	46	ug/kg	
51-28-5	2,4-Dinitrophenol	ND	1000	420	ug/kg	
534-52-1	4,6-Dinitro-o-cresol	ND	420	42	ug/kg	
95-48-7	2-Methylphenol	ND	210	42	ug/kg	
	3&4-Methylphenol	ND	210	42	ug/kg	
88-75-5	2-Nitrophenol	ND	210	42	ug/kg	
100-02-7	4-Nitrophenol	ND	1000	420	ug/kg	
87-86-5	Pentachlorophenol	ND	1000	420	ug/kg	
108-95-2	Phenol	ND	210	42	ug/kg	
95-95-4	2,4,5-Trichlorophenol	ND	210	42	ug/kg	
88-06-2	2,4,6-Trichlorophenol	ND	210	42	ug/kg	
83-32-9	Acenaphthene	ND	210	42	ug/kg	
208-96-8	Acenaphthylene	ND	210	42	ug/kg	
62-53-3	Aniline	ND	210	46	ug/kg	
120-12-7	Anthracene	ND	210	42	ug/kg	
92-87-5	Benzidine	ND	2100	870	ug/kg	
56-55-3	Benzo(a)anthracene	ND	210	42	ug/kg	
50-32-8	Benzo(a)pyrene	ND	210	42	ug/kg	
205-99-2	Benzo(b)fluoranthene	ND	210	42	ug/kg	
191-24-2	Benzo(g,h,i)perylene	ND	210	42	ug/kg	
207-08-9	Benzo(k)fluoranthene	ND	210	42	ug/kg	
101-55-3	4-Bromophenyl phenyl ether	ND	210	42	ug/kg	
85-68-7	Butyl benzyl phthalate	ND	420	83	ug/kg	
100-51-6	Benzyl Alcohol	ND	210	42	ug/kg	
91-58-7	2-Chloronaphthalene	ND	210	42	ug/kg	
106-47-8	4-Chloroaniline	ND	210	42	ug/kg	
86-74-8	Carbazole	ND	210	42	ug/kg	
218-01-9	Chrysene	ND	210	42	ug/kg	

ND = Not detected MDL - Method Detection Limit J = Indicates an estimated value
RL = Reporting Limit B = Indicates analyte found in associated method blank
E = Indicates value exceeds calibration range N = Indicates presumptive evidence of a compound

Accutest Laboratories

Report of Analysis

Client Sample ID:	SB-09-16-18		
Lab Sample ID:	F72195-13	**Date Sampled:**	03/16/10
Matrix:	SO - Soil	**Date Received:**	03/18/10
Method:	SW846 8270C SW846 3550B	**Percent Solids:**	78.3
Project:	Lincoln Depot, Lincoln, NE		

ABN Full List

CAS No.	Compound	Result	RL	MDL	Units	Q
111-91-1	bis(2-Chloroethoxy)methane	ND	210	42	ug/kg	
111-44-4	bis(2-Chloroethyl)ether	ND	210	42	ug/kg	
108-60-1	bis(2-Chloroisopropyl)ether	ND	210	42	ug/kg	
7005-72-3	4-Chlorophenyl phenyl ether	ND	210	42	ug/kg	
95-50-1	1,2-Dichlorobenzene	ND	210	83	ug/kg	
122-66-7	1,2-Diphenylhydrazine	ND	210	42	ug/kg	
541-73-1	1,3-Dichlorobenzene	ND	210	83	ug/kg	
106-46-7	1,4-Dichlorobenzene	ND	210	83	ug/kg	
121-14-2	2,4-Dinitrotoluene	ND	210	42	ug/kg	
606-20-2	2,6-Dinitrotoluene	ND	210	42	ug/kg	
91-94-1	3,3'-Dichlorobenzidine	ND	420	83	ug/kg	
53-70-3	Dibenzo(a,h)anthracene	ND	210	42	ug/kg	
132-64-9	Dibenzofuran	ND	210	42	ug/kg	
84-74-2	Di-n-butyl phthalate	ND	420	83	ug/kg	
117-84-0	Di-n-octyl phthalate	ND	420	83	ug/kg	
84-66-2	Diethyl phthalate	ND	420	210	ug/kg	
131-11-3	Dimethyl phthalate	ND	420	83	ug/kg	
117-81-7	bis(2-Ethylhexyl)phthalate	ND	420	210	ug/kg	
206-44-0	Fluoranthene	ND	210	42	ug/kg	
86-73-7	Fluorene	ND	210	42	ug/kg	
118-74-1	Hexachlorobenzene	ND	210	42	ug/kg	
87-68-3	Hexachlorobutadiene	ND	210	42	ug/kg	
77-47-4	Hexachlorocyclopentadiene	ND	210	42	ug/kg	
67-72-1	Hexachloroethane	ND	210	100	ug/kg	
193-39-5	Indeno(1,2,3-cd)pyrene	ND	210	42	ug/kg	
78-59-1	Isophorone	ND	210	42	ug/kg	
90-12-0	1-Methylnaphthalene	99.9	210	42	ug/kg	J
91-57-6	2-Methylnaphthalene	ND	210	42	ug/kg	
88-74-4	2-Nitroaniline	ND	420	83	ug/kg	
99-09-2	3-Nitroaniline	ND	420	83	ug/kg	
100-01-6	4-Nitroaniline	ND	420	83	ug/kg	
91-20-3	Naphthalene	ND	210	42	ug/kg	
98-95-3	Nitrobenzene	ND	210	42	ug/kg	
62-75-9	N-Nitrosodimethylamine	ND	420	83	ug/kg	
621-64-7	N-Nitroso-di-n-propylamine	ND	210	42	ug/kg	
86-30-6	N-Nitrosodiphenylamine	ND	210	42	ug/kg	
85-01-8	Phenanthrene	57.3	210	42	ug/kg	J
129-00-0	Pyrene	ND	210	42	ug/kg	
110-86-1	Pyridine	ND	420	100	ug/kg	
120-82-1	1,2,4-Trichlorobenzene	ND	210	42	ug/kg	

ND = Not detected MDL - Method Detection Limit
RL = Reporting Limit
E = Indicates value exceeds calibration range

J = Indicates an estimated value
B = Indicates analyte found in associated method blank
N = Indicates presumptive evidence of a compound

Accutest Laboratories

Report of Analysis

Client Sample ID:	SB-09-16-18		
Lab Sample ID:	F72195-13	**Date Sampled:**	03/16/10
Matrix:	SO - Soil	**Date Received:**	03/18/10
Method:	SW846 8270C SW846 3550B	**Percent Solids:**	78.3
Project:	Lincoln Depot, Lincoln, NE		

ABN Full List

CAS No.	Surrogate Recoveries	Run# 1	Run# 2	Limits
367-12-4	2-Fluorophenol	62%		40-102%
4165-62-2	Phenol-d5	65%		41-100%
118-79-6	2,4,6-Tribromophenol	75%		42-108%
4165-60-0	Nitrobenzene-d5	65%		40-105%
321-60-8	2-Fluorobiphenyl	67%		43-107%
1718-51-0	Terphenyl-d14	86%		45-119%

ND = Not detected MDL - Method Detection Limit
RL = Reporting Limit
E = Indicates value exceeds calibration range

J = Indicates an estimated value
B = Indicates analyte found in associated method blank
N = Indicates presumptive evidence of a compound

Accutest Laboratories

Report of Analysis

Client Sample ID:	SB-09-16-18		
Lab Sample ID:	F72195-13	**Date Sampled:**	03/16/10
Matrix:	SO - Soil	**Date Received:**	03/18/10
Method:	OA-2 OA-2	**Percent Solids:**	78.3
Project:	Lincoln Depot, Lincoln, NE		

	File ID	DF	Analyzed	By	Prep Date	Prep Batch	Analytical Batch
Run #1	YY14883.D	1	03/26/10	ME	03/23/10	OP32257	GYY536
Run #2							

	Initial Weight	Final Volume
Run #1	30.0 g	1.0 ml
Run #2		

TEH

CAS No.	Compound	Result	RL	MDL	Units	Q
	TPH (Diesel) [a]	38.7	8.5	4.3	mg/kg	
	TPH (Kerosene)	ND	8.5	4.3	mg/kg	
	TPH (Mineral Spirits)	ND	8.5	4.3	mg/kg	
	TPH (Motor Oil)	ND	8.5	4.3	mg/kg	

CAS No.	Surrogate Recoveries	Run# 1	Run# 2	Limits
84-15-1	o-Terphenyl	81%		49-108%

(a) Petroleum hydrocarbon pattern is consistent with the standard.

ND = Not detected MDL - Method Detection Limit
RL = Reporting Limit
E = Indicates value exceeds calibration range

J = Indicates an estimated value
B = Indicates analyte found in associated method blank
N = Indicates presumptive evidence of a compound

Accutest Laboratories

Report of Analysis

Client Sample ID:	SB-09-16-18		
Lab Sample ID:	F72195-13	**Date Sampled:**	03/16/10
Matrix:	SO - Soil	**Date Received:**	03/18/10
		Percent Solids:	78.3
Project:	Lincoln Depot, Lincoln, NE		

Metals Analysis

Analyte	Result	RL	Units	DF	Prep	Analyzed	By	Method	Prep Method
Arsenic	4.9	0.58	mg/kg	1	03/29/10	03/30/10	DM	SW846 6010B [1]	SW846 3050B [3]
Barium	179	12	mg/kg	1	03/29/10	03/30/10	DM	SW846 6010B [1]	SW846 3050B [3]
Cadmium	0.35	0.23	mg/kg	1	03/29/10	03/30/10	DM	SW846 6010B [1]	SW846 3050B [3]
Chromium	10.2	0.58	mg/kg	1	03/29/10	03/30/10	DM	SW846 6010B [1]	SW846 3050B [3]
Lead	19.9	5.8	mg/kg	1	03/29/10	03/30/10	DM	SW846 6010B [1]	SW846 3050B [3]
Mercury	< 0.10	0.10	mg/kg	1	04/02/10	04/02/10	LM	SW846 7471A [2]	SW846 7471A [4]
Selenium	< 5.8	5.8	mg/kg	1	03/29/10	03/30/10	DM	SW846 6010B [1]	SW846 3050B [3]
Silver	< 0.58	0.58	mg/kg	1	03/29/10	03/30/10	DM	SW846 6010B [1]	SW846 3050B [3]

(1) Instrument QC Batch: MA7980
(2) Instrument QC Batch: MA7989
(3) Prep QC Batch: MP17982
(4) Prep QC Batch: MP18011

RL = Reporting Limit

Accutest Laboratories

Report of Analysis

Client Sample ID:	SB-09-GW		
Lab Sample ID:	F72195-14	**Date Sampled:**	03/16/10
Matrix:	AQ - Ground Water	**Date Received:**	03/18/10
Method:	SW846 8260B	**Percent Solids:**	n/a
Project:	Lincoln Depot, Lincoln, NE		

	File ID	DF	Analyzed	By	Prep Date	Prep Batch	Analytical Batch
Run #1	C069851.D	1	03/30/10	AJ	n/a	n/a	VC2804
Run #2 [a]	C069812.D	1	03/27/10	AJ	n/a	n/a	VC2802

	Purge Volume
Run #1	5.0 ml
Run #2	5.0 ml

VOA 8260 List

CAS No.	Compound	Result	RL	MDL	Units	Q
67-64-1	Acetone	ND	25	10	ug/l	
107-02-8	Acrolein	ND	20	10	ug/l	
107-13-1	Acrylonitrile	ND	10	3.0	ug/l	
71-43-2	Benzene	ND	1.0	0.21	ug/l	
108-86-1	Bromobenzene	ND	1.0	0.21	ug/l	
74-97-5	Bromochloromethane	ND	1.0	0.23	ug/l	
75-27-4	Bromodichloromethane	ND	1.0	0.28	ug/l	
75-25-2	Bromoform	ND	1.0	0.24	ug/l	
104-51-8	n-Butylbenzene	8.7	1.0	0.24	ug/l	
135-98-8	sec-Butylbenzene	11.8	1.0	0.23	ug/l	
98-06-6	tert-Butylbenzene	0.67	1.0	0.24	ug/l	J
108-90-7	Chlorobenzene	ND	1.0	0.20	ug/l	
75-00-3	Chloroethane	ND	2.0	0.51	ug/l	
67-66-3	Chloroform	ND	1.0	0.25	ug/l	
95-49-8	o-Chlorotoluene	ND	1.0	0.25	ug/l	
106-43-4	p-Chlorotoluene	ND	1.0	0.23	ug/l	
110-75-8	2-Chloroethyl vinyl ether	ND	5.0	1.1	ug/l	
75-15-0	Carbon disulfide	ND	2.0	0.40	ug/l	
56-23-5	Carbon tetrachloride	ND	1.0	0.34	ug/l	
75-34-3	1,1-Dichloroethane	ND	1.0	0.22	ug/l	
75-35-4	1,1-Dichloroethylene	ND	1.0	0.29	ug/l	
563-58-6	1,1-Dichloropropene	ND	1.0	0.25	ug/l	
96-12-8	1,2-Dibromo-3-chloropropane	ND	2.0	0.59	ug/l	
106-93-4	1,2-Dibromoethane	ND	1.0	0.23	ug/l	
107-06-2	1,2-Dichloroethane	ND	1.0	0.33	ug/l	
78-87-5	1,2-Dichloropropane	ND	1.0	0.27	ug/l	
142-28-9	1,3-Dichloropropane	ND	1.0	0.28	ug/l	
594-20-7	2,2-Dichloropropane	ND	1.0	0.37	ug/l	
124-48-1	Dibromochloromethane	ND	1.0	0.33	ug/l	
75-71-8	Dichlorodifluoromethane	ND	2.0	0.67	ug/l	
156-59-2	cis-1,2-Dichloroethylene	ND	1.0	0.32	ug/l	
10061-01-5	cis-1,3-Dichloropropene	ND	1.0	0.20	ug/l	

ND = Not detected MDL - Method Detection Limit
RL = Reporting Limit
E = Indicates value exceeds calibration range

J = Indicates an estimated value
B = Indicates analyte found in associated method blank
N = Indicates presumptive evidence of a compound

Accutest Laboratories

Report of Analysis

Client Sample ID:	SB-09-GW		
Lab Sample ID:	F72195-14	**Date Sampled:**	03/16/10
Matrix:	AQ - Ground Water	**Date Received:**	03/18/10
Method:	SW846 8260B	**Percent Solids:**	n/a
Project:	Lincoln Depot, Lincoln, NE		

VOA 8260 List

CAS No.	Compound	Result	RL	MDL	Units	Q
541-73-1	m-Dichlorobenzene	ND	1.0	0.29	ug/l	
95-50-1	o-Dichlorobenzene	ND	1.0	0.26	ug/l	
106-46-7	p-Dichlorobenzene	ND	1.0	0.22	ug/l	
156-60-5	trans-1,2-Dichloroethylene	ND	1.0	0.34	ug/l	
10061-02-6	trans-1,3-Dichloropropene	ND	1.0	0.22	ug/l	
100-41-4	Ethylbenzene	ND	1.0	0.20	ug/l	
591-78-6	2-Hexanone	ND	10	5.0	ug/l	
87-68-3	Hexachlorobutadiene	ND	2.0	0.40	ug/l	
110-54-3	Hexane	ND	2.0	0.66	ug/l	
98-82-8	Isopropylbenzene	9.1	1.0	0.20	ug/l	
99-87-6	p-Isopropyltoluene	0.40	1.0	0.21	ug/l	J
108-10-1	4-Methyl-2-pentanone	ND	5.0	2.0	ug/l	
74-83-9	Methyl bromide	ND	2.0	0.78	ug/l	
74-87-3	Methyl chloride	ND	2.0	0.50	ug/l	
74-95-3	Methylene bromide	ND	2.0	0.27	ug/l	
75-09-2	Methylene chloride	ND	5.0	2.0	ug/l	
78-93-3	Methyl ethyl ketone	2.3	5.0	2.0	ug/l	J
1634-04-4	Methyl Tert Butyl Ether	ND	1.0	0.25	ug/l	
91-20-3	Naphthalene	1.1	5.0	1.0	ug/l	J
103-65-1	n-Propylbenzene	8.4	1.0	0.20	ug/l	
100-42-5	Styrene	ND	1.0	0.20	ug/l	
630-20-6	1,1,1,2-Tetrachloroethane	ND	1.0	0.20	ug/l	
71-55-6	1,1,1-Trichloroethane	ND	1.0	0.22	ug/l	
79-34-5	1,1,2,2-Tetrachloroethane	ND	1.0	0.29	ug/l	
79-00-5	1,1,2-Trichloroethane	ND	1.0	0.29	ug/l	
87-61-6	1,2,3-Trichlorobenzene	ND	1.0	0.50	ug/l	
96-18-4	1,2,3-Trichloropropane	ND	2.0	0.37	ug/l	
120-82-1	1,2,4-Trichlorobenzene	ND	1.0	0.50	ug/l	
95-63-6	1,2,4-Trimethylbenzene	ND	2.0	0.22	ug/l	
108-67-8	1,3,5-Trimethylbenzene	ND	2.0	0.21	ug/l	
127-18-4	Tetrachloroethylene	ND	1.0	0.44	ug/l	
108-88-3	Toluene	ND	1.0	0.20	ug/l	
79-01-6	Trichloroethylene	ND	1.0	0.24	ug/l	
75-69-4	Trichlorofluoromethane	ND	2.0	0.40	ug/l	
75-01-4	Vinyl chloride	ND	1.0	0.28	ug/l	
108-05-4	Vinyl Acetate	ND	10	2.4	ug/l	
	m,p-Xylene	ND	2.0	0.34	ug/l	
95-47-6	o-Xylene	ND	1.0	0.20	ug/l	

ND = Not detected MDL - Method Detection Limit
RL = Reporting Limit
E = Indicates value exceeds calibration range

J = Indicates an estimated value
B = Indicates analyte found in associated method blank
N = Indicates presumptive evidence of a compound

Accutest Laboratories

Report of Analysis

Client Sample ID:	SB-09-GW		
Lab Sample ID:	F72195-14	**Date Sampled:**	03/16/10
Matrix:	AQ - Ground Water	**Date Received:**	03/18/10
Method:	SW846 8260B	**Percent Solids:**	n/a
Project:	Lincoln Depot, Lincoln, NE		

VOA 8260 List

CAS No.	Surrogate Recoveries	Run# 1	Run# 2	Limits
1868-53-7	Dibromofluoromethane	100%	103%	87-116%
17060-07-0	1,2-Dichloroethane-D4	96%	73% [b]	76-127%
2037-26-5	Toluene-D8	97%	99%	86-112%
460-00-4	4-Bromofluorobenzene	101%	91%	84-120%

(a) Confirmation run.
(b) Outside control limits.

ND = Not detected MDL - Method Detection Limit
RL = Reporting Limit
E = Indicates value exceeds calibration range

J = Indicates an estimated value
B = Indicates analyte found in associated method blank
N = Indicates presumptive evidence of a compound

Accutest Laboratories

Report of Analysis

Client Sample ID:	SB-09-GW		
Lab Sample ID:	F72195-14	**Date Sampled:**	03/16/10
Matrix:	AQ - Ground Water	**Date Received:**	03/18/10
Method:	SW846 8270C SW846 3510C	**Percent Solids:**	n/a
Project:	Lincoln Depot, Lincoln, NE		

	File ID	DF	Analyzed	By	Prep Date	Prep Batch	Analytical Batch
Run #1 [a]	U017415.D	100	03/24/10	NAF	03/21/10	OP32234	SU843
Run #2							

	Initial Volume	Final Volume
Run #1	1050 ml	5.0 ml
Run #2		

ABN Full List

CAS No.	Compound	Result	RL	MDL	Units	Q
65-85-0	Benzoic Acid	ND	12000	4800	ug/l	
95-57-8	2-Chlorophenol	ND	2400	480	ug/l	
59-50-7	4-Chloro-3-methyl phenol	ND	2400	480	ug/l	
120-83-2	2,4-Dichlorophenol	ND	2400	480	ug/l	
105-67-9	2,4-Dimethylphenol	ND	2400	480	ug/l	
51-28-5	2,4-Dinitrophenol	ND	12000	4800	ug/l	
534-52-1	4,6-Dinitro-o-cresol	ND	4800	480	ug/l	
95-48-7	2-Methylphenol	ND	2400	480	ug/l	
	3&4-Methylphenol	ND	2400	760	ug/l	
88-75-5	2-Nitrophenol	ND	2400	480	ug/l	
100-02-7	4-Nitrophenol	ND	12000	4800	ug/l	
87-86-5	Pentachlorophenol	ND	12000	4800	ug/l	
108-95-2	Phenol	ND	2400	480	ug/l	
95-95-4	2,4,5-Trichlorophenol	ND	2400	480	ug/l	
88-06-2	2,4,6-Trichlorophenol	ND	2400	480	ug/l	
83-32-9	Acenaphthene	491	2400	480	ug/l	J
208-96-8	Acenaphthylene	ND	2400	480	ug/l	
62-53-3	Aniline	ND	2400	480	ug/l	
120-12-7	Anthracene	ND	2400	480	ug/l	
92-87-5	Benzidine	ND	12000	4800	ug/l	
56-55-3	Benzo(a)anthracene	ND	2400	480	ug/l	
50-32-8	Benzo(a)pyrene	ND	2400	480	ug/l	
205-99-2	Benzo(b)fluoranthene	ND	2400	480	ug/l	
191-24-2	Benzo(g,h,i)perylene	ND	2400	480	ug/l	
207-08-9	Benzo(k)fluoranthene	ND	2400	480	ug/l	
101-55-3	4-Bromophenyl phenyl ether	ND	2400	480	ug/l	
85-68-7	Butyl benzyl phthalate	ND	2400	480	ug/l	
100-51-6	Benzyl Alcohol	ND	2400	480	ug/l	
91-58-7	2-Chloronaphthalene	ND	2400	480	ug/l	
106-47-8	4-Chloroaniline	ND	2400	480	ug/l	
86-74-8	Carbazole	ND	2400	480	ug/l	
218-01-9	Chrysene	ND	2400	480	ug/l	

ND = Not detected MDL - Method Detection Limit J = Indicates an estimated value
RL = Reporting Limit B = Indicates analyte found in associated method blank
E = Indicates value exceeds calibration range N = Indicates presumptive evidence of a compound

Accutest Laboratories

Report of Analysis

Client Sample ID:	SB-09-GW		
Lab Sample ID:	F72195-14	**Date Sampled:**	03/16/10
Matrix:	AQ - Ground Water	**Date Received:**	03/18/10
Method:	SW846 8270C SW846 3510C	**Percent Solids:**	n/a
Project:	Lincoln Depot, Lincoln, NE		

ABN Full List

CAS No.	Compound	Result	RL	MDL	Units	Q
111-91-1	bis(2-Chloroethoxy)methane	ND	2400	480	ug/l	
111-44-4	bis(2-Chloroethyl)ether	ND	2400	480	ug/l	
108-60-1	bis(2-Chloroisopropyl)ether	ND	2400	480	ug/l	
7005-72-3	4-Chlorophenyl phenyl ether	ND	2400	480	ug/l	
95-50-1	1,2-Dichlorobenzene	ND	2400	480	ug/l	
122-66-7	1,2-Diphenylhydrazine	ND	2400	480	ug/l	
541-73-1	1,3-Dichlorobenzene	ND	2400	480	ug/l	
106-46-7	1,4-Dichlorobenzene	ND	2400	480	ug/l	
121-14-2	2,4-Dinitrotoluene	ND	2400	480	ug/l	
606-20-2	2,6-Dinitrotoluene	ND	2400	480	ug/l	
91-94-1	3,3'-Dichlorobenzidine	ND	4800	950	ug/l	
53-70-3	Dibenzo(a,h)anthracene	ND	2400	480	ug/l	
132-64-9	Dibenzofuran	ND	2400	480	ug/l	
84-74-2	Di-n-butyl phthalate	ND	2400	480	ug/l	
117-84-0	Di-n-octyl phthalate	ND	2400	480	ug/l	
84-66-2	Diethyl phthalate	ND	2400	950	ug/l	
131-11-3	Dimethyl phthalate	ND	2400	520	ug/l	
117-81-7	bis(2-Ethylhexyl)phthalate	ND	2400	950	ug/l	
206-44-0	Fluoranthene	ND	2400	480	ug/l	
86-73-7	Fluorene	891	2400	480	ug/l	J
118-74-1	Hexachlorobenzene	ND	2400	480	ug/l	
87-68-3	Hexachlorobutadiene	ND	2400	1200	ug/l	
77-47-4	Hexachlorocyclopentadiene	ND	4800	2300	ug/l	
67-72-1	Hexachloroethane	ND	2400	1000	ug/l	
193-39-5	Indeno(1,2,3-cd)pyrene	ND	2400	480	ug/l	
78-59-1	Isophorone	ND	2400	480	ug/l	
90-12-0	1-Methylnaphthalene	6380	2400	480	ug/l	
91-57-6	2-Methylnaphthalene	ND	2400	480	ug/l	
88-74-4	2-Nitroaniline	ND	2400	480	ug/l	
99-09-2	3-Nitroaniline	ND	2400	480	ug/l	
100-01-6	4-Nitroaniline	ND	2400	480	ug/l	
91-20-3	Naphthalene	ND	2400	480	ug/l	
98-95-3	Nitrobenzene	ND	2400	480	ug/l	
62-75-9	N-Nitrosodimethylamine	ND	2400	1000	ug/l	
621-64-7	N-Nitroso-di-n-propylamine	ND	2400	480	ug/l	
86-30-6	N-Nitrosodiphenylamine	ND	2400	480	ug/l	
85-01-8	Phenanthrene	2190	2400	480	ug/l	J
129-00-0	Pyrene	ND	2400	480	ug/l	
110-86-1	Pyridine	ND	4800	1400	ug/l	
120-82-1	1,2,4-Trichlorobenzene	ND	2400	480	ug/l	

ND = Not detected MDL - Method Detection Limit
RL = Reporting Limit
E = Indicates value exceeds calibration range

J = Indicates an estimated value
B = Indicates analyte found in associated method blank
N = Indicates presumptive evidence of a compound

Accutest Laboratories

Report of Analysis

Client Sample ID:	SB-09-GW		
Lab Sample ID:	F72195-14	**Date Sampled:**	03/16/10
Matrix:	AQ - Ground Water	**Date Received:**	03/18/10
Method:	SW846 8270C SW846 3510C	**Percent Solids:**	n/a
Project:	Lincoln Depot, Lincoln, NE		

ABN Full List

CAS No.	Surrogate Recoveries	Run# 1	Run# 2	Limits
367-12-4	2-Fluorophenol	0% [b]		14-62%
4165-62-2	Phenol-d5	0% [b]		10-40%
118-79-6	2,4,6-Tribromophenol	0% [b]		33-118%
4165-60-0	Nitrobenzene-d5	0% [b]		42-108%
321-60-8	2-Fluorobiphenyl	0% [b]		40-106%
1718-51-0	Terphenyl-d14	0% [b]		39-121%

(a) Dilution required due to matrix interference.
(b) Outside control limits due to dilution.

ND = Not detected MDL - Method Detection Limit
RL = Reporting Limit
E = Indicates value exceeds calibration range

J = Indicates an estimated value
B = Indicates analyte found in associated method blank
N = Indicates presumptive evidence of a compound

Accutest Laboratories

Report of Analysis

Client Sample ID:	SB-09-GW		
Lab Sample ID:	F72195-14	**Date Sampled:**	03/16/10
Matrix:	AQ - Ground Water	**Date Received:**	03/18/10
Method:	OA-2 OA-2	**Percent Solids:**	n/a
Project:	Lincoln Depot, Lincoln, NE		

	File ID	DF	Analyzed	By	Prep Date	Prep Batch	Analytical Batch
Run #1	YY14850.D	400	03/25/10	ME	03/23/10	OP32255	GYY535
Run #2							

	Initial Volume	Final Volume
Run #1	1050 ml	10.0 ml
Run #2		

TEH

CAS No.	Compound	Result	RL	MDL	Units	Q
	TPH (Diesel) [a]	4120	760	380	mg/l	
	TPH (Kerosene)	ND	760	380	mg/l	
	TPH (Mineral Spirits)	ND	760	380	mg/l	
	TPH (Motor Oil)	ND	760	380	mg/l	

CAS No.	Surrogate Recoveries	Run# 1	Run# 2	Limits
84-15-1	o-Terphenyl	0% [b]		39-120%

(a) Petroleum hydrocarbon pattern is consistent with the standard.
(b) Outside control limits due to dilution.

ND = Not detected MDL - Method Detection Limit
RL = Reporting Limit
E = Indicates value exceeds calibration range

J = Indicates an estimated value
B = Indicates analyte found in associated method blank
N = Indicates presumptive evidence of a compound

Accutest Laboratories

Report of Analysis

Client Sample ID:	SB-09-GW		
Lab Sample ID:	F72195-14	**Date Sampled:**	03/16/10
Matrix:	AQ - Ground Water	**Date Received:**	03/18/10
		Percent Solids:	n/a
Project:	Lincoln Depot, Lincoln, NE		

Total Metals Analysis

Analyte	Result	RL	Units	DF	Prep	Analyzed	By	Method	Prep Method
Arsenic	81.9	10	ug/l	1	03/30/10	03/31/10	DM	SW846 6010B [2]	SW846 3010A [4]
Barium	1170	200	ug/l	1	03/30/10	03/31/10	DM	SW846 6010B [2]	SW846 3010A [4]
Cadmium	6.7	5.0	ug/l	1	03/30/10	03/31/10	DM	SW846 6010B [2]	SW846 3010A [4]
Chromium	34.8	10	ug/l	1	03/30/10	03/31/10	DM	SW846 6010B [2]	SW846 3010A [4]
Lead	181	5.0	ug/l	1	03/30/10	03/31/10	DM	SW846 6010B [2]	SW846 3010A [4]
Mercury	< 1.0	1.0	ug/l	1	03/22/10	03/22/10	LM	SW846 7470A [1]	SW846 7470A [3]
Selenium	< 10	10	ug/l	1	03/30/10	03/31/10	DM	SW846 6010B [2]	SW846 3010A [4]
Silver	< 10	10	ug/l	1	03/30/10	03/31/10	DM	SW846 6010B [2]	SW846 3010A [4]

(1) Instrument QC Batch: MA7955
(2) Instrument QC Batch: MA7983
(3) Prep QC Batch: MP17930
(4) Prep QC Batch: MP17983

RL = Reporting Limit

Accutest Laboratories

Report of Analysis

Client Sample ID:	SB-09-GW		
Lab Sample ID:	F72195-14F	**Date Sampled:**	03/16/10
Matrix:	AQ - Groundwater Filtered	**Date Received:**	03/18/10
		Percent Solids:	n/a
Project:	Lincoln Depot, Lincoln, NE		

Dissolved Metals Analysis

Analyte	Result	RL	Units	DF	Prep	Analyzed	By	Method	Prep Method
Arsenic	21.6	10	ug/l	1	03/30/10	03/31/10	DM	SW846 6010B [2]	SW846 3010A [4]
Barium	426	200	ug/l	1	03/30/10	03/31/10	DM	SW846 6010B [2]	SW846 3010A [4]
Cadmium	< 5.0	5.0	ug/l	1	03/30/10	03/31/10	DM	SW846 6010B [2]	SW846 3010A [4]
Chromium	< 10	10	ug/l	1	03/30/10	03/31/10	DM	SW846 6010B [2]	SW846 3010A [4]
Lead	< 5.0	5.0	ug/l	1	03/30/10	03/31/10	DM	SW846 6010B [2]	SW846 3010A [4]
Mercury	< 1.0	1.0	ug/l	1	03/24/10	03/24/10	LM	SW846 7470A [1]	SW846 7470A [3]
Selenium	< 10	10	ug/l	1	03/30/10	03/31/10	DM	SW846 6010B [2]	SW846 3010A [4]
Silver	< 10	10	ug/l	1	03/30/10	03/31/10	DM	SW846 6010B [2]	SW846 3010A [4]

(1) Instrument QC Batch: MA7962
(2) Instrument QC Batch: MA7983
(3) Prep QC Batch: MP17949
(4) Prep QC Batch: MP17983

RL = Reporting Limit

Accutest Laboratories

Report of Analysis

Client Sample ID:	SB-10-18-20		
Lab Sample ID:	F72195-15	**Date Sampled:**	03/16/10
Matrix:	SO - Soil	**Date Received:**	03/18/10
Method:	SW846 8260B	**Percent Solids:**	80.2
Project:	Lincoln Depot, Lincoln, NE		

	File ID	DF	Analyzed	By	Prep Date	Prep Batch	Analytical Batch
Run #1	H060756.D	1	03/23/10	MM	n/a	n/a	VH2277
Run #2							

	Initial Weight
Run #1	6.46 g
Run #2	

VOA 8260 List

CAS No.	Compound	Result	RL	MDL	Units	Q
67-64-1	Acetone	23.3	48	20	ug/kg	J
107-02-8	Acrolein	ND	24	9.7	ug/kg	
107-13-1	Acrylonitrile	ND	24	9.7	ug/kg	
71-43-2	Benzene	ND	4.8	0.97	ug/kg	
108-86-1	Bromobenzene	ND	4.8	1.2	ug/kg	
74-97-5	Bromochloromethane	ND	4.8	1.6	ug/kg	
75-27-4	Bromodichloromethane	ND	4.8	0.97	ug/kg	
75-25-2	Bromoform	ND	4.8	1.7	ug/kg	
104-51-8	n-Butylbenzene	ND	4.8	1.3	ug/kg	
135-98-8	sec-Butylbenzene	ND	4.8	1.2	ug/kg	
98-06-6	tert-Butylbenzene	ND	4.8	1.2	ug/kg	
108-90-7	Chlorobenzene	ND	4.8	0.97	ug/kg	
75-00-3	Chloroethane	ND	4.8	1.9	ug/kg	
67-66-3	Chloroform	ND	4.8	0.97	ug/kg	
95-49-8	o-Chlorotoluene	ND	4.8	1.3	ug/kg	
106-43-4	p-Chlorotoluene	ND	4.8	0.97	ug/kg	
110-75-8	2-Chloroethyl vinyl ether	ND	24	9.7	ug/kg	
75-15-0	Carbon disulfide	2.6	4.8	2.3	ug/kg	J
56-23-5	Carbon tetrachloride	ND	4.8	1.5	ug/kg	
75-34-3	1,1-Dichloroethane	ND	4.8	1.4	ug/kg	
75-35-4	1,1-Dichloroethylene	ND	4.8	2.2	ug/kg	
563-58-6	1,1-Dichloropropene	ND	4.8	0.97	ug/kg	
96-12-8	1,2-Dibromo-3-chloropropane	ND	4.8	2.4	ug/kg	
106-93-4	1,2-Dibromoethane	ND	4.8	0.97	ug/kg	
107-06-2	1,2-Dichloroethane	ND	4.8	1.2	ug/kg	
78-87-5	1,2-Dichloropropane	ND	4.8	0.97	ug/kg	
142-28-9	1,3-Dichloropropane	ND	4.8	1.6	ug/kg	
594-20-7	2,2-Dichloropropane	ND	4.8	1.1	ug/kg	
124-48-1	Dibromochloromethane	ND	4.8	1.6	ug/kg	
75-71-8	Dichlorodifluoromethane	ND	4.8	2.0	ug/kg	
156-59-2	cis-1,2-Dichloroethylene	ND	4.8	0.97	ug/kg	
10061-01-5	cis-1,3-Dichloropropene	ND	4.8	0.97	ug/kg	

ND = Not detected MDL - Method Detection Limit
RL = Reporting Limit
E = Indicates value exceeds calibration range

J = Indicates an estimated value
B = Indicates analyte found in associated method blank
N = Indicates presumptive evidence of a compound

Accutest Laboratories

Report of Analysis

Client Sample ID:	SB-10-18-20		
Lab Sample ID:	F72195-15	**Date Sampled:**	03/16/10
Matrix:	SO - Soil	**Date Received:**	03/18/10
Method:	SW846 8260B	**Percent Solids:**	80.2
Project:	Lincoln Depot, Lincoln, NE		

VOA 8260 List

CAS No.	Compound	Result	RL	MDL	Units	Q
541-73-1	m-Dichlorobenzene	ND	4.8	1.2	ug/kg	
95-50-1	o-Dichlorobenzene	ND	4.8	1.1	ug/kg	
106-46-7	p-Dichlorobenzene	ND	4.8	1.4	ug/kg	
156-60-5	trans-1,2-Dichloroethylene	ND	4.8	1.8	ug/kg	
10061-02-6	trans-1,3-Dichloropropene	ND	4.8	1.1	ug/kg	
100-41-4	Ethylbenzene	ND	4.8	1.1	ug/kg	
591-78-6	2-Hexanone	ND	24	11	ug/kg	
87-68-3	Hexachlorobutadiene	ND	4.8	2.2	ug/kg	
110-54-3	Hexane	ND	4.8	1.9	ug/kg	
98-82-8	Isopropylbenzene	ND	4.8	1.4	ug/kg	
99-87-6	p-Isopropyltoluene	ND	4.8	0.97	ug/kg	
108-10-1	4-Methyl-2-pentanone	ND	24	8.0	ug/kg	
74-83-9	Methyl bromide	ND	4.8	1.9	ug/kg	
74-87-3	Methyl chloride	ND	4.8	2.4	ug/kg	
74-95-3	Methylene bromide	ND	4.8	2.0	ug/kg	
75-09-2	Methylene chloride	ND	9.7	4.8	ug/kg	
78-93-3	Methyl ethyl ketone	ND	24	7.2	ug/kg	
1634-04-4	Methyl Tert Butyl Ether	ND	4.8	2.2	ug/kg	
91-20-3	Naphthalene	ND	4.8	1.9	ug/kg	
103-65-1	n-Propylbenzene	ND	4.8	1.4	ug/kg	
100-42-5	Styrene	ND	4.8	0.97	ug/kg	
630-20-6	1,1,1,2-Tetrachloroethane	ND	4.8	0.97	ug/kg	
71-55-6	1,1,1-Trichloroethane	ND	4.8	1.7	ug/kg	
79-34-5	1,1,2,2-Tetrachloroethane	ND	4.8	1.3	ug/kg	
79-00-5	1,1,2-Trichloroethane	ND	4.8	1.3	ug/kg	
87-61-6	1,2,3-Trichlorobenzene	ND	4.8	1.9	ug/kg	
96-18-4	1,2,3-Trichloropropane	ND	4.8	1.5	ug/kg	
120-82-1	1,2,4-Trichlorobenzene	ND	4.8	1.9	ug/kg	
95-63-6	1,2,4-Trimethylbenzene	ND	4.8	1.1	ug/kg	
108-67-8	1,3,5-Trimethylbenzene	ND	4.8	1.4	ug/kg	
127-18-4	Tetrachloroethylene	ND	4.8	1.7	ug/kg	
108-88-3	Toluene	ND	4.8	1.2	ug/kg	
79-01-6	Trichloroethylene	ND	4.8	1.5	ug/kg	
75-69-4	Trichlorofluoromethane	ND	4.8	2.5	ug/kg	
75-01-4	Vinyl chloride	ND	4.8	1.9	ug/kg	
108-05-4	Vinyl Acetate	ND	24	15	ug/kg	
	m,p-Xylene	ND	9.7	1.2	ug/kg	
95-47-6	o-Xylene	ND	4.8	0.97	ug/kg	

ND = Not detected MDL - Method Detection Limit
RL = Reporting Limit
E = Indicates value exceeds calibration range

J = Indicates an estimated value
B = Indicates analyte found in associated method blank
N = Indicates presumptive evidence of a compound

Accutest Laboratories

Report of Analysis

Client Sample ID:	SB-10-18-20		
Lab Sample ID:	F72195-15	**Date Sampled:**	03/16/10
Matrix:	SO - Soil	**Date Received:**	03/18/10
Method:	SW846 8260B	**Percent Solids:**	80.2
Project:	Lincoln Depot, Lincoln, NE		

VOA 8260 List

CAS No.	Surrogate Recoveries	Run# 1	Run# 2	Limits
1868-53-7	Dibromofluoromethane	100%		80-121%
2037-26-5	Toluene-D8	91%		71-130%
460-00-4	4-Bromofluorobenzene	92%		59-148%
17060-07-0	1,2-Dichloroethane-D4	99%		77-123%

ND = Not detected MDL - Method Detection Limit
RL = Reporting Limit
E = Indicates value exceeds calibration range

J = Indicates an estimated value
B = Indicates analyte found in associated method blank
N = Indicates presumptive evidence of a compound

Accutest Laboratories

Report of Analysis

Client Sample ID:	SB-10-18-20		
Lab Sample ID:	F72195-15	**Date Sampled:**	03/16/10
Matrix:	SO - Soil	**Date Received:**	03/18/10
Method:	SW846 8270C SW846 3550B	**Percent Solids:**	80.2
Project:	Lincoln Depot, Lincoln, NE		

	File ID	DF	Analyzed	By	Prep Date	Prep Batch	Analytical Batch
Run #1	X010683.D	1	03/30/10	NAF	03/25/10	OP32294	SX551
Run #2							

	Initial Weight	Final Volume
Run #1	31.3 g	1.0 ml
Run #2		

ABN Full List

CAS No.	Compound	Result	RL	MDL	Units	Q
65-85-0	Benzoic acid	ND	1000	400	ug/kg	
95-57-8	2-Chlorophenol	ND	200	40	ug/kg	
59-50-7	4-Chloro-3-methyl phenol	ND	200	40	ug/kg	
120-83-2	2,4-Dichlorophenol	ND	200	40	ug/kg	
105-67-9	2,4-Dimethylphenol	ND	200	44	ug/kg	
51-28-5	2,4-Dinitrophenol	ND	1000	400	ug/kg	
534-52-1	4,6-Dinitro-o-cresol	ND	400	40	ug/kg	
95-48-7	2-Methylphenol	ND	200	40	ug/kg	
	3&4-Methylphenol	ND	200	40	ug/kg	
88-75-5	2-Nitrophenol	ND	200	40	ug/kg	
100-02-7	4-Nitrophenol	ND	1000	400	ug/kg	
87-86-5	Pentachlorophenol	ND	1000	400	ug/kg	
108-95-2	Phenol	ND	200	40	ug/kg	
95-95-4	2,4,5-Trichlorophenol	ND	200	40	ug/kg	
88-06-2	2,4,6-Trichlorophenol	ND	200	40	ug/kg	
83-32-9	Acenaphthene	ND	200	40	ug/kg	
208-96-8	Acenaphthylene	ND	200	40	ug/kg	
62-53-3	Aniline	ND	200	44	ug/kg	
120-12-7	Anthracene	ND	200	40	ug/kg	
92-87-5	Benzidine	ND	2000	840	ug/kg	
56-55-3	Benzo(a)anthracene	ND	200	40	ug/kg	
50-32-8	Benzo(a)pyrene	ND	200	40	ug/kg	
205-99-2	Benzo(b)fluoranthene	ND	200	40	ug/kg	
191-24-2	Benzo(g,h,i)perylene	ND	200	40	ug/kg	
207-08-9	Benzo(k)fluoranthene	ND	200	40	ug/kg	
101-55-3	4-Bromophenyl phenyl ether	ND	200	40	ug/kg	
85-68-7	Butyl benzyl phthalate	ND	400	80	ug/kg	
100-51-6	Benzyl Alcohol	ND	200	40	ug/kg	
91-58-7	2-Chloronaphthalene	ND	200	40	ug/kg	
106-47-8	4-Chloroaniline	ND	200	40	ug/kg	
86-74-8	Carbazole	ND	200	40	ug/kg	
218-01-9	Chrysene	ND	200	40	ug/kg	

ND = Not detected MDL - Method Detection Limit
RL = Reporting Limit
E = Indicates value exceeds calibration range

J = Indicates an estimated value
B = Indicates analyte found in associated method blank
N = Indicates presumptive evidence of a compound

Accutest Laboratories

Report of Analysis

Client Sample ID:	SB-10-18-20		
Lab Sample ID:	F72195-15	**Date Sampled:**	03/16/10
Matrix:	SO - Soil	**Date Received:**	03/18/10
Method:	SW846 8270C SW846 3550B	**Percent Solids:**	80.2
Project:	Lincoln Depot, Lincoln, NE		

ABN Full List

CAS No.	Compound	Result	RL	MDL	Units	Q
111-91-1	bis(2-Chloroethoxy)methane	ND	200	40	ug/kg	
111-44-4	bis(2-Chloroethyl)ether	ND	200	40	ug/kg	
108-60-1	bis(2-Chloroisopropyl)ether	ND	200	40	ug/kg	
7005-72-3	4-Chlorophenyl phenyl ether	ND	200	40	ug/kg	
95-50-1	1,2-Dichlorobenzene	ND	200	80	ug/kg	
122-66-7	1,2-Diphenylhydrazine	ND	200	40	ug/kg	
541-73-1	1,3-Dichlorobenzene	ND	200	80	ug/kg	
106-46-7	1,4-Dichlorobenzene	ND	200	80	ug/kg	
121-14-2	2,4-Dinitrotoluene	ND	200	40	ug/kg	
606-20-2	2,6-Dinitrotoluene	ND	200	40	ug/kg	
91-94-1	3,3'-Dichlorobenzidine	ND	400	80	ug/kg	
53-70-3	Dibenzo(a,h)anthracene	ND	200	40	ug/kg	
132-64-9	Dibenzofuran	ND	200	40	ug/kg	
84-74-2	Di-n-butyl phthalate	ND	400	80	ug/kg	
117-84-0	Di-n-octyl phthalate	ND	400	80	ug/kg	
84-66-2	Diethyl phthalate	ND	400	200	ug/kg	
131-11-3	Dimethyl phthalate	ND	400	80	ug/kg	
117-81-7	bis(2-Ethylhexyl)phthalate	ND	400	200	ug/kg	
206-44-0	Fluoranthene	ND	200	40	ug/kg	
86-73-7	Fluorene	ND	200	40	ug/kg	
118-74-1	Hexachlorobenzene	ND	200	40	ug/kg	
87-68-3	Hexachlorobutadiene	ND	200	40	ug/kg	
77-47-4	Hexachlorocyclopentadiene	ND	200	40	ug/kg	
67-72-1	Hexachloroethane	ND	200	100	ug/kg	
193-39-5	Indeno(1,2,3-cd)pyrene	ND	200	40	ug/kg	
78-59-1	Isophorone	ND	200	40	ug/kg	
90-12-0	1-Methylnaphthalene	ND	200	40	ug/kg	
91-57-6	2-Methylnaphthalene	ND	200	40	ug/kg	
88-74-4	2-Nitroaniline	ND	400	80	ug/kg	
99-09-2	3-Nitroaniline	ND	400	80	ug/kg	
100-01-6	4-Nitroaniline	ND	400	80	ug/kg	
91-20-3	Naphthalene	ND	200	40	ug/kg	
98-95-3	Nitrobenzene	ND	200	40	ug/kg	
62-75-9	N-Nitrosodimethylamine	ND	400	80	ug/kg	
621-64-7	N-Nitroso-di-n-propylamine	ND	200	40	ug/kg	
86-30-6	N-Nitrosodiphenylamine	ND	200	40	ug/kg	
85-01-8	Phenanthrene	ND	200	40	ug/kg	
129-00-0	Pyrene	ND	200	40	ug/kg	
110-86-1	Pyridine	ND	400	100	ug/kg	
120-82-1	1,2,4-Trichlorobenzene	ND	200	40	ug/kg	

ND = Not detected MDL - Method Detection Limit
RL = Reporting Limit
E = Indicates value exceeds calibration range

J = Indicates an estimated value
B = Indicates analyte found in associated method blank
N = Indicates presumptive evidence of a compound

Accutest Laboratories

Report of Analysis

Client Sample ID:	SB-10-18-20		
Lab Sample ID:	F72195-15	**Date Sampled:**	03/16/10
Matrix:	SO - Soil	**Date Received:**	03/18/10
Method:	SW846 8270C SW846 3550B	**Percent Solids:**	80.2
Project:	Lincoln Depot, Lincoln, NE		

ABN Full List

CAS No.	Surrogate Recoveries	Run# 1	Run# 2	Limits
367-12-4	2-Fluorophenol	70%		40-102%
4165-62-2	Phenol-d5	73%		41-100%
118-79-6	2,4,6-Tribromophenol	82%		42-108%
4165-60-0	Nitrobenzene-d5	73%		40-105%
321-60-8	2-Fluorobiphenyl	75%		43-107%
1718-51-0	Terphenyl-d14	92%		45-119%

ND = Not detected MDL - Method Detection Limit
RL = Reporting Limit
E = Indicates value exceeds calibration range

J = Indicates an estimated value
B = Indicates analyte found in associated method blank
N = Indicates presumptive evidence of a compound

Accutest Laboratories

Report of Analysis

Client Sample ID:	SB-10-18-20		
Lab Sample ID:	F72195-15	**Date Sampled:**	03/16/10
Matrix:	SO - Soil	**Date Received:**	03/18/10
Method:	OA-2 OA-2	**Percent Solids:**	80.2
Project:	Lincoln Depot, Lincoln, NE		

	File ID	DF	Analyzed	By	Prep Date	Prep Batch	Analytical Batch
Run #1	YY14871.D	1	03/26/10	ME	03/23/10	OP32257	GYY535
Run #2							

	Initial Weight	Final Volume
Run #1	30.1 g	1.0 ml
Run #2		

TEH

CAS No.	Compound	Result	RL	MDL	Units	Q
	TPH (Diesel) [a]	48.8	8.3	4.1	mg/kg	
	TPH (Kerosene)	ND	8.3	4.1	mg/kg	
	TPH (Mineral Spirits)	ND	8.3	4.1	mg/kg	
	TPH (Motor Oil)	ND	8.3	4.1	mg/kg	

CAS No.	Surrogate Recoveries	Run# 1	Run# 2	Limits
84-15-1	o-Terphenyl	88%		49-108%

(a) Petroleum hydrocarbon pattern is consistent with the standard.

ND = Not detected MDL - Method Detection Limit
RL = Reporting Limit
E = Indicates value exceeds calibration range

J = Indicates an estimated value
B = Indicates analyte found in associated method blank
N = Indicates presumptive evidence of a compound

Accutest Laboratories

Report of Analysis

Client Sample ID:	SB-10-18-20		
Lab Sample ID:	F72195-15	**Date Sampled:**	03/16/10
Matrix:	SO - Soil	**Date Received:**	03/18/10
		Percent Solids:	80.2
Project:	Lincoln Depot, Lincoln, NE		

Metals Analysis

Analyte	Result	RL	Units	DF	Prep	Analyzed	By	Method	Prep Method
Arsenic	5.0	0.52	mg/kg	1	03/31/10	04/01/10	DM	SW846 6010B [1]	SW846 3050B [3]
Barium	187	10	mg/kg	1	03/31/10	04/01/10	DM	SW846 6010B [1]	SW846 3050B [3]
Cadmium	0.24	0.21	mg/kg	1	03/31/10	04/01/10	DM	SW846 6010B [1]	SW846 3050B [3]
Chromium	10.7	0.52	mg/kg	1	03/31/10	04/01/10	DM	SW846 6010B [1]	SW846 3050B [3]
Lead	10.7	5.2	mg/kg	1	03/31/10	04/01/10	DM	SW846 6010B [1]	SW846 3050B [3]
Mercury	< 0.094	0.094	mg/kg	1	04/02/10	04/02/10	LM	SW846 7471A [2]	SW846 7471A [4]
Selenium	< 5.2	5.2	mg/kg	1	03/31/10	04/01/10	DM	SW846 6010B [1]	SW846 3050B [3]
Silver	< 0.52	0.52	mg/kg	1	03/31/10	04/01/10	DM	SW846 6010B [1]	SW846 3050B [3]

(1) Instrument QC Batch: MA7986
(2) Instrument QC Batch: MA7989
(3) Prep QC Batch: MP17997
(4) Prep QC Batch: MP18011

RL = Reporting Limit

Accutest Laboratories

Report of Analysis

Client Sample ID:	FIELD BLANK		
Lab Sample ID:	F72195-16	**Date Sampled:**	03/16/10
Matrix:	AQ - Field Blank Water	**Date Received:**	03/18/10
Method:	SW846 8260B	**Percent Solids:**	n/a
Project:	Lincoln Depot, Lincoln, NE		

	File ID	DF	Analyzed	By	Prep Date	Prep Batch	Analytical Batch
Run #1	C069852.D	1	03/30/10	AJ	n/a	n/a	VC2804
Run #2							

	Purge Volume
Run #1	5.0 ml
Run #2	

VOA 8260 List

CAS No.	Compound	Result	RL	MDL	Units	Q
67-64-1	Acetone	ND	25	10	ug/l	
107-02-8	Acrolein	ND	20	10	ug/l	
107-13-1	Acrylonitrile	ND	10	3.0	ug/l	
71-43-2	Benzene	ND	1.0	0.21	ug/l	
108-86-1	Bromobenzene	ND	1.0	0.21	ug/l	
74-97-5	Bromochloromethane	ND	1.0	0.23	ug/l	
75-27-4	Bromodichloromethane	ND	1.0	0.28	ug/l	
75-25-2	Bromoform	ND	1.0	0.24	ug/l	
104-51-8	n-Butylbenzene	0.51	1.0	0.24	ug/l	J
135-98-8	sec-Butylbenzene	0.57	1.0	0.23	ug/l	J
98-06-6	tert-Butylbenzene	ND	1.0	0.24	ug/l	
108-90-7	Chlorobenzene	ND	1.0	0.20	ug/l	
75-00-3	Chloroethane	ND	2.0	0.51	ug/l	
67-66-3	Chloroform	ND	1.0	0.25	ug/l	
95-49-8	o-Chlorotoluene	ND	1.0	0.25	ug/l	
106-43-4	p-Chlorotoluene	ND	1.0	0.23	ug/l	
110-75-8	2-Chloroethyl vinyl ether	ND	5.0	1.1	ug/l	
75-15-0	Carbon disulfide	ND	2.0	0.40	ug/l	
56-23-5	Carbon tetrachloride	ND	1.0	0.34	ug/l	
75-34-3	1,1-Dichloroethane	ND	1.0	0.22	ug/l	
75-35-4	1,1-Dichloroethylene	ND	1.0	0.29	ug/l	
563-58-6	1,1-Dichloropropene	ND	1.0	0.25	ug/l	
96-12-8	1,2-Dibromo-3-chloropropane	ND	2.0	0.59	ug/l	
106-93-4	1,2-Dibromoethane	ND	1.0	0.23	ug/l	
107-06-2	1,2-Dichloroethane	ND	1.0	0.33	ug/l	
78-87-5	1,2-Dichloropropane	ND	1.0	0.27	ug/l	
142-28-9	1,3-Dichloropropane	ND	1.0	0.28	ug/l	
594-20-7	2,2-Dichloropropane	ND	1.0	0.37	ug/l	
124-48-1	Dibromochloromethane	ND	1.0	0.33	ug/l	
75-71-8	Dichlorodifluoromethane	ND	2.0	0.67	ug/l	
156-59-2	cis-1,2-Dichloroethylene	ND	1.0	0.32	ug/l	
10061-01-5	cis-1,3-Dichloropropene	ND	1.0	0.20	ug/l	

ND = Not detected MDL - Method Detection Limit
RL = Reporting Limit
E = Indicates value exceeds calibration range

J = Indicates an estimated value
B = Indicates analyte found in associated method blank
N = Indicates presumptive evidence of a compound

Accutest Laboratories

Report of Analysis

Client Sample ID:	FIELD BLANK		
Lab Sample ID:	F72195-16	**Date Sampled:**	03/16/10
Matrix:	AQ - Field Blank Water	**Date Received:**	03/18/10
Method:	SW846 8260B	**Percent Solids:**	n/a
Project:	Lincoln Depot, Lincoln, NE		

VOA 8260 List

CAS No.	Compound	Result	RL	MDL	Units	Q
541-73-1	m-Dichlorobenzene	ND	1.0	0.29	ug/l	
95-50-1	o-Dichlorobenzene	ND	1.0	0.26	ug/l	
106-46-7	p-Dichlorobenzene	ND	1.0	0.22	ug/l	
156-60-5	trans-1,2-Dichloroethylene	ND	1.0	0.34	ug/l	
10061-02-6	trans-1,3-Dichloropropene	ND	1.0	0.22	ug/l	
100-41-4	Ethylbenzene	0.22	1.0	0.20	ug/l	J
591-78-6	2-Hexanone	ND	10	5.0	ug/l	
87-68-3	Hexachlorobutadiene	ND	2.0	0.40	ug/l	
110-54-3	Hexane	ND	2.0	0.66	ug/l	
98-82-8	Isopropylbenzene	0.21	1.0	0.20	ug/l	J
99-87-6	p-Isopropyltoluene	ND	1.0	0.21	ug/l	
108-10-1	4-Methyl-2-pentanone	ND	5.0	2.0	ug/l	
74-83-9	Methyl bromide	ND	2.0	0.78	ug/l	
74-87-3	Methyl chloride	ND	2.0	0.50	ug/l	
74-95-3	Methylene bromide	ND	2.0	0.27	ug/l	
75-09-2	Methylene chloride	ND	5.0	2.0	ug/l	
78-93-3	Methyl ethyl ketone	ND	5.0	2.0	ug/l	
1634-04-4	Methyl Tert Butyl Ether	ND	1.0	0.25	ug/l	
91-20-3	Naphthalene	ND	5.0	1.0	ug/l	
103-65-1	n-Propylbenzene	0.27	1.0	0.20	ug/l	J
100-42-5	Styrene	ND	1.0	0.20	ug/l	
630-20-6	1,1,1,2-Tetrachloroethane	ND	1.0	0.20	ug/l	
71-55-6	1,1,1-Trichloroethane	ND	1.0	0.22	ug/l	
79-34-5	1,1,2,2-Tetrachloroethane	ND	1.0	0.29	ug/l	
79-00-5	1,1,2-Trichloroethane	ND	1.0	0.29	ug/l	
87-61-6	1,2,3-Trichlorobenzene	ND	1.0	0.50	ug/l	
96-18-4	1,2,3-Trichloropropane	ND	2.0	0.37	ug/l	
120-82-1	1,2,4-Trichlorobenzene	ND	1.0	0.50	ug/l	
95-63-6	1,2,4-Trimethylbenzene	ND	2.0	0.22	ug/l	
108-67-8	1,3,5-Trimethylbenzene	ND	2.0	0.21	ug/l	
127-18-4	Tetrachloroethylene	ND	1.0	0.44	ug/l	
108-88-3	Toluene	1.1	1.0	0.20	ug/l	
79-01-6	Trichloroethylene	ND	1.0	0.24	ug/l	
75-69-4	Trichlorofluoromethane	ND	2.0	0.40	ug/l	
75-01-4	Vinyl chloride	ND	1.0	0.28	ug/l	
108-05-4	Vinyl Acetate	ND	10	2.4	ug/l	
	m,p-Xylene	0.54	2.0	0.34	ug/l	J
95-47-6	o-Xylene	0.23	1.0	0.20	ug/l	J

ND = Not detected MDL - Method Detection Limit
RL = Reporting Limit
E = Indicates value exceeds calibration range

J = Indicates an estimated value
B = Indicates analyte found in associated method blank
N = Indicates presumptive evidence of a compound

Accutest Laboratories

Report of Analysis

Client Sample ID:	FIELD BLANK		
Lab Sample ID:	F72195-16	**Date Sampled:**	03/16/10
Matrix:	AQ - Field Blank Water	**Date Received:**	03/18/10
Method:	SW846 8260B	**Percent Solids:**	n/a
Project:	Lincoln Depot, Lincoln, NE		

VOA 8260 List

CAS No.	Surrogate Recoveries	Run# 1	Run# 2	Limits
1868-53-7	Dibromofluoromethane	100%		87-116%
17060-07-0	1,2-Dichloroethane-D4	98%		76-127%
2037-26-5	Toluene-D8	98%		86-112%
460-00-4	4-Bromofluorobenzene	103%		84-120%

ND = Not detected MDL - Method Detection Limit
RL = Reporting Limit
E = Indicates value exceeds calibration range

J = Indicates an estimated value
B = Indicates analyte found in associated method blank
N = Indicates presumptive evidence of a compound

Accutest Laboratories

Report of Analysis

Client Sample ID:	FIELD BLANK		
Lab Sample ID:	F72195-16	**Date Sampled:**	03/16/10
Matrix:	AQ - Field Blank Water	**Date Received:**	03/18/10
Method:	SW846 8270C SW846 3510C	**Percent Solids:**	n/a
Project:	Lincoln Depot, Lincoln, NE		

	File ID	DF	Analyzed	By	Prep Date	Prep Batch	Analytical Batch
Run #1	X010519.D	1	03/24/10	NAF	03/21/10	OP32234	SX544
Run #2							

	Initial Volume	Final Volume
Run #1	1020 ml	1.0 ml
Run #2		

ABN Full List

CAS No.	Compound	Result	RL	MDL	Units	Q
65-85-0	Benzoic Acid	ND	25	9.8	ug/l	
95-57-8	2-Chlorophenol	ND	4.9	0.98	ug/l	
59-50-7	4-Chloro-3-methyl phenol	ND	4.9	0.98	ug/l	
120-83-2	2,4-Dichlorophenol	ND	4.9	0.98	ug/l	
105-67-9	2,4-Dimethylphenol	ND	4.9	0.98	ug/l	
51-28-5	2,4-Dinitrophenol	ND	25	9.8	ug/l	
534-52-1	4,6-Dinitro-o-cresol	ND	9.8	0.98	ug/l	
95-48-7	2-Methylphenol	ND	4.9	0.98	ug/l	
	3&4-Methylphenol	ND	4.9	1.6	ug/l	
88-75-5	2-Nitrophenol	ND	4.9	0.98	ug/l	
100-02-7	4-Nitrophenol	ND	25	9.8	ug/l	
87-86-5	Pentachlorophenol	ND	25	9.8	ug/l	
108-95-2	Phenol	ND	4.9	0.98	ug/l	
95-95-4	2,4,5-Trichlorophenol	ND	4.9	0.98	ug/l	
88-06-2	2,4,6-Trichlorophenol	ND	4.9	0.98	ug/l	
83-32-9	Acenaphthene	ND	4.9	0.98	ug/l	
208-96-8	Acenaphthylene	ND	4.9	0.98	ug/l	
62-53-3	Aniline	ND	4.9	0.98	ug/l	
120-12-7	Anthracene	ND	4.9	0.98	ug/l	
92-87-5	Benzidine	ND	25	9.8	ug/l	
56-55-3	Benzo(a)anthracene	ND	4.9	0.98	ug/l	
50-32-8	Benzo(a)pyrene	ND	4.9	0.98	ug/l	
205-99-2	Benzo(b)fluoranthene	ND	4.9	0.98	ug/l	
191-24-2	Benzo(g,h,i)perylene	ND	4.9	0.98	ug/l	
207-08-9	Benzo(k)fluoranthene	ND	4.9	0.98	ug/l	
101-55-3	4-Bromophenyl phenyl ether	ND	4.9	0.98	ug/l	
85-68-7	Butyl benzyl phthalate	ND	4.9	0.98	ug/l	
100-51-6	Benzyl Alcohol	ND	4.9	0.98	ug/l	
91-58-7	2-Chloronaphthalene	ND	4.9	0.98	ug/l	
106-47-8	4-Chloroaniline	ND	4.9	0.98	ug/l	
86-74-8	Carbazole	ND	4.9	0.98	ug/l	
218-01-9	Chrysene	ND	4.9	0.98	ug/l	

ND = Not detected MDL - Method Detection Limit
RL = Reporting Limit
E = Indicates value exceeds calibration range

J = Indicates an estimated value
B = Indicates analyte found in associated method blank
N = Indicates presumptive evidence of a compound

Accutest Laboratories

Report of Analysis

Client Sample ID:	FIELD BLANK		
Lab Sample ID:	F72195-16	**Date Sampled:**	03/16/10
Matrix:	AQ - Field Blank Water	**Date Received:**	03/18/10
Method:	SW846 8270C SW846 3510C	**Percent Solids:**	n/a
Project:	Lincoln Depot, Lincoln, NE		

ABN Full List

CAS No.	Compound	Result	RL	MDL	Units	Q
111-91-1	bis(2-Chloroethoxy)methane	ND	4.9	0.98	ug/l	
111-44-4	bis(2-Chloroethyl)ether	ND	4.9	0.98	ug/l	
108-60-1	bis(2-Chloroisopropyl)ether	ND	4.9	0.98	ug/l	
7005-72-3	4-Chlorophenyl phenyl ether	ND	4.9	0.98	ug/l	
95-50-1	1,2-Dichlorobenzene	ND	4.9	0.98	ug/l	
122-66-7	1,2-Diphenylhydrazine	ND	4.9	0.98	ug/l	
541-73-1	1,3-Dichlorobenzene	ND	4.9	0.98	ug/l	
106-46-7	1,4-Dichlorobenzene	ND	4.9	0.98	ug/l	
121-14-2	2,4-Dinitrotoluene	ND	4.9	0.98	ug/l	
606-20-2	2,6-Dinitrotoluene	ND	4.9	0.98	ug/l	
91-94-1	3,3'-Dichlorobenzidine	ND	9.8	2.0	ug/l	
53-70-3	Dibenzo(a,h)anthracene	ND	4.9	0.98	ug/l	
132-64-9	Dibenzofuran	ND	4.9	0.98	ug/l	
84-74-2	Di-n-butyl phthalate	ND	4.9	0.98	ug/l	
117-84-0	Di-n-octyl phthalate	ND	4.9	0.98	ug/l	
84-66-2	Diethyl phthalate	ND	4.9	2.0	ug/l	
131-11-3	Dimethyl phthalate	ND	4.9	1.1	ug/l	
117-81-7	bis(2-Ethylhexyl)phthalate	ND	4.9	2.0	ug/l	
206-44-0	Fluoranthene	ND	4.9	0.98	ug/l	
86-73-7	Fluorene	ND	4.9	0.98	ug/l	
118-74-1	Hexachlorobenzene	ND	4.9	0.98	ug/l	
87-68-3	Hexachlorobutadiene	ND	4.9	2.5	ug/l	
77-47-4	Hexachlorocyclopentadiene	ND	9.8	4.8	ug/l	
67-72-1	Hexachloroethane	ND	4.9	2.2	ug/l	
193-39-5	Indeno(1,2,3-cd)pyrene	ND	4.9	0.98	ug/l	
78-59-1	Isophorone	ND	4.9	0.98	ug/l	
90-12-0	1-Methylnaphthalene	ND	4.9	0.98	ug/l	
91-57-6	2-Methylnaphthalene	ND	4.9	0.98	ug/l	
88-74-4	2-Nitroaniline	ND	4.9	0.98	ug/l	
99-09-2	3-Nitroaniline	ND	4.9	0.98	ug/l	
100-01-6	4-Nitroaniline	ND	4.9	0.98	ug/l	
91-20-3	Naphthalene	ND	4.9	0.98	ug/l	
98-95-3	Nitrobenzene	ND	4.9	0.98	ug/l	
62-75-9	N-Nitrosodimethylamine	ND	4.9	2.2	ug/l	
621-64-7	N-Nitroso-di-n-propylamine	ND	4.9	0.98	ug/l	
86-30-6	N-Nitrosodiphenylamine	ND	4.9	0.98	ug/l	
85-01-8	Phenanthrene	ND	4.9	0.98	ug/l	
129-00-0	Pyrene	ND	4.9	0.98	ug/l	
110-86-1	Pyridine	ND	9.8	2.8	ug/l	
120-82-1	1,2,4-Trichlorobenzene	ND	4.9	0.98	ug/l	

ND = Not detected MDL - Method Detection Limit
RL = Reporting Limit
E = Indicates value exceeds calibration range

J = Indicates an estimated value
B = Indicates analyte found in associated method blank
N = Indicates presumptive evidence of a compound

Accutest Laboratories

Report of Analysis

Client Sample ID:	FIELD BLANK		
Lab Sample ID:	F72195-16	**Date Sampled:**	03/16/10
Matrix:	AQ - Field Blank Water	**Date Received:**	03/18/10
Method:	SW846 8270C SW846 3510C	**Percent Solids:**	n/a
Project:	Lincoln Depot, Lincoln, NE		

ABN Full List

CAS No.	Surrogate Recoveries	Run# 1	Run# 2	Limits
367-12-4	2-Fluorophenol	50%		14-62%
4165-62-2	Phenol-d5	32%		10-40%
118-79-6	2,4,6-Tribromophenol	82%		33-118%
4165-60-0	Nitrobenzene-d5	76%		42-108%
321-60-8	2-Fluorobiphenyl	78%		40-106%
1718-51-0	Terphenyl-d14	93%		39-121%

ND = Not detected MDL - Method Detection Limit
RL = Reporting Limit
E = Indicates value exceeds calibration range

J = Indicates an estimated value
B = Indicates analyte found in associated method blank
N = Indicates presumptive evidence of a compound

Accutest Laboratories

Report of Analysis

Client Sample ID:	FIELD BLANK		
Lab Sample ID:	F72195-16	**Date Sampled:**	03/16/10
Matrix:	AQ - Field Blank Water	**Date Received:**	03/18/10
Method:	OA-2 OA-2	**Percent Solids:**	n/a
Project:	Lincoln Depot, Lincoln, NE		

	File ID	DF	Analyzed	By	Prep Date	Prep Batch	Analytical Batch
Run #1	YY14853.D	1	03/25/10	ME	03/23/10	OP32255	GYY535
Run #2							

	Initial Volume	Final Volume
Run #1	1030 ml	1.0 ml
Run #2		

TEH

CAS No.	Compound	Result	RL	MDL	Units	Q
	TPH (Diesel) [a]	0.200	0.19	0.097	mg/l	
	TPH (Kerosene)	ND	0.19	0.097	mg/l	
	TPH (Mineral Spirits)	ND	0.19	0.097	mg/l	
	TPH (Motor Oil)	ND	0.19	0.097	mg/l	

CAS No.	Surrogate Recoveries	Run# 1	Run# 2	Limits
84-15-1	o-Terphenyl	96%		39-120%

(a) Petroleum hydrocarbon pattern is consistent with the standard.

ND = Not detected MDL - Method Detection Limit
RL = Reporting Limit
E = Indicates value exceeds calibration range

J = Indicates an estimated value
B = Indicates analyte found in associated method blank
N = Indicates presumptive evidence of a compound

Accutest Laboratories

Report of Analysis

Client Sample ID:	FIELD BLANK		
Lab Sample ID:	F72195-16	**Date Sampled:**	03/16/10
Matrix:	AQ - Field Blank Water	**Date Received:**	03/18/10
		Percent Solids:	n/a
Project:	Lincoln Depot, Lincoln, NE		

Total Metals Analysis

Analyte	Result	RL	Units	DF	Prep	Analyzed	By	Method	Prep Method
Arsenic	< 10	10	ug/l	1	03/30/10	03/31/10	DM	SW846 6010B [2]	SW846 3010A [4]
Barium	< 200	200	ug/l	1	03/30/10	03/31/10	DM	SW846 6010B [2]	SW846 3010A [4]
Cadmium	< 5.0	5.0	ug/l	1	03/30/10	03/31/10	DM	SW846 6010B [2]	SW846 3010A [4]
Chromium	< 10	10	ug/l	1	03/30/10	03/31/10	DM	SW846 6010B [2]	SW846 3010A [4]
Lead	< 5.0	5.0	ug/l	1	03/30/10	03/31/10	DM	SW846 6010B [2]	SW846 3010A [4]
Mercury	< 1.0	1.0	ug/l	1	03/22/10	03/22/10	LM	SW846 7470A [1]	SW846 7470A [3]
Selenium	< 10	10	ug/l	1	03/30/10	03/31/10	DM	SW846 6010B [2]	SW846 3010A [4]
Silver	< 10	10	ug/l	1	03/30/10	03/31/10	DM	SW846 6010B [2]	SW846 3010A [4]

(1) Instrument QC Batch: MA7955
(2) Instrument QC Batch: MA7983
(3) Prep QC Batch: MP17930
(4) Prep QC Batch: MP17983

RL = Reporting Limit

Accutest Laboratories

Report of Analysis

Client Sample ID:	RINSATE		
Lab Sample ID:	F72195-17	**Date Sampled:**	03/16/10
Matrix:	AQ - Equipment Blank	**Date Received:**	03/18/10
Method:	SW846 8260B	**Percent Solids:**	n/a
Project:	Lincoln Depot, Lincoln, NE		

	File ID	DF	Analyzed	By	Prep Date	Prep Batch	Analytical Batch
Run #1	C069853.D	1	03/30/10	AJ	n/a	n/a	VC2804
Run #2							

	Purge Volume
Run #1	5.0 ml
Run #2	

VOA 8260 List

CAS No.	Compound	Result	RL	MDL	Units	Q
67-64-1	Acetone	ND	25	10	ug/l	
107-02-8	Acrolein	ND	20	10	ug/l	
107-13-1	Acrylonitrile	ND	10	3.0	ug/l	
71-43-2	Benzene	ND	1.0	0.21	ug/l	
108-86-1	Bromobenzene	ND	1.0	0.21	ug/l	
74-97-5	Bromochloromethane	ND	1.0	0.23	ug/l	
75-27-4	Bromodichloromethane	ND	1.0	0.28	ug/l	
75-25-2	Bromoform	ND	1.0	0.24	ug/l	
104-51-8	n-Butylbenzene	0.29	1.0	0.24	ug/l	J
135-98-8	sec-Butylbenzene	0.26	1.0	0.23	ug/l	J
98-06-6	tert-Butylbenzene	ND	1.0	0.24	ug/l	
108-90-7	Chlorobenzene	ND	1.0	0.20	ug/l	
75-00-3	Chloroethane	ND	2.0	0.51	ug/l	
67-66-3	Chloroform	ND	1.0	0.25	ug/l	
95-49-8	o-Chlorotoluene	ND	1.0	0.25	ug/l	
106-43-4	p-Chlorotoluene	ND	1.0	0.23	ug/l	
110-75-8	2-Chloroethyl vinyl ether	ND	5.0	1.1	ug/l	
75-15-0	Carbon disulfide	ND	2.0	0.40	ug/l	
56-23-5	Carbon tetrachloride	ND	1.0	0.34	ug/l	
75-34-3	1,1-Dichloroethane	ND	1.0	0.22	ug/l	
75-35-4	1,1-Dichloroethylene	ND	1.0	0.29	ug/l	
563-58-6	1,1-Dichloropropene	ND	1.0	0.25	ug/l	
96-12-8	1,2-Dibromo-3-chloropropane	ND	2.0	0.59	ug/l	
106-93-4	1,2-Dibromoethane	ND	1.0	0.23	ug/l	
107-06-2	1,2-Dichloroethane	ND	1.0	0.33	ug/l	
78-87-5	1,2-Dichloropropane	ND	1.0	0.27	ug/l	
142-28-9	1,3-Dichloropropane	ND	1.0	0.28	ug/l	
594-20-7	2,2-Dichloropropane	ND	1.0	0.37	ug/l	
124-48-1	Dibromochloromethane	ND	1.0	0.33	ug/l	
75-71-8	Dichlorodifluoromethane	ND	2.0	0.67	ug/l	
156-59-2	cis-1,2-Dichloroethylene	ND	1.0	0.32	ug/l	
10061-01-5	cis-1,3-Dichloropropene	ND	1.0	0.20	ug/l	

ND = Not detected MDL - Method Detection Limit
RL = Reporting Limit
E = Indicates value exceeds calibration range

J = Indicates an estimated value
B = Indicates analyte found in associated method blank
N = Indicates presumptive evidence of a compound

Accutest Laboratories

Report of Analysis

Client Sample ID:	RINSATE		
Lab Sample ID:	F72195-17	**Date Sampled:**	03/16/10
Matrix:	AQ - Equipment Blank	**Date Received:**	03/18/10
Method:	SW846 8260B	**Percent Solids:**	n/a
Project:	Lincoln Depot, Lincoln, NE		

VOA 8260 List

CAS No.	Compound	Result	RL	MDL	Units	Q
541-73-1	m-Dichlorobenzene	ND	1.0	0.29	ug/l	
95-50-1	o-Dichlorobenzene	ND	1.0	0.26	ug/l	
106-46-7	p-Dichlorobenzene	ND	1.0	0.22	ug/l	
156-60-5	trans-1,2-Dichloroethylene	ND	1.0	0.34	ug/l	
10061-02-6	trans-1,3-Dichloropropene	ND	1.0	0.22	ug/l	
100-41-4	Ethylbenzene	ND	1.0	0.20	ug/l	
591-78-6	2-Hexanone	ND	10	5.0	ug/l	
87-68-3	Hexachlorobutadiene	ND	2.0	0.40	ug/l	
110-54-3	Hexane	ND	2.0	0.66	ug/l	
98-82-8	Isopropylbenzene	ND	1.0	0.20	ug/l	
99-87-6	p-Isopropyltoluene	ND	1.0	0.21	ug/l	
108-10-1	4-Methyl-2-pentanone	ND	5.0	2.0	ug/l	
74-83-9	Methyl bromide	ND	2.0	0.78	ug/l	
74-87-3	Methyl chloride	ND	2.0	0.50	ug/l	
74-95-3	Methylene bromide	ND	2.0	0.27	ug/l	
75-09-2	Methylene chloride	ND	5.0	2.0	ug/l	
78-93-3	Methyl ethyl ketone	ND	5.0	2.0	ug/l	
1634-04-4	Methyl Tert Butyl Ether	ND	1.0	0.25	ug/l	
91-20-3	Naphthalene	ND	5.0	1.0	ug/l	
103-65-1	n-Propylbenzene	ND	1.0	0.20	ug/l	
100-42-5	Styrene	ND	1.0	0.20	ug/l	
630-20-6	1,1,1,2-Tetrachloroethane	ND	1.0	0.20	ug/l	
71-55-6	1,1,1-Trichloroethane	ND	1.0	0.22	ug/l	
79-34-5	1,1,2,2-Tetrachloroethane	ND	1.0	0.29	ug/l	
79-00-5	1,1,2-Trichloroethane	ND	1.0	0.29	ug/l	
87-61-6	1,2,3-Trichlorobenzene	ND	1.0	0.50	ug/l	
96-18-4	1,2,3-Trichloropropane	ND	2.0	0.37	ug/l	
120-82-1	1,2,4-Trichlorobenzene	ND	1.0	0.50	ug/l	
95-63-6	1,2,4-Trimethylbenzene	ND	2.0	0.22	ug/l	
108-67-8	1,3,5-Trimethylbenzene	ND	2.0	0.21	ug/l	
127-18-4	Tetrachloroethylene	ND	1.0	0.44	ug/l	
108-88-3	Toluene	0.88	1.0	0.20	ug/l	J
79-01-6	Trichloroethylene	ND	1.0	0.24	ug/l	
75-69-4	Trichlorofluoromethane	ND	2.0	0.40	ug/l	
75-01-4	Vinyl chloride	ND	1.0	0.28	ug/l	
108-05-4	Vinyl Acetate	ND	10	2.4	ug/l	
	m,p-Xylene	0.43	2.0	0.34	ug/l	J
95-47-6	o-Xylene	ND	1.0	0.20	ug/l	

ND = Not detected MDL - Method Detection Limit
RL = Reporting Limit
E = Indicates value exceeds calibration range

J = Indicates an estimated value
B = Indicates analyte found in associated method blank
N = Indicates presumptive evidence of a compound

Accutest Laboratories

Report of Analysis

Client Sample ID:	RINSATE		
Lab Sample ID:	F72195-17	**Date Sampled:**	03/16/10
Matrix:	AQ - Equipment Blank	**Date Received:**	03/18/10
Method:	SW846 8260B	**Percent Solids:**	n/a
Project:	Lincoln Depot, Lincoln, NE		

VOA 8260 List

CAS No.	Surrogate Recoveries	Run# 1	Run# 2	Limits
1868-53-7	Dibromofluoromethane	99%		87-116%
17060-07-0	1,2-Dichloroethane-D4	96%		76-127%
2037-26-5	Toluene-D8	97%		86-112%
460-00-4	4-Bromofluorobenzene	104%		84-120%

ND = Not detected MDL - Method Detection Limit
RL = Reporting Limit
E = Indicates value exceeds calibration range

J = Indicates an estimated value
B = Indicates analyte found in associated method blank
N = Indicates presumptive evidence of a compound

Accutest Laboratories

Report of Analysis

Client Sample ID:	RINSATE		
Lab Sample ID:	F72195-17	**Date Sampled:**	03/16/10
Matrix:	AQ - Equipment Blank	**Date Received:**	03/18/10
Method:	SW846 8270C SW846 3510C	**Percent Solids:**	n/a
Project:	Lincoln Depot, Lincoln, NE		

	File ID	DF	Analyzed	By	Prep Date	Prep Batch	Analytical Batch
Run #1	X010520.D	1	03/24/10	NAF	03/21/10	OP32234	SX544
Run #2							

	Initial Volume	Final Volume
Run #1	1000 ml	1.0 ml
Run #2		

ABN Full List

CAS No.	Compound	Result	RL	MDL	Units	Q
65-85-0	Benzoic Acid	ND	25	10	ug/l	
95-57-8	2-Chlorophenol	ND	5.0	1.0	ug/l	
59-50-7	4-Chloro-3-methyl phenol	ND	5.0	1.0	ug/l	
120-83-2	2,4-Dichlorophenol	ND	5.0	1.0	ug/l	
105-67-9	2,4-Dimethylphenol	ND	5.0	1.0	ug/l	
51-28-5	2,4-Dinitrophenol	ND	25	10	ug/l	
534-52-1	4,6-Dinitro-o-cresol	ND	10	1.0	ug/l	
95-48-7	2-Methylphenol	ND	5.0	1.0	ug/l	
	3&4-Methylphenol	ND	5.0	1.6	ug/l	
88-75-5	2-Nitrophenol	ND	5.0	1.0	ug/l	
100-02-7	4-Nitrophenol	ND	25	10	ug/l	
87-86-5	Pentachlorophenol	ND	25	10	ug/l	
108-95-2	Phenol	ND	5.0	1.0	ug/l	
95-95-4	2,4,5-Trichlorophenol	ND	5.0	1.0	ug/l	
88-06-2	2,4,6-Trichlorophenol	ND	5.0	1.0	ug/l	
83-32-9	Acenaphthene	ND	5.0	1.0	ug/l	
208-96-8	Acenaphthylene	ND	5.0	1.0	ug/l	
62-53-3	Aniline	ND	5.0	1.0	ug/l	
120-12-7	Anthracene	ND	5.0	1.0	ug/l	
92-87-5	Benzidine	ND	25	10	ug/l	
56-55-3	Benzo(a)anthracene	ND	5.0	1.0	ug/l	
50-32-8	Benzo(a)pyrene	ND	5.0	1.0	ug/l	
205-99-2	Benzo(b)fluoranthene	ND	5.0	1.0	ug/l	
191-24-2	Benzo(g,h,i)perylene	ND	5.0	1.0	ug/l	
207-08-9	Benzo(k)fluoranthene	ND	5.0	1.0	ug/l	
101-55-3	4-Bromophenyl phenyl ether	ND	5.0	1.0	ug/l	
85-68-7	Butyl benzyl phthalate	ND	5.0	1.0	ug/l	
100-51-6	Benzyl Alcohol	ND	5.0	1.0	ug/l	
91-58-7	2-Chloronaphthalene	ND	5.0	1.0	ug/l	
106-47-8	4-Chloroaniline	ND	5.0	1.0	ug/l	
86-74-8	Carbazole	ND	5.0	1.0	ug/l	
218-01-9	Chrysene	ND	5.0	1.0	ug/l	

ND = Not detected MDL - Method Detection Limit
RL = Reporting Limit
E = Indicates value exceeds calibration range

J = Indicates an estimated value
B = Indicates analyte found in associated method blank
N = Indicates presumptive evidence of a compound

Accutest Laboratories

Report of Analysis

Client Sample ID:	RINSATE		
Lab Sample ID:	F72195-17	**Date Sampled:**	03/16/10
Matrix:	AQ - Equipment Blank	**Date Received:**	03/18/10
Method:	SW846 8270C SW846 3510C	**Percent Solids:**	n/a
Project:	Lincoln Depot, Lincoln, NE		

ABN Full List

CAS No.	Compound	Result	RL	MDL	Units	Q
111-91-1	bis(2-Chloroethoxy)methane	ND	5.0	1.0	ug/l	
111-44-4	bis(2-Chloroethyl)ether	ND	5.0	1.0	ug/l	
108-60-1	bis(2-Chloroisopropyl)ether	ND	5.0	1.0	ug/l	
7005-72-3	4-Chlorophenyl phenyl ether	ND	5.0	1.0	ug/l	
95-50-1	1,2-Dichlorobenzene	ND	5.0	1.0	ug/l	
122-66-7	1,2-Diphenylhydrazine	ND	5.0	1.0	ug/l	
541-73-1	1,3-Dichlorobenzene	ND	5.0	1.0	ug/l	
106-46-7	1,4-Dichlorobenzene	ND	5.0	1.0	ug/l	
121-14-2	2,4-Dinitrotoluene	ND	5.0	1.0	ug/l	
606-20-2	2,6-Dinitrotoluene	ND	5.0	1.0	ug/l	
91-94-1	3,3'-Dichlorobenzidine	ND	10	2.0	ug/l	
53-70-3	Dibenzo(a,h)anthracene	ND	5.0	1.0	ug/l	
132-64-9	Dibenzofuran	ND	5.0	1.0	ug/l	
84-74-2	Di-n-butyl phthalate	ND	5.0	1.0	ug/l	
117-84-0	Di-n-octyl phthalate	ND	5.0	1.0	ug/l	
84-66-2	Diethyl phthalate	ND	5.0	2.0	ug/l	
131-11-3	Dimethyl phthalate	ND	5.0	1.1	ug/l	
117-81-7	bis(2-Ethylhexyl)phthalate	ND	5.0	2.0	ug/l	
206-44-0	Fluoranthene	ND	5.0	1.0	ug/l	
86-73-7	Fluorene	ND	5.0	1.0	ug/l	
118-74-1	Hexachlorobenzene	ND	5.0	1.0	ug/l	
87-68-3	Hexachlorobutadiene	ND	5.0	2.6	ug/l	
77-47-4	Hexachlorocyclopentadiene	ND	10	4.9	ug/l	
67-72-1	Hexachloroethane	ND	5.0	2.2	ug/l	
193-39-5	Indeno(1,2,3-cd)pyrene	ND	5.0	1.0	ug/l	
78-59-1	Isophorone	ND	5.0	1.0	ug/l	
90-12-0	1-Methylnaphthalene	ND	5.0	1.0	ug/l	
91-57-6	2-Methylnaphthalene	ND	5.0	1.0	ug/l	
88-74-4	2-Nitroaniline	ND	5.0	1.0	ug/l	
99-09-2	3-Nitroaniline	ND	5.0	1.0	ug/l	
100-01-6	4-Nitroaniline	ND	5.0	1.0	ug/l	
91-20-3	Naphthalene	ND	5.0	1.0	ug/l	
98-95-3	Nitrobenzene	ND	5.0	1.0	ug/l	
62-75-9	N-Nitrosodimethylamine	ND	5.0	2.2	ug/l	
621-64-7	N-Nitroso-di-n-propylamine	ND	5.0	1.0	ug/l	
86-30-6	N-Nitrosodiphenylamine	ND	5.0	1.0	ug/l	
85-01-8	Phenanthrene	ND	5.0	1.0	ug/l	
129-00-0	Pyrene	ND	5.0	1.0	ug/l	
110-86-1	Pyridine	ND	10	2.9	ug/l	
120-82-1	1,2,4-Trichlorobenzene	ND	5.0	1.0	ug/l	

ND = Not detected MDL - Method Detection Limit
RL = Reporting Limit
E = Indicates value exceeds calibration range

J = Indicates an estimated value
B = Indicates analyte found in associated method blank
N = Indicates presumptive evidence of a compound

Accutest Laboratories

Report of Analysis

Client Sample ID:	RINSATE		
Lab Sample ID:	F72195-17	**Date Sampled:**	03/16/10
Matrix:	AQ - Equipment Blank	**Date Received:**	03/18/10
Method:	SW846 8270C SW846 3510C	**Percent Solids:**	n/a
Project:	Lincoln Depot, Lincoln, NE		

ABN Full List

CAS No.	Surrogate Recoveries	Run# 1	Run# 2	Limits
367-12-4	2-Fluorophenol	61%		14-62%
4165-62-2	Phenol-d5	38%		10-40%
118-79-6	2,4,6-Tribromophenol	92%		33-118%
4165-60-0	Nitrobenzene-d5	89%		42-108%
321-60-8	2-Fluorobiphenyl	90%		40-106%
1718-51-0	Terphenyl-d14	100%		39-121%

ND = Not detected MDL - Method Detection Limit
RL = Reporting Limit
E = Indicates value exceeds calibration range

J = Indicates an estimated value
B = Indicates analyte found in associated method blank
N = Indicates presumptive evidence of a compound

Accutest Laboratories

Report of Analysis

Client Sample ID:	RINSATE		
Lab Sample ID:	F72195-17	**Date Sampled:**	03/16/10
Matrix:	AQ - Equipment Blank	**Date Received:**	03/18/10
Method:	OA-2 OA-2	**Percent Solids:**	n/a
Project:	Lincoln Depot, Lincoln, NE		

	File ID	DF	Analyzed	By	Prep Date	Prep Batch	Analytical Batch
Run #1	YY14848.D	1	03/25/10	ME	03/23/10	OP32255	GYY535
Run #2							

	Initial Volume	Final Volume
Run #1	1050 ml	1.0 ml
Run #2		

TEH

CAS No.	Compound	Result	RL	MDL	Units	Q
	TPH (Diesel) [a]	0.170	0.19	0.095	mg/l	J
	TPH (Kerosene)	ND	0.19	0.095	mg/l	
	TPH (Mineral Spirits)	ND	0.19	0.095	mg/l	
	TPH (Motor Oil)	ND	0.19	0.095	mg/l	

CAS No.	Surrogate Recoveries	Run# 1	Run# 2	Limits
84-15-1	o-Terphenyl	96%		39-120%

(a) Petroleum hydrocarbon pattern is consistent with the standard.

ND = Not detected MDL - Method Detection Limit
RL = Reporting Limit
E = Indicates value exceeds calibration range

J = Indicates an estimated value
B = Indicates analyte found in associated method blank
N = Indicates presumptive evidence of a compound

Accutest Laboratories

Report of Analysis

Client Sample ID:	RINSATE		
Lab Sample ID:	F72195-17	**Date Sampled:**	03/16/10
Matrix:	AQ - Equipment Blank	**Date Received:**	03/18/10
		Percent Solids:	n/a
Project:	Lincoln Depot, Lincoln, NE		

Total Metals Analysis

Analyte	Result	RL	Units	DF	Prep	Analyzed	By	Method	Prep Method
Arsenic	< 10	10	ug/l	1	03/30/10	03/31/10	DM	SW846 6010B [2]	SW846 3010A [4]
Barium	< 200	200	ug/l	1	03/30/10	03/31/10	DM	SW846 6010B [2]	SW846 3010A [4]
Cadmium	6.3	5.0	ug/l	1	03/30/10	03/31/10	DM	SW846 6010B [2]	SW846 3010A [4]
Chromium	< 10	10	ug/l	1	03/30/10	03/31/10	DM	SW846 6010B [2]	SW846 3010A [4]
Lead	< 5.0	5.0	ug/l	1	03/30/10	03/31/10	DM	SW846 6010B [2]	SW846 3010A [4]
Mercury	< 1.0	1.0	ug/l	1	03/22/10	03/22/10	LM	SW846 7470A [1]	SW846 7470A [3]
Selenium	< 10	10	ug/l	1	03/30/10	03/31/10	DM	SW846 6010B [2]	SW846 3010A [4]
Silver	< 10	10	ug/l	1	03/30/10	03/31/10	DM	SW846 6010B [2]	SW846 3010A [4]

(1) Instrument QC Batch: MA7955
(2) Instrument QC Batch: MA7983
(3) Prep QC Batch: MP17930
(4) Prep QC Batch: MP17983

RL = Reporting Limit

Accutest Laboratories

Report of Analysis

Client Sample ID:	TRIP BLANK		
Lab Sample ID:	F72195-18	**Date Sampled:**	03/16/10
Matrix:	AQ - Trip Blank Water	**Date Received:**	03/18/10
Method:	SW846 8260B	**Percent Solids:**	n/a
Project:	Lincoln Depot, Lincoln, NE		

	File ID	DF	Analyzed	By	Prep Date	Prep Batch	Analytical Batch
Run #1	C069854.D	1	03/30/10	AJ	n/a	n/a	VC2804
Run #2							

	Purge Volume
Run #1	5.0 ml
Run #2	

VOA 8260 List

CAS No.	Compound	Result	RL	MDL	Units	Q
67-64-1	Acetone	ND	25	10	ug/l	
107-02-8	Acrolein	ND	20	10	ug/l	
107-13-1	Acrylonitrile	ND	10	3.0	ug/l	
71-43-2	Benzene	ND	1.0	0.21	ug/l	
108-86-1	Bromobenzene	ND	1.0	0.21	ug/l	
74-97-5	Bromochloromethane	ND	1.0	0.23	ug/l	
75-27-4	Bromodichloromethane	ND	1.0	0.28	ug/l	
75-25-2	Bromoform	ND	1.0	0.24	ug/l	
104-51-8	n-Butylbenzene	ND	1.0	0.24	ug/l	
135-98-8	sec-Butylbenzene	ND	1.0	0.23	ug/l	
98-06-6	tert-Butylbenzene	ND	1.0	0.24	ug/l	
108-90-7	Chlorobenzene	ND	1.0	0.20	ug/l	
75-00-3	Chloroethane	ND	2.0	0.51	ug/l	
67-66-3	Chloroform	ND	1.0	0.25	ug/l	
95-49-8	o-Chlorotoluene	ND	1.0	0.25	ug/l	
106-43-4	p-Chlorotoluene	ND	1.0	0.23	ug/l	
110-75-8	2-Chloroethyl vinyl ether	ND	5.0	1.1	ug/l	
75-15-0	Carbon disulfide	ND	2.0	0.40	ug/l	
56-23-5	Carbon tetrachloride	ND	1.0	0.34	ug/l	
75-34-3	1,1-Dichloroethane	ND	1.0	0.22	ug/l	
75-35-4	1,1-Dichloroethylene	ND	1.0	0.29	ug/l	
563-58-6	1,1-Dichloropropene	ND	1.0	0.25	ug/l	
96-12-8	1,2-Dibromo-3-chloropropane	ND	2.0	0.59	ug/l	
106-93-4	1,2-Dibromoethane	ND	1.0	0.23	ug/l	
107-06-2	1,2-Dichloroethane	ND	1.0	0.33	ug/l	
78-87-5	1,2-Dichloropropane	ND	1.0	0.27	ug/l	
142-28-9	1,3-Dichloropropane	ND	1.0	0.28	ug/l	
594-20-7	2,2-Dichloropropane	ND	1.0	0.37	ug/l	
124-48-1	Dibromochloromethane	ND	1.0	0.33	ug/l	
75-71-8	Dichlorodifluoromethane	ND	2.0	0.67	ug/l	
156-59-2	cis-1,2-Dichloroethylene	ND	1.0	0.32	ug/l	
10061-01-5	cis-1,3-Dichloropropene	ND	1.0	0.20	ug/l	

ND = Not detected MDL - Method Detection Limit
RL = Reporting Limit
E = Indicates value exceeds calibration range

J = Indicates an estimated value
B = Indicates analyte found in associated method blank
N = Indicates presumptive evidence of a compound

Accutest Laboratories

Report of Analysis

Client Sample ID:	TRIP BLANK		
Lab Sample ID:	F72195-18	**Date Sampled:**	03/16/10
Matrix:	AQ - Trip Blank Water	**Date Received:**	03/18/10
Method:	SW846 8260B	**Percent Solids:**	n/a
Project:	Lincoln Depot, Lincoln, NE		

VOA 8260 List

CAS No.	Compound	Result	RL	MDL	Units	Q
541-73-1	m-Dichlorobenzene	ND	1.0	0.29	ug/l	
95-50-1	o-Dichlorobenzene	ND	1.0	0.26	ug/l	
106-46-7	p-Dichlorobenzene	ND	1.0	0.22	ug/l	
156-60-5	trans-1,2-Dichloroethylene	ND	1.0	0.34	ug/l	
10061-02-6	trans-1,3-Dichloropropene	ND	1.0	0.22	ug/l	
100-41-4	Ethylbenzene	ND	1.0	0.20	ug/l	
591-78-6	2-Hexanone	ND	10	5.0	ug/l	
87-68-3	Hexachlorobutadiene	ND	2.0	0.40	ug/l	
98-82-8	Isopropylbenzene	ND	1.0	0.20	ug/l	
99-87-6	p-Isopropyltoluene	ND	1.0	0.21	ug/l	
108-10-1	4-Methyl-2-pentanone	ND	5.0	2.0	ug/l	
74-83-9	Methyl bromide	ND	2.0	0.78	ug/l	
74-87-3	Methyl chloride	ND	2.0	0.50	ug/l	
74-95-3	Methylene bromide	ND	2.0	0.27	ug/l	
75-09-2	Methylene chloride	ND	5.0	2.0	ug/l	
78-93-3	Methyl ethyl ketone	ND	5.0	2.0	ug/l	
1634-04-4	Methyl Tert Butyl Ether	ND	1.0	0.25	ug/l	
91-20-3	Naphthalene	ND	5.0	1.0	ug/l	
103-65-1	n-Propylbenzene	ND	1.0	0.20	ug/l	
100-42-5	Styrene	ND	1.0	0.20	ug/l	
630-20-6	1,1,1,2-Tetrachloroethane	ND	1.0	0.20	ug/l	
71-55-6	1,1,1-Trichloroethane	ND	1.0	0.22	ug/l	
79-34-5	1,1,2,2-Tetrachloroethane	ND	1.0	0.29	ug/l	
79-00-5	1,1,2-Trichloroethane	ND	1.0	0.29	ug/l	
87-61-6	1,2,3-Trichlorobenzene	ND	1.0	0.50	ug/l	
96-18-4	1,2,3-Trichloropropane	ND	2.0	0.37	ug/l	
120-82-1	1,2,4-Trichlorobenzene	ND	1.0	0.50	ug/l	
95-63-6	1,2,4-Trimethylbenzene	ND	2.0	0.22	ug/l	
108-67-8	1,3,5-Trimethylbenzene	ND	2.0	0.21	ug/l	
127-18-4	Tetrachloroethylene	ND	1.0	0.44	ug/l	
108-88-3	Toluene	ND	1.0	0.20	ug/l	
79-01-6	Trichloroethylene	ND	1.0	0.24	ug/l	
75-69-4	Trichlorofluoromethane	ND	2.0	0.40	ug/l	
75-01-4	Vinyl chloride	ND	1.0	0.28	ug/l	
108-05-4	Vinyl Acetate	ND	10	2.4	ug/l	
	m,p-Xylene	ND	2.0	0.34	ug/l	
95-47-6	o-Xylene	ND	1.0	0.20	ug/l	

ND = Not detected MDL - Method Detection Limit
RL = Reporting Limit
E = Indicates value exceeds calibration range

J = Indicates an estimated value
B = Indicates analyte found in associated method blank
N = Indicates presumptive evidence of a compound

Accutest Laboratories

Report of Analysis

Client Sample ID:	TRIP BLANK		
Lab Sample ID:	F72195-18	**Date Sampled:**	03/16/10
Matrix:	AQ - Trip Blank Water	**Date Received:**	03/18/10
Method:	SW846 8260B	**Percent Solids:**	n/a
Project:	Lincoln Depot, Lincoln, NE		

VOA 8260 List

CAS No.	Surrogate Recoveries	Run# 1	Run# 2	Limits
1868-53-7	Dibromofluoromethane	101%		87-116%
17060-07-0	1,2-Dichloroethane-D4	98%		76-127%
2037-26-5	Toluene-D8	97%		86-112%
460-00-4	4-Bromofluorobenzene	104%		84-120%

ND = Not detected MDL - Method Detection Limit
RL = Reporting Limit
E = Indicates value exceeds calibration range

J = Indicates an estimated value
B = Indicates analyte found in associated method blank
N = Indicates presumptive evidence of a compound

Misc. Forms

Custody Documents and Other Forms

Includes the following where applicable:

- Certification Exceptions
- Chain of Custody

Accutest Laboratories Southeast
Chain of Custody

ACCUTEST

4405 Vineland Road, Suite C-15 Orlando, Fl 32811
TEL. 407-425-6700 • FAX: 407-425-0707
www.accutest.com

Accutest JOB # F72195 PAGE 1 OF 2
Accutest Quote # PO/KIT #

Client / Reporting Information

Company Name: Seagull Environmental
Address: 11905 Gillette Street
City: Overland Park State: KS Zip: 66213
Project Contact: Jeff Pritchard E-mail: jpritchard@seagullenvirotech.com
Phone#: 913.200.5887 Fax #:
Sampler(s) Name(s) (Printed): Ryan M. Lunt

Project Information

Project Name: Lincoln NE Depot
Street:
City: Lincoln State: NE
Project #:
Client Purchase Order #:

Analytical Information

Accutest Sample #	Field ID / Point of Collection	Date	Time	Sampled By	Matrix	Total # of Bottles	Other	None	HCl	NaOH	HNO3	H2SO4	NaOH+ZnAc	DI WATER	MeOH	SVOC's	VOC's	TPH-DRO (DA-2)	RCRA Metals	Total Metals	Dissolved Metals						
1	SB-01-2-4	03/16/10	0830	RML	SO	4	3	1								✓	✓	✓	✓								
2	SB-01-GW	03/16/10	0840	RML	GW	9	2		3		2	2				✓	✓	✓		✓	✓						
3	SB-02-4-6	03/16/10	0935	RML	SO	4	3	1								✓	✓	✓	✓								
4	SB-03-2-4	03/16/10	1000	RML	SO	4	3	1								✓	✓	✓	✓								
5	SB-04-18-20	03/16/10	1050	RML	SO	4	3	1								✓	✓	✓	✓								
6	SB-04-GW	03/16/10	1115	RML	GW	9	2		3		2	2				✓	✓	✓		✓	✓						
7	SB-05-8-10	03/16/10	1210	RML	SO	4	3	1								✓	✓	✓	✓								
8	SB-06-16-18	03/16/10	1348	RML	SO	4	3	1								✓	✓	✓	✓								
9	SB-06-GW	03/16/10	1356	RML	GW	9	2		3		2	2				✓	✓	✓		✓	✓						
10	SB-07-10-12	03/16/10	1457	RML	SO	4	3	1								✓	✓	✓	✓								
11	SB-08-02-04	03/16/10	1534	RML	SO	4	3	1								✓	✓	✓	✓								
12	SB-08-GW	03/16/10	1604	RML	GW	9	2		3		2	2				✓	✓	✓		✓	✓						

Matrix Codes: DW - Drinking Water; GW - Ground Water; WW - Water; SW - Surface Water; SO - Soil; SL - Sludge; OI - Oil; LIQ - Other Liquid; AIR - Air; SOL - Other Solid; WP - Wipe

LAB USE ONLY

TURNAROUND TIME (Business Days)

Approved By: / Rush Code

- [x] 10 Days Standard
- [ ] 7 Day RUSH
- [ ] 5 Day RUSH
- [ ] 3 Day EMERGENCY
- [ ] 2 Day EMERGENCY
- [ ] 1 Day EMERGENCY
- [ ] OTHER

Emergency or Rush T/A Data Available VIA Email or Lablink

Data Deliverable Information

- [ ] COMMERCIAL "A" (RESULTS ONLY)
- [ ] COMMERCIAL "B" (RESULTS PLUS QC)
- [ ] REDT1 (EPA LEVEL 3)
- [ ] FULT1 (EPA LEVEL 4)
- [ ] EDD'S

Comments / Remarks

Sample Custody must be documented below each time samples change possession, including courier delivery.

Relinquished by Sampler:	Date Time:	Received By:	Relinquished by:	Date Time:	Received By:
1 Ryan M. Lunt	03/17/10 1430	2	3		Accutest 03/18/10 0900
Relinquished by: 5	Date Time:	Received By: 6	Relinquished by: 7	Date Time:	Received By: 8

Lab Use Only: Custody Seal in Place: Y N Temp Blank Provided: Y N Preserved where Applicable: Y N Total # of Coolers: Cooler Temperature (s) Celsius:

3.1 3

F72195: Chain of Custody
Page 1 of 4

Accutest Laboratories Southeast
Chain of Custody

ACCUTEST

4405 Vineland Road, Suite C-15 Orlando, Fl 32811
TEL. 407-425-6700 • FAX: 407-425-0707
www.accutest.com

Accutest JOB # F72195 PAGE 2 OF 2
Accutest Quote # SKFF

Client / Reporting Information

Company Name: Seagull Environmental
Address: 11905 Gillette Street
City: Overland Park State: KS Zip: 66213
Project Contact: Jeff Pritchard E-mail: jpritchard@seagullenvirotech.com
Phone#: 913.220.5887
Sampler(s) Name(s) (Printed): Ryan McCunt

Project Information

Project Name: Lincoln NE Depot
Street:
City: Lincoln State: NE
Project #:
Fax #:
Client Purchase Order #:

Matrix Codes

DW - Drinking Water
GW - Ground Water
WW - Water
SW - Surface Water
SO - Soil
SL - Sludge
OI - Oil
LIQ - Other Liquid
AIR - Air
SOL - Other Solid
WP - Wipe

Accutest Sample #	Field ID / Point of Collection	Collection Date	Collection Time	Sampled By	Matrix	Total # of Bottles	Other	None	HCl	NaOH	HNO3	H2SO4	NaOH/ZnAc	DI Water	MeOH	SVOC's	VOC's	TPH - DRO (MA-2)	RCRA Metals	Total Metals	~~RCRA Metals~~	Dissolved Metals				Lab Use Only
13	SB-09-16-18	07/16/10	1710	RML	SO	4	3	1								✓	✓	✓	✓							
14	SB-09-GW	07/16/10	1727	RML	GW	9	2		3		2	2				✓	✓	✓		✓		✓				
15	SB-10-18-20	07/16/10	1826	RML	SO	4	3	1								✓	✓	✓	✓							
16	Field Blank	07/16/10	1840	RML	GW	9	2		3		2	2				✓	✓	✓		✓		✓				
17	Rinsate	07/16/10	1850	RML	GW	9	2		3		2	2				✓	✓	✓		✓		✓				
18	Trip Blank	07/16/10				3			3																	

Ryan M. Cunt

TURNAROUND TIME (Business Days)

Approved By: / Rush Code

- [x] 10 Days Standard
- [ ] 7 Day RUSH
- [ ] 5 Day RUSH
- [ ] 3 Day EMERGENCY
- [ ] 2 Day EMERGENCY
- [ ] 1 Day EMERGENCY
- [ ] OTHER

Emergency or Rush T/A Data Available VIA Email or Lablink

Data Deliverable Information

- [ ] COMMERCIAL "A" (RESULTS ONLY)
- [ ] COMMERCIAL "B" (RESULTS PLUS QC)
- [ ] REDT1 (EPA LEVEL 3)
- [ ] FULT1 (EPA LEVEL 4)
- [ ] EDD'S

Comments / Remarks

Sample Custody must be documented below each time samples change possession, including courier delivery.

Relinquished by Sampler:	Date Time:	Received By:	Relinquished by:	Date Time:	Received By:
1 Ryan M. Cunt	07/16/10 1430	2 FX	3 FX		4 [illegible]
Relinquished by:	Date Time:	Received By:	Relinquished by:	Date Time:	Received By:
5		6	7		8 [illegible]

Lab Use Only: Custody Seal in Place: Y N Temp Blank Provided: Y N Preserved where Applicable: Y N Total # of Coolers: Cooler Temperature (s) Celsius: _____

3.1 3

F72195: Chain of Custody
Page 2 of 4

ACCUTEST LABORATORIES SAMPLE RECEIPT CONFIRMATION

ACCUTEST'S JOB NUMBER: F72195 CLIENT: Seagull Env. PROJECT: Lincoln NE Depot

DATE/TIME RECEIVED: 03.18.10 0900 {MM/DD/YY 24:00} NUMBER OF COOLERS RECEIVED: 5

METHOD OF DELIVERY: (FEDEX) UPS ACCUTEST COURIER GREYHOUND DELIVERY OTHER

AIRBILL NUMBERS: 8718 0585 2554

COOLER INFORMATION

- [ ] CUSTODY SEAL NOT PRESENT OR NOT INTACT
- [ ] CHAIN OF CUSTODY NOT RECEIVED (COC)
- [ ] ANALYSIS REQUESTED IS UNCLEAR OR MISSING
- [ ] SAMPLE DATES OR TIMES UNCLEAR OR MISSING
- [ ] TEMPERATURE CRITERIA NOT MET
- [ ] WET ICE PRESENT

TRIP BLANK INFORMATION

- [x] TRIP BLANK PROVIDED
- [ ] TRIP BLANK NOT PROVIDED
- [ ] TRIP BLANK NOT ON COC
- [x] TRIP BLANK INTACT
- [ ] TRIP BLANK NOT INTACT
- [x] RECEIVED WATER TRIP BLANK
- [ ] RECEIVED SOIL TRIP BLANK

MISC. INFORMATION

NUMBER OF ENCORES ? Ø

NUMBER OF 5035 FIELD KITS ? Ø

NUMBER OR LAB FILTERED METALS ? Ø

TEMPERATURE INFORMATION

- [ ] IR THERM ID 3 CORR. FACTOR Ø
- [ ] OBSERVED TEMPS: 2.8 3.6 3.6 3.4 4.0
- [ ] CORRECTED TEMPS: 2.8 3.4 3.6 3.4 4.0

SAMPLE INFORMATION

- [ ] SAMPLE LABELS PRESENT ON ALL BOTTLES
- [ ] INCORRECT NUMBER OF CONTAINERS USED
- [ ] SAMPLE RECEIVED IMPROPERLY PRESERVED
- [ ] INSUFFICIENT VOLUME FOR ANALYSIS
- [ ] DATES/TIMES ON COC DO NOT MATCH SAMPLE LABEL
- [ ] ID'S ON COC DO NOT MATCH LABEL
- [ ] VOC VIALS HAVE HEADSPACE (MACRO BUBBLES)
- [ ] BOTTLES RECEIVED BUT ANALYSIS NOT REQUESTED
- [x] NO BOTTLES RECEIVED FOR ANALYSIS REQUESTED
- [ ] UNCLEAR FILTERING OR COMPOSITING INSTRUCTIONS
- [ ] SAMPLE CONTAINER(S) RECEIVED BROKEN
- [ ] % SOLIDS JAR NOT RECEIVED
- [x] 5035 FIELD KIT FROZEN WITHIN 48 HOUR'S
- [ ] RESIDUAL CHLORINE PRESENT

{APPICABLE TO EPA 600 SERIES OR NORTH CAROLINA ORGANICS}

SUMMARY OF COMMENTS: ~~Samp 1 received out of hold~~, Samp 16: 17 no poly dissolved metals received

TECHNICIAN SIGNATURE/DATE E.T. 03.18.10 REVIEWER SIGNATURE/DATE K 03-18-10

NF 10/09 RECEIPT CONFIRMATION 100609 (2).xls

Job Change Order: F72195_3/19/2010

Requested Date:	3/19/2010	**Received Date:**	3/18/2010
Account Name:	Seagull Environmental	**Due Date:**	3/29/2010
Project Description:	Lincoln Depot, Lincoln, NE	**Deliverable:**	COMMB
CSR:	SB	**TAT (Days):**	14

Sample #:
F72195-16

Change: Dissolved metals are checked off on the coc for analysis but no dissolved metals sample bottle was received. Per Jeff, Dissolved Metals are NOT needed on this sample.

FIELD BLANK

Sample #:
F72195-17

Change: Dissolved metals are checked off on the coc for analysis but no dissolved metals sample bottle was received. Per Jeff, Dissolved Metals are NOT needed on this sample.

RINGATE

Above Changes Jeff P @ Seagull **Date:** 3/19/2010

To Client: This Change Order is confirmation of the revisions, previously discussed with the Accutest Client Service Representative.

Page 1 of 1

GC/MS Volatiles

QC Data Summaries

Includes the following where applicable:

- Method Blank Summaries
- Blank Spike Summaries
- Matrix Spike and Duplicate Summaries

Method Blank Summary

Job Number: F72195
Account: SGETKSOP Seagull Environmental Technologies, Inc
Project: Lincoln Depot, Lincoln, NE

Sample	File ID	DF	Analyzed	By	Prep Date	Prep Batch	Analytical Batch
VH2277-MB	H060738.D	1	03/23/10	MM	n/a	n/a	VH2277

The QC reported here applies to the following samples: **Method:** SW846 8260B

F72195-1, F72195-3, F72195-4, F72195-7, F72195-8, F72195-10, F72195-11, F72195-13, F72195-15

CAS No.	Compound	Result	RL	MDL	Units	Q
67-64-1	Acetone	ND	50	21	ug/kg	
107-02-8	Acrolein	ND	25	10	ug/kg	
107-13-1	Acrylonitrile	ND	25	10	ug/kg	
71-43-2	Benzene	ND	5.0	1.0	ug/kg	
108-86-1	Bromobenzene	ND	5.0	1.2	ug/kg	
74-97-5	Bromochloromethane	ND	5.0	1.7	ug/kg	
75-27-4	Bromodichloromethane	ND	5.0	1.0	ug/kg	
75-25-2	Bromoform	ND	5.0	1.8	ug/kg	
104-51-8	n-Butylbenzene	ND	5.0	1.3	ug/kg	
135-98-8	sec-Butylbenzene	ND	5.0	1.2	ug/kg	
98-06-6	tert-Butylbenzene	ND	5.0	1.2	ug/kg	
108-90-7	Chlorobenzene	ND	5.0	1.0	ug/kg	
75-00-3	Chloroethane	ND	5.0	2.0	ug/kg	
67-66-3	Chloroform	ND	5.0	1.0	ug/kg	
95-49-8	o-Chlorotoluene	ND	5.0	1.3	ug/kg	
106-43-4	p-Chlorotoluene	ND	5.0	1.0	ug/kg	
110-75-8	2-Chloroethyl vinyl ether	ND	25	10	ug/kg	
75-15-0	Carbon disulfide	ND	5.0	2.4	ug/kg	
56-23-5	Carbon tetrachloride	ND	5.0	1.6	ug/kg	
75-34-3	1,1-Dichloroethane	ND	5.0	1.5	ug/kg	
75-35-4	1,1-Dichloroethylene	ND	5.0	2.3	ug/kg	
563-58-6	1,1-Dichloropropene	ND	5.0	1.0	ug/kg	
96-12-8	1,2-Dibromo-3-chloropropane	ND	5.0	2.5	ug/kg	
106-93-4	1,2-Dibromoethane	ND	5.0	1.0	ug/kg	
107-06-2	1,2-Dichloroethane	ND	5.0	1.2	ug/kg	
78-87-5	1,2-Dichloropropane	ND	5.0	1.0	ug/kg	
142-28-9	1,3-Dichloropropane	ND	5.0	1.7	ug/kg	
594-20-7	2,2-Dichloropropane	ND	5.0	1.1	ug/kg	
124-48-1	Dibromochloromethane	ND	5.0	1.7	ug/kg	
75-71-8	Dichlorodifluoromethane	ND	5.0	2.1	ug/kg	
156-59-2	cis-1,2-Dichloroethylene	ND	5.0	1.0	ug/kg	
10061-01-5	cis-1,3-Dichloropropene	ND	5.0	1.0	ug/kg	
541-73-1	m-Dichlorobenzene	ND	5.0	1.2	ug/kg	
95-50-1	o-Dichlorobenzene	ND	5.0	1.1	ug/kg	
106-46-7	p-Dichlorobenzene	ND	5.0	1.5	ug/kg	
156-60-5	trans-1,2-Dichloroethylene	ND	5.0	1.9	ug/kg	

Method Blank Summary

Job Number: F72195
Account: SGETKSOP Seagull Environmental Technologies, Inc
Project: Lincoln Depot, Lincoln, NE

Sample	File ID	DF	Analyzed	By	Prep Date	Prep Batch	Analytical Batch
VH2277-MB	H060738.D	1	03/23/10	MM	n/a	n/a	VH2277

The QC reported here applies to the following samples: **Method:** SW846 8260B

F72195-1, F72195-3, F72195-4, F72195-7, F72195-8, F72195-10, F72195-11, F72195-13, F72195-15

CAS No.	Compound	Result	RL	MDL	Units	Q
10061-02-6	trans-1,3-Dichloropropene	ND	5.0	1.1	ug/kg	
100-41-4	Ethylbenzene	ND	5.0	1.1	ug/kg	
591-78-6	2-Hexanone	ND	25	12	ug/kg	
87-68-3	Hexachlorobutadiene	ND	5.0	2.3	ug/kg	
110-54-3	Hexane	ND	5.0	2.0	ug/kg	
98-82-8	Isopropylbenzene	ND	5.0	1.4	ug/kg	
99-87-6	p-Isopropyltoluene	ND	5.0	1.0	ug/kg	
108-10-1	4-Methyl-2-pentanone	ND	25	8.3	ug/kg	
74-83-9	Methyl bromide	ND	5.0	2.0	ug/kg	
74-87-3	Methyl chloride	ND	5.0	2.5	ug/kg	
74-95-3	Methylene bromide	ND	5.0	2.1	ug/kg	
75-09-2	Methylene chloride	ND	10	5.0	ug/kg	
78-93-3	Methyl ethyl ketone	ND	25	7.5	ug/kg	
1634-04-4	Methyl Tert Butyl Ether	ND	5.0	2.3	ug/kg	
91-20-3	Naphthalene	ND	5.0	2.0	ug/kg	
103-65-1	n-Propylbenzene	ND	5.0	1.5	ug/kg	
100-42-5	Styrene	ND	5.0	1.0	ug/kg	
630-20-6	1,1,1,2-Tetrachloroethane	ND	5.0	1.0	ug/kg	
71-55-6	1,1,1-Trichloroethane	ND	5.0	1.8	ug/kg	
79-34-5	1,1,2,2-Tetrachloroethane	ND	5.0	1.3	ug/kg	
79-00-5	1,1,2-Trichloroethane	ND	5.0	1.3	ug/kg	
87-61-6	1,2,3-Trichlorobenzene	ND	5.0	2.0	ug/kg	
96-18-4	1,2,3-Trichloropropane	ND	5.0	1.6	ug/kg	
120-82-1	1,2,4-Trichlorobenzene	ND	5.0	2.0	ug/kg	
95-63-6	1,2,4-Trimethylbenzene	ND	5.0	1.1	ug/kg	
108-67-8	1,3,5-Trimethylbenzene	ND	5.0	1.5	ug/kg	
127-18-4	Tetrachloroethylene	ND	5.0	1.8	ug/kg	
108-88-3	Toluene	ND	5.0	1.2	ug/kg	
79-01-6	Trichloroethylene	ND	5.0	1.6	ug/kg	
75-69-4	Trichlorofluoromethane	ND	5.0	2.6	ug/kg	
75-01-4	Vinyl chloride	ND	5.0	2.0	ug/kg	
108-05-4	Vinyl Acetate	ND	25	15	ug/kg	
	m,p-Xylene	ND	10	1.2	ug/kg	
95-47-6	o-Xylene	ND	5.0	1.0	ug/kg	

Method Blank Summary

Job Number: F72195
Account: SGETKSOP Seagull Environmental Technologies, Inc
Project: Lincoln Depot, Lincoln, NE

Sample	File ID	DF	Analyzed	By	Prep Date	Prep Batch	Analytical Batch
VH2277-MB	H060738.D	1	03/23/10	MM	n/a	n/a	VH2277

The QC reported here applies to the following samples: **Method:** SW846 8260B

F72195-1, F72195-3, F72195-4, F72195-7, F72195-8, F72195-10, F72195-11, F72195-13, F72195-15

CAS No.	Surrogate Recoveries		Limits
1868-53-7	Dibromofluoromethane	101%	80-121%
2037-26-5	Toluene-D8	87%	71-130%
460-00-4	4-Bromofluorobenzene	101%	59-148%
17060-07-0	1,2-Dichloroethane-D4	98%	77-123%

Method Blank Summary

Job Number: F72195
Account: SGETKSOP Seagull Environmental Technologies, Inc
Project: Lincoln Depot, Lincoln, NE

Sample	File ID	DF	Analyzed	By	Prep Date	Prep Batch	Analytical Batch
VG2396-MB	G0063332.D	1	03/24/10	MM	n/a	n/a	VG2396

The QC reported here applies to the following samples: **Method:** SW846 8260B

F72195-5

CAS No.	Compound	Result	RL	MDL	Units	Q
67-64-1	Acetone	ND	50	21	ug/kg	
107-02-8	Acrolein	ND	25	10	ug/kg	
107-13-1	Acrylonitrile	ND	25	10	ug/kg	
71-43-2	Benzene	ND	5.0	1.0	ug/kg	
108-86-1	Bromobenzene	ND	5.0	1.2	ug/kg	
74-97-5	Bromochloromethane	ND	5.0	1.7	ug/kg	
75-27-4	Bromodichloromethane	ND	5.0	1.0	ug/kg	
75-25-2	Bromoform	ND	5.0	1.8	ug/kg	
104-51-8	n-Butylbenzene	ND	5.0	1.3	ug/kg	
135-98-8	sec-Butylbenzene	ND	5.0	1.2	ug/kg	
98-06-6	tert-Butylbenzene	ND	5.0	1.2	ug/kg	
108-90-7	Chlorobenzene	ND	5.0	1.0	ug/kg	
75-00-3	Chloroethane	ND	5.0	2.0	ug/kg	
67-66-3	Chloroform	ND	5.0	1.0	ug/kg	
95-49-8	o-Chlorotoluene	ND	5.0	1.3	ug/kg	
106-43-4	p-Chlorotoluene	ND	5.0	1.0	ug/kg	
110-75-8	2-Chloroethyl vinyl ether	ND	25	10	ug/kg	
75-15-0	Carbon disulfide	ND	5.0	2.4	ug/kg	
56-23-5	Carbon tetrachloride	ND	5.0	1.6	ug/kg	
75-34-3	1,1-Dichloroethane	ND	5.0	1.5	ug/kg	
75-35-4	1,1-Dichloroethylene	ND	5.0	2.3	ug/kg	
563-58-6	1,1-Dichloropropene	ND	5.0	1.0	ug/kg	
96-12-8	1,2-Dibromo-3-chloropropane	ND	5.0	2.5	ug/kg	
106-93-4	1,2-Dibromoethane	ND	5.0	1.0	ug/kg	
107-06-2	1,2-Dichloroethane	ND	5.0	1.2	ug/kg	
78-87-5	1,2-Dichloropropane	ND	5.0	1.0	ug/kg	
142-28-9	1,3-Dichloropropane	ND	5.0	1.7	ug/kg	
594-20-7	2,2-Dichloropropane	ND	5.0	1.1	ug/kg	
124-48-1	Dibromochloromethane	ND	5.0	1.7	ug/kg	
75-71-8	Dichlorodifluoromethane	ND	5.0	2.1	ug/kg	
156-59-2	cis-1,2-Dichloroethylene	ND	5.0	1.0	ug/kg	
10061-01-5	cis-1,3-Dichloropropene	ND	5.0	1.0	ug/kg	
541-73-1	m-Dichlorobenzene	ND	5.0	1.2	ug/kg	
95-50-1	o-Dichlorobenzene	ND	5.0	1.1	ug/kg	
106-46-7	p-Dichlorobenzene	ND	5.0	1.5	ug/kg	
156-60-5	trans-1,2-Dichloroethylene	ND	5.0	1.9	ug/kg	

Method Blank Summary

Job Number: F72195
Account: SGETKSOP Seagull Environmental Technologies, Inc
Project: Lincoln Depot, Lincoln, NE

Sample	File ID	DF	Analyzed	By	Prep Date	Prep Batch	Analytical Batch
VG2396-MB	G0063332.D	1	03/24/10	MM	n/a	n/a	VG2396

The QC reported here applies to the following samples: **Method:** SW846 8260B

F72195-5

CAS No.	Compound	Result	RL	MDL	Units	Q
10061-02-6	trans-1,3-Dichloropropene	ND	5.0	1.1	ug/kg	
100-41-4	Ethylbenzene	ND	5.0	1.1	ug/kg	
591-78-6	2-Hexanone	ND	25	12	ug/kg	
87-68-3	Hexachlorobutadiene	ND	5.0	2.3	ug/kg	
110-54-3	Hexane	ND	5.0	2.0	ug/kg	
98-82-8	Isopropylbenzene	ND	5.0	1.4	ug/kg	
99-87-6	p-Isopropyltoluene	ND	5.0	1.0	ug/kg	
108-10-1	4-Methyl-2-pentanone	ND	25	8.3	ug/kg	
74-83-9	Methyl bromide	ND	5.0	2.0	ug/kg	
74-87-3	Methyl chloride	ND	5.0	2.5	ug/kg	
74-95-3	Methylene bromide	ND	5.0	2.1	ug/kg	
75-09-2	Methylene chloride	ND	10	5.0	ug/kg	
78-93-3	Methyl ethyl ketone	ND	25	7.5	ug/kg	
1634-04-4	Methyl Tert Butyl Ether	ND	5.0	2.3	ug/kg	
91-20-3	Naphthalene	ND	5.0	2.0	ug/kg	
103-65-1	n-Propylbenzene	ND	5.0	1.5	ug/kg	
100-42-5	Styrene	ND	5.0	1.0	ug/kg	
630-20-6	1,1,1,2-Tetrachloroethane	ND	5.0	1.0	ug/kg	
71-55-6	1,1,1-Trichloroethane	ND	5.0	1.8	ug/kg	
79-34-5	1,1,2,2-Tetrachloroethane	ND	5.0	1.3	ug/kg	
79-00-5	1,1,2-Trichloroethane	ND	5.0	1.3	ug/kg	
87-61-6	1,2,3-Trichlorobenzene	ND	5.0	2.0	ug/kg	
96-18-4	1,2,3-Trichloropropane	ND	5.0	1.6	ug/kg	
120-82-1	1,2,4-Trichlorobenzene	ND	5.0	2.0	ug/kg	
95-63-6	1,2,4-Trimethylbenzene	ND	5.0	1.1	ug/kg	
108-67-8	1,3,5-Trimethylbenzene	ND	5.0	1.5	ug/kg	
127-18-4	Tetrachloroethylene	ND	5.0	1.8	ug/kg	
108-88-3	Toluene	ND	5.0	1.2	ug/kg	
79-01-6	Trichloroethylene	ND	5.0	1.6	ug/kg	
75-69-4	Trichlorofluoromethane	ND	5.0	2.6	ug/kg	
75-01-4	Vinyl chloride	ND	5.0	2.0	ug/kg	
108-05-4	Vinyl Acetate	ND	25	15	ug/kg	
	m,p-Xylene	ND	10	1.2	ug/kg	
95-47-6	o-Xylene	ND	5.0	1.0	ug/kg	

Method Blank Summary

Job Number: F72195
Account: SGETKSOP Seagull Environmental Technologies, Inc
Project: Lincoln Depot, Lincoln, NE

Sample	File ID	DF	Analyzed	By	Prep Date	Prep Batch	Analytical Batch
VG2396-MB	G0063332.D	1	03/24/10	MM	n/a	n/a	VG2396

The QC reported here applies to the following samples: **Method:** SW846 8260B

F72195-5

CAS No.	Surrogate Recoveries		Limits
1868-53-7	Dibromofluoromethane	101%	80-121%
2037-26-5	Toluene-D8	97%	71-130%
460-00-4	4-Bromofluorobenzene	104%	59-148%
17060-07-0	1,2-Dichloroethane-D4	103%	77-123%

Method Blank Summary

Job Number: F72195
Account: SGETKSOP Seagull Environmental Technologies, Inc
Project: Lincoln Depot, Lincoln, NE

Sample	File ID	DF	Analyzed	By	Prep Date	Prep Batch	Analytical Batch
VF1156-MB	F041284.D	1	03/26/10	LD	n/a	n/a	VF1156

The QC reported here applies to the following samples: **Method:** SW846 8260B

F72195-2, F72195-6

CAS No.	Compound	Result	RL	MDL	Units	Q
67-64-1	Acetone	ND	25	10	ug/l	
107-02-8	Acrolein	ND	20	10	ug/l	
107-13-1	Acrylonitrile	ND	10	3.0	ug/l	
71-43-2	Benzene	ND	1.0	0.21	ug/l	
108-86-1	Bromobenzene	ND	1.0	0.21	ug/l	
74-97-5	Bromochloromethane	ND	1.0	0.23	ug/l	
75-27-4	Bromodichloromethane	ND	1.0	0.28	ug/l	
75-25-2	Bromoform	ND	1.0	0.24	ug/l	
104-51-8	n-Butylbenzene	ND	1.0	0.24	ug/l	
135-98-8	sec-Butylbenzene	ND	1.0	0.23	ug/l	
98-06-6	tert-Butylbenzene	ND	1.0	0.24	ug/l	
108-90-7	Chlorobenzene	ND	1.0	0.20	ug/l	
75-00-3	Chloroethane	ND	2.0	0.51	ug/l	
67-66-3	Chloroform	ND	1.0	0.25	ug/l	
95-49-8	o-Chlorotoluene	ND	1.0	0.25	ug/l	
106-43-4	p-Chlorotoluene	ND	1.0	0.23	ug/l	
110-75-8	2-Chloroethyl vinyl ether	ND	5.0	1.1	ug/l	
75-15-0	Carbon disulfide	ND	2.0	0.40	ug/l	
56-23-5	Carbon tetrachloride	ND	1.0	0.34	ug/l	
75-34-3	1,1-Dichloroethane	ND	1.0	0.22	ug/l	
75-35-4	1,1-Dichloroethylene	ND	1.0	0.29	ug/l	
563-58-6	1,1-Dichloropropene	ND	1.0	0.25	ug/l	
96-12-8	1,2-Dibromo-3-chloropropane	ND	2.0	0.59	ug/l	
106-93-4	1,2-Dibromoethane	ND	1.0	0.23	ug/l	
107-06-2	1,2-Dichloroethane	ND	1.0	0.33	ug/l	
78-87-5	1,2-Dichloropropane	ND	1.0	0.27	ug/l	
142-28-9	1,3-Dichloropropane	ND	1.0	0.28	ug/l	
594-20-7	2,2-Dichloropropane	ND	1.0	0.37	ug/l	
124-48-1	Dibromochloromethane	ND	1.0	0.33	ug/l	
75-71-8	Dichlorodifluoromethane	ND	2.0	0.67	ug/l	
156-59-2	cis-1,2-Dichloroethylene	ND	1.0	0.32	ug/l	
10061-01-5	cis-1,3-Dichloropropene	ND	1.0	0.20	ug/l	
541-73-1	m-Dichlorobenzene	ND	1.0	0.29	ug/l	
95-50-1	o-Dichlorobenzene	ND	1.0	0.26	ug/l	
106-46-7	p-Dichlorobenzene	ND	1.0	0.22	ug/l	
156-60-5	trans-1,2-Dichloroethylene	ND	1.0	0.34	ug/l	

Method Blank Summary

Job Number: F72195
Account: SGETKSOP Seagull Environmental Technologies, Inc
Project: Lincoln Depot, Lincoln, NE

Sample	File ID	DF	Analyzed	By	Prep Date	Prep Batch	Analytical Batch
VF1156-MB	F041284.D	1	03/26/10	LD	n/a	n/a	VF1156

The QC reported here applies to the following samples: **Method:** SW846 8260B

F72195-2, F72195-6

CAS No.	Compound	Result	RL	MDL	Units	Q
10061-02-6	trans-1,3-Dichloropropene	ND	1.0	0.22	ug/l	
100-41-4	Ethylbenzene	ND	1.0	0.20	ug/l	
591-78-6	2-Hexanone	ND	10	5.0	ug/l	
87-68-3	Hexachlorobutadiene	0.94	2.0	0.40	ug/l	J
110-54-3	Hexane	ND	2.0	0.66	ug/l	
98-82-8	Isopropylbenzene	ND	1.0	0.20	ug/l	
99-87-6	p-Isopropyltoluene	ND	1.0	0.21	ug/l	
108-10-1	4-Methyl-2-pentanone	ND	5.0	2.0	ug/l	
74-83-9	Methyl bromide	ND	2.0	0.78	ug/l	
74-87-3	Methyl chloride	ND	2.0	0.50	ug/l	
74-95-3	Methylene bromide	ND	2.0	0.27	ug/l	
75-09-2	Methylene chloride	ND	5.0	2.0	ug/l	
78-93-3	Methyl ethyl ketone	ND	5.0	2.0	ug/l	
1634-04-4	Methyl Tert Butyl Ether	ND	1.0	0.25	ug/l	
91-20-3	Naphthalene	ND	5.0	1.0	ug/l	
103-65-1	n-Propylbenzene	ND	1.0	0.20	ug/l	
100-42-5	Styrene	ND	1.0	0.20	ug/l	
630-20-6	1,1,1,2-Tetrachloroethane	ND	1.0	0.20	ug/l	
71-55-6	1,1,1-Trichloroethane	ND	1.0	0.22	ug/l	
79-34-5	1,1,2,2-Tetrachloroethane	ND	1.0	0.29	ug/l	
79-00-5	1,1,2-Trichloroethane	ND	1.0	0.29	ug/l	
87-61-6	1,2,3-Trichlorobenzene	ND	1.0	0.50	ug/l	
96-18-4	1,2,3-Trichloropropane	ND	2.0	0.37	ug/l	
120-82-1	1,2,4-Trichlorobenzene	ND	1.0	0.50	ug/l	
95-63-6	1,2,4-Trimethylbenzene	ND	2.0	0.22	ug/l	
108-67-8	1,3,5-Trimethylbenzene	ND	2.0	0.21	ug/l	
127-18-4	Tetrachloroethylene	ND	1.0	0.44	ug/l	
108-88-3	Toluene	ND	1.0	0.20	ug/l	
79-01-6	Trichloroethylene	ND	1.0	0.24	ug/l	
75-69-4	Trichlorofluoromethane	ND	2.0	0.40	ug/l	
75-01-4	Vinyl chloride	ND	1.0	0.28	ug/l	
108-05-4	Vinyl Acetate	ND	10	2.4	ug/l	
	m,p-Xylene	ND	2.0	0.34	ug/l	
95-47-6	o-Xylene	ND	1.0	0.20	ug/l	

Method Blank Summary

Job Number: F72195
Account: SGETKSOP Seagull Environmental Technologies, Inc
Project: Lincoln Depot, Lincoln, NE

Sample	File ID	DF	Analyzed	By	Prep Date	Prep Batch	Analytical Batch
VF1156-MB	F041284.D	1	03/26/10	LD	n/a	n/a	VF1156

The QC reported here applies to the following samples: **Method:** SW846 8260B

F72195-2, F72195-6

CAS No.	Surrogate Recoveries		Limits
1868-53-7	Dibromofluoromethane	107%	87-116%
17060-07-0	1,2-Dichloroethane-D4	109%	76-127%
2037-26-5	Toluene-D8	94%	86-112%
460-00-4	4-Bromofluorobenzene	99%	84-120%

Method Blank Summary

Job Number: F72195
Account: SGETKSOP Seagull Environmental Technologies, Inc
Project: Lincoln Depot, Lincoln, NE

Sample	File ID	DF	Analyzed	By	Prep Date	Prep Batch	Analytical Batch
VC2802-MB	C069792.D	1	03/27/10	AJ	n/a	n/a	VC2802

The QC reported here applies to the following samples: **Method:** SW846 8260B

F72195-9, F72195-12

CAS No.	Compound	Result	RL	MDL	Units	Q
67-64-1	Acetone	ND	25	10	ug/l	
107-02-8	Acrolein	ND	20	10	ug/l	
107-13-1	Acrylonitrile	ND	10	3.0	ug/l	
71-43-2	Benzene	ND	1.0	0.21	ug/l	
108-86-1	Bromobenzene	ND	1.0	0.21	ug/l	
74-97-5	Bromochloromethane	ND	1.0	0.23	ug/l	
75-27-4	Bromodichloromethane	ND	1.0	0.28	ug/l	
75-25-2	Bromoform	ND	1.0	0.24	ug/l	
104-51-8	n-Butylbenzene	ND	1.0	0.24	ug/l	
135-98-8	sec-Butylbenzene	ND	1.0	0.23	ug/l	
98-06-6	tert-Butylbenzene	ND	1.0	0.24	ug/l	
108-90-7	Chlorobenzene	ND	1.0	0.20	ug/l	
75-00-3	Chloroethane	ND	2.0	0.51	ug/l	
67-66-3	Chloroform	ND	1.0	0.25	ug/l	
95-49-8	o-Chlorotoluene	ND	1.0	0.25	ug/l	
106-43-4	p-Chlorotoluene	ND	1.0	0.23	ug/l	
110-75-8	2-Chloroethyl vinyl ether	ND	5.0	1.1	ug/l	
75-15-0	Carbon disulfide	ND	2.0	0.40	ug/l	
56-23-5	Carbon tetrachloride	ND	1.0	0.34	ug/l	
75-34-3	1,1-Dichloroethane	ND	1.0	0.22	ug/l	
75-35-4	1,1-Dichloroethylene	ND	1.0	0.29	ug/l	
563-58-6	1,1-Dichloropropene	ND	1.0	0.25	ug/l	
96-12-8	1,2-Dibromo-3-chloropropane	ND	2.0	0.59	ug/l	
106-93-4	1,2-Dibromoethane	ND	1.0	0.23	ug/l	
107-06-2	1,2-Dichloroethane	ND	1.0	0.33	ug/l	
78-87-5	1,2-Dichloropropane	ND	1.0	0.27	ug/l	
142-28-9	1,3-Dichloropropane	ND	1.0	0.28	ug/l	
594-20-7	2,2-Dichloropropane	ND	1.0	0.37	ug/l	
124-48-1	Dibromochloromethane	ND	1.0	0.33	ug/l	
75-71-8	Dichlorodifluoromethane	ND	2.0	0.67	ug/l	
156-59-2	cis-1,2-Dichloroethylene	ND	1.0	0.32	ug/l	
10061-01-5	cis-1,3-Dichloropropene	ND	1.0	0.20	ug/l	
541-73-1	m-Dichlorobenzene	ND	1.0	0.29	ug/l	
95-50-1	o-Dichlorobenzene	ND	1.0	0.26	ug/l	
106-46-7	p-Dichlorobenzene	ND	1.0	0.22	ug/l	
156-60-5	trans-1,2-Dichloroethylene	ND	1.0	0.34	ug/l	

Method Blank Summary

Job Number: F72195
Account: SGETKSOP Seagull Environmental Technologies, Inc
Project: Lincoln Depot, Lincoln, NE

Sample	File ID	DF	Analyzed	By	Prep Date	Prep Batch	Analytical Batch
VC2802-MB	C069792.D	1	03/27/10	AJ	n/a	n/a	VC2802

The QC reported here applies to the following samples: **Method:** SW846 8260B

F72195-9, F72195-12

CAS No.	Compound	Result	RL	MDL	Units	Q
10061-02-6	trans-1,3-Dichloropropene	ND	1.0	0.22	ug/l	
100-41-4	Ethylbenzene	ND	1.0	0.20	ug/l	
591-78-6	2-Hexanone	ND	10	5.0	ug/l	
87-68-3	Hexachlorobutadiene	0.47	2.0	0.40	ug/l	J
110-54-3	Hexane	ND	2.0	0.66	ug/l	
98-82-8	Isopropylbenzene	ND	1.0	0.20	ug/l	
99-87-6	p-Isopropyltoluene	ND	1.0	0.21	ug/l	
108-10-1	4-Methyl-2-pentanone	ND	5.0	2.0	ug/l	
74-83-9	Methyl bromide	ND	2.0	0.78	ug/l	
74-87-3	Methyl chloride	ND	2.0	0.50	ug/l	
74-95-3	Methylene bromide	ND	2.0	0.27	ug/l	
75-09-2	Methylene chloride	ND	5.0	2.0	ug/l	
78-93-3	Methyl ethyl ketone	ND	5.0	2.0	ug/l	
1634-04-4	Methyl Tert Butyl Ether	ND	1.0	0.25	ug/l	
91-20-3	Naphthalene	ND	5.0	1.0	ug/l	
103-65-1	n-Propylbenzene	ND	1.0	0.20	ug/l	
100-42-5	Styrene	ND	1.0	0.20	ug/l	
630-20-6	1,1,1,2-Tetrachloroethane	ND	1.0	0.20	ug/l	
71-55-6	1,1,1-Trichloroethane	ND	1.0	0.22	ug/l	
79-34-5	1,1,2,2-Tetrachloroethane	ND	1.0	0.29	ug/l	
79-00-5	1,1,2-Trichloroethane	ND	1.0	0.29	ug/l	
87-61-6	1,2,3-Trichlorobenzene	ND	1.0	0.50	ug/l	
96-18-4	1,2,3-Trichloropropane	ND	2.0	0.37	ug/l	
120-82-1	1,2,4-Trichlorobenzene	ND	1.0	0.50	ug/l	
95-63-6	1,2,4-Trimethylbenzene	ND	2.0	0.22	ug/l	
108-67-8	1,3,5-Trimethylbenzene	ND	2.0	0.21	ug/l	
127-18-4	Tetrachloroethylene	ND	1.0	0.44	ug/l	
108-88-3	Toluene	ND	1.0	0.20	ug/l	
79-01-6	Trichloroethylene	ND	1.0	0.24	ug/l	
75-69-4	Trichlorofluoromethane	ND	2.0	0.40	ug/l	
75-01-4	Vinyl chloride	ND	1.0	0.28	ug/l	
108-05-4	Vinyl Acetate	ND	10	2.4	ug/l	
	m,p-Xylene	ND	2.0	0.34	ug/l	
95-47-6	o-Xylene	ND	1.0	0.20	ug/l	

Method Blank Summary

Job Number: F72195
Account: SGETKSOP Seagull Environmental Technologies, Inc
Project: Lincoln Depot, Lincoln, NE

Sample	File ID	DF	Analyzed	By	Prep Date	Prep Batch	Analytical Batch
VC2802-MB	C069792.D	1	03/27/10	AJ	n/a	n/a	VC2802

The QC reported here applies to the following samples: **Method:** SW846 8260B

F72195-9, F72195-12

CAS No.	Surrogate Recoveries		Limits
1868-53-7	Dibromofluoromethane	107%	87-116%
17060-07-0	1,2-Dichloroethane-D4	101%	76-127%
2037-26-5	Toluene-D8	104%	86-112%
460-00-4	4-Bromofluorobenzene	108%	84-120%

Method Blank Summary

Job Number: F72195
Account: SGETKSOP Seagull Environmental Technologies, Inc
Project: Lincoln Depot, Lincoln, NE

Sample	File ID	DF	Analyzed	By	Prep Date	Prep Batch	Analytical Batch
VC2804-MB	C069849.D	1	03/30/10	AJ	n/a	n/a	VC2804

The QC reported here applies to the following samples: **Method:** SW846 8260B

F72195-14, F72195-16, F72195-17, F72195-18

CAS No.	Compound	Result	RL	MDL	Units	Q
67-64-1	Acetone	ND	25	10	ug/l	
107-02-8	Acrolein	ND	20	10	ug/l	
107-13-1	Acrylonitrile	ND	10	3.0	ug/l	
71-43-2	Benzene	ND	1.0	0.21	ug/l	
108-86-1	Bromobenzene	ND	1.0	0.21	ug/l	
74-97-5	Bromochloromethane	ND	1.0	0.23	ug/l	
75-27-4	Bromodichloromethane	ND	1.0	0.28	ug/l	
75-25-2	Bromoform	ND	1.0	0.24	ug/l	
104-51-8	n-Butylbenzene	ND	1.0	0.24	ug/l	
135-98-8	sec-Butylbenzene	ND	1.0	0.23	ug/l	
98-06-6	tert-Butylbenzene	ND	1.0	0.24	ug/l	
108-90-7	Chlorobenzene	ND	1.0	0.20	ug/l	
75-00-3	Chloroethane	ND	2.0	0.51	ug/l	
67-66-3	Chloroform	ND	1.0	0.25	ug/l	
95-49-8	o-Chlorotoluene	ND	1.0	0.25	ug/l	
106-43-4	p-Chlorotoluene	ND	1.0	0.23	ug/l	
110-75-8	2-Chloroethyl vinyl ether	ND	5.0	1.1	ug/l	
75-15-0	Carbon disulfide	ND	2.0	0.40	ug/l	
56-23-5	Carbon tetrachloride	ND	1.0	0.34	ug/l	
75-34-3	1,1-Dichloroethane	ND	1.0	0.22	ug/l	
75-35-4	1,1-Dichloroethylene	ND	1.0	0.29	ug/l	
563-58-6	1,1-Dichloropropene	ND	1.0	0.25	ug/l	
96-12-8	1,2-Dibromo-3-chloropropane	ND	2.0	0.59	ug/l	
106-93-4	1,2-Dibromoethane	ND	1.0	0.23	ug/l	
107-06-2	1,2-Dichloroethane	ND	1.0	0.33	ug/l	
78-87-5	1,2-Dichloropropane	ND	1.0	0.27	ug/l	
142-28-9	1,3-Dichloropropane	ND	1.0	0.28	ug/l	
594-20-7	2,2-Dichloropropane	ND	1.0	0.37	ug/l	
124-48-1	Dibromochloromethane	ND	1.0	0.33	ug/l	
75-71-8	Dichlorodifluoromethane	ND	2.0	0.67	ug/l	
156-59-2	cis-1,2-Dichloroethylene	ND	1.0	0.32	ug/l	
10061-01-5	cis-1,3-Dichloropropene	ND	1.0	0.20	ug/l	
541-73-1	m-Dichlorobenzene	ND	1.0	0.29	ug/l	
95-50-1	o-Dichlorobenzene	ND	1.0	0.26	ug/l	
106-46-7	p-Dichlorobenzene	ND	1.0	0.22	ug/l	
156-60-5	trans-1,2-Dichloroethylene	ND	1.0	0.34	ug/l	

Method Blank Summary

Job Number: F72195
Account: SGETKSOP Seagull Environmental Technologies, Inc
Project: Lincoln Depot, Lincoln, NE

Sample	File ID	DF	Analyzed	By	Prep Date	Prep Batch	Analytical Batch
VC2804-MB	C069849.D	1	03/30/10	AJ	n/a	n/a	VC2804

The QC reported here applies to the following samples: **Method:** SW846 8260B

F72195-14, F72195-16, F72195-17, F72195-18

CAS No.	Compound	Result	RL	MDL	Units	Q
10061-02-6	trans-1,3-Dichloropropene	ND	1.0	0.22	ug/l	
100-41-4	Ethylbenzene	ND	1.0	0.20	ug/l	
591-78-6	2-Hexanone	ND	10	5.0	ug/l	
87-68-3	Hexachlorobutadiene	ND	2.0	0.40	ug/l	
110-54-3	Hexane	ND	2.0	0.66	ug/l	
98-82-8	Isopropylbenzene	ND	1.0	0.20	ug/l	
99-87-6	p-Isopropyltoluene	ND	1.0	0.21	ug/l	
108-10-1	4-Methyl-2-pentanone	ND	5.0	2.0	ug/l	
74-83-9	Methyl bromide	ND	2.0	0.78	ug/l	
74-87-3	Methyl chloride	ND	2.0	0.50	ug/l	
74-95-3	Methylene bromide	ND	2.0	0.27	ug/l	
75-09-2	Methylene chloride	ND	5.0	2.0	ug/l	
78-93-3	Methyl ethyl ketone	ND	5.0	2.0	ug/l	
1634-04-4	Methyl Tert Butyl Ether	ND	1.0	0.25	ug/l	
91-20-3	Naphthalene	ND	5.0	1.0	ug/l	
103-65-1	n-Propylbenzene	ND	1.0	0.20	ug/l	
100-42-5	Styrene	ND	1.0	0.20	ug/l	
630-20-6	1,1,1,2-Tetrachloroethane	ND	1.0	0.20	ug/l	
71-55-6	1,1,1-Trichloroethane	ND	1.0	0.22	ug/l	
79-34-5	1,1,2,2-Tetrachloroethane	ND	1.0	0.29	ug/l	
79-00-5	1,1,2-Trichloroethane	ND	1.0	0.29	ug/l	
87-61-6	1,2,3-Trichlorobenzene	ND	1.0	0.50	ug/l	
96-18-4	1,2,3-Trichloropropane	ND	2.0	0.37	ug/l	
120-82-1	1,2,4-Trichlorobenzene	ND	1.0	0.50	ug/l	
95-63-6	1,2,4-Trimethylbenzene	ND	2.0	0.22	ug/l	
108-67-8	1,3,5-Trimethylbenzene	ND	2.0	0.21	ug/l	
127-18-4	Tetrachloroethylene	ND	1.0	0.44	ug/l	
108-88-3	Toluene	ND	1.0	0.20	ug/l	
79-01-6	Trichloroethylene	ND	1.0	0.24	ug/l	
75-69-4	Trichlorofluoromethane	ND	2.0	0.40	ug/l	
75-01-4	Vinyl chloride	ND	1.0	0.28	ug/l	
108-05-4	Vinyl Acetate	ND	10	2.4	ug/l	
	m,p-Xylene	ND	2.0	0.34	ug/l	
95-47-6	o-Xylene	ND	1.0	0.20	ug/l	

Method Blank Summary

Job Number: F72195
Account: SGETKSOP Seagull Environmental Technologies, Inc
Project: Lincoln Depot, Lincoln, NE

Sample	File ID	DF	Analyzed	By	Prep Date	Prep Batch	Analytical Batch
VC2804-MB	C069849.D	1	03/30/10	AJ	n/a	n/a	VC2804

The QC reported here applies to the following samples: **Method:** SW846 8260B

F72195-14, F72195-16, F72195-17, F72195-18

CAS No.	Surrogate Recoveries		Limits
1868-53-7	Dibromofluoromethane	100%	87-116%
17060-07-0	1,2-Dichloroethane-D4	97%	76-127%
2037-26-5	Toluene-D8	97%	86-112%
460-00-4	4-Bromofluorobenzene	104%	84-120%

Blank Spike Summary

Job Number: F72195
Account: SGETKSOP Seagull Environmental Technologies, Inc
Project: Lincoln Depot, Lincoln, NE

Sample	File ID	DF	Analyzed	By	Prep Date	Prep Batch	Analytical Batch
VH2277-BS	H060737.D	1	03/23/10	MM	n/a	n/a	VH2277

The QC reported here applies to the following samples: **Method:** SW846 8260B

F72195-1, F72195-3, F72195-4, F72195-7, F72195-8, F72195-10, F72195-11, F72195-13, F72195-15

CAS No.	Compound	Spike ug/kg	BSP ug/kg	BSP %	Limits
67-64-1	Acetone	250	283	113	61-144
107-02-8	Acrolein	250	818	327*	27-156
107-13-1	Acrylonitrile	250	309	124	55-144
71-43-2	Benzene	50	56.0	112	78-130
108-86-1	Bromobenzene	50	49.2	98	78-123
74-97-5	Bromochloromethane	50	50.8	102	72-122
75-27-4	Bromodichloromethane	50	54.2	108	73-122
75-25-2	Bromoform	50	43.2	86	70-139
104-51-8	n-Butylbenzene	50	56.6	113	80-138
135-98-8	sec-Butylbenzene	50	53.6	107	82-132
98-06-6	tert-Butylbenzene	50	52.2	104	79-130
108-90-7	Chlorobenzene	50	51.7	103	83-122
75-00-3	Chloroethane	50	55.1	110	61-153
67-66-3	Chloroform	50	55.7	111	79-129
95-49-8	o-Chlorotoluene	50	50.6	101	77-123
106-43-4	p-Chlorotoluene	50	52.3	105	78-129
110-75-8	2-Chloroethyl vinyl ether	250	170	68	52-142
75-15-0	Carbon disulfide	50	58.6	117	61-142
56-23-5	Carbon tetrachloride	50	56.9	114	79-135
75-34-3	1,1-Dichloroethane	50	54.7	109	77-132
75-35-4	1,1-Dichloroethylene	50	53.7	107	66-132
563-58-6	1,1-Dichloropropene	50	58.4	117	81-133
96-12-8	1,2-Dibromo-3-chloropropane	50	43.6	87	67-129
106-93-4	1,2-Dibromoethane	50	48.3	97	77-126
107-06-2	1,2-Dichloroethane	50	51.4	103	78-129
78-87-5	1,2-Dichloropropane	50	55.1	110	74-127
142-28-9	1,3-Dichloropropane	50	49.3	99	78-118
594-20-7	2,2-Dichloropropane	50	57.7	115	80-137
124-48-1	Dibromochloromethane	50	43.4	87	78-117
75-71-8	Dichlorodifluoromethane	50	55.2	110	35-162
156-59-2	cis-1,2-Dichloroethylene	50	57.7	115	74-123
10061-01-5	cis-1,3-Dichloropropene	50	56.6	113	79-130
541-73-1	m-Dichlorobenzene	50	52.8	106	82-126
95-50-1	o-Dichlorobenzene	50	52.7	105	83-123
106-46-7	p-Dichlorobenzene	50	52.1	104	84-124
156-60-5	trans-1,2-Dichloroethylene	50	54.5	109	77-129

Blank Spike Summary

Job Number: F72195
Account: SGETKSOP Seagull Environmental Technologies, Inc
Project: Lincoln Depot, Lincoln, NE

Sample	File ID	DF	Analyzed	By	Prep Date	Prep Batch	Analytical Batch
VH2277-BS	H060737.D	1	03/23/10	MM	n/a	n/a	VH2277

The QC reported here applies to the following samples: **Method:** SW846 8260B

F72195-1, F72195-3, F72195-4, F72195-7, F72195-8, F72195-10, F72195-11, F72195-13, F72195-15

CAS No.	Compound	Spike ug/kg	BSP ug/kg	BSP %	Limits
10061-02-6	trans-1,3-Dichloropropene	50	54.9	110	87-131
100-41-4	Ethylbenzene	50	52.5	105	82-124
591-78-6	2-Hexanone	250	219	88	67-130
87-68-3	Hexachlorobutadiene	50	67.3	135	77-150
110-54-3	Hexane	50	64.9	130	65-147
98-82-8	Isopropylbenzene	50	61.2	122	82-133
99-87-6	p-Isopropyltoluene	50	55.9	112	82-132
108-10-1	4-Methyl-2-pentanone	250	226	90	69-125
74-83-9	Methyl bromide	50	55.3	111	60-146
74-87-3	Methyl chloride	50	50.5	101	58-163
74-95-3	Methylene bromide	50	51.5	103	75-128
75-09-2	Methylene chloride	50	53.1	106	62-140
78-93-3	Methyl ethyl ketone	250	242	97	66-134
1634-04-4	Methyl Tert Butyl Ether	50	52.1	104	70-131
91-20-3	Naphthalene	50	52.8	106	59-143
103-65-1	n-Propylbenzene	50	52.0	104	78-129
100-42-5	Styrene	50	53.3	107	79-123
630-20-6	1,1,1,2-Tetrachloroethane	50	50.1	100	81-121
71-55-6	1,1,1-Trichloroethane	50	56.3	113	80-133
79-34-5	1,1,2,2-Tetrachloroethane	50	47.2	94	70-128
79-00-5	1,1,2-Trichloroethane	50	47.6	95	76-118
87-61-6	1,2,3-Trichlorobenzene	50	61.8	124	78-136
96-18-4	1,2,3-Trichloropropane	50	43.5	87	74-125
120-82-1	1,2,4-Trichlorobenzene	50	58.0	116	82-137
95-63-6	1,2,4-Trimethylbenzene	50	52.5	105	77-129
108-67-8	1,3,5-Trimethylbenzene	50	51.9	104	79-129
127-18-4	Tetrachloroethylene	50	55.6	111	79-132
108-88-3	Toluene	50	50.8	102	80-123
79-01-6	Trichloroethylene	50	57.8	116	78-132
75-69-4	Trichlorofluoromethane	50	68.9	138	67-149
75-01-4	Vinyl chloride	50	49.2	98	60-145
108-05-4	Vinyl Acetate	250	335	134	25-164
	m,p-Xylene	100	110	110	82-128
95-47-6	o-Xylene	50	53.3	107	82-126

Blank Spike Summary

Job Number: F72195
Account: SGETKSOP Seagull Environmental Technologies, Inc
Project: Lincoln Depot, Lincoln, NE

Sample	File ID	DF	Analyzed	By	Prep Date	Prep Batch	Analytical Batch
VH2277-BS	H060737.D	1	03/23/10	MM	n/a	n/a	VH2277

The QC reported here applies to the following samples: **Method:** SW846 8260B

F72195-1, F72195-3, F72195-4, F72195-7, F72195-8, F72195-10, F72195-11, F72195-13, F72195-15

CAS No.	Surrogate Recoveries	BSP	Limits
1868-53-7	Dibromofluoromethane	104%	80-121%
2037-26-5	Toluene-D8	93%	71-130%
460-00-4	4-Bromofluorobenzene	96%	59-148%
17060-07-0	1,2-Dichloroethane-D4	104%	77-123%

Blank Spike Summary

Job Number: F72195
Account: SGETKSOP Seagull Environmental Technologies, Inc
Project: Lincoln Depot, Lincoln, NE

Sample	File ID	DF	Analyzed	By	Prep Date	Prep Batch	Analytical Batch
VG2396-BS	G0063331.D	1	03/24/10	MM	n/a	n/a	VG2396

The QC reported here applies to the following samples: **Method:** SW846 8260B

F72195-5

CAS No.	Compound	Spike ug/kg	BSP ug/kg	BSP %	Limits
67-64-1	Acetone	250	258	103	61-144
107-02-8	Acrolein	250	277	111	27-156
107-13-1	Acrylonitrile	250	261	104	55-144
71-43-2	Benzene	50	47.7	95	78-130
108-86-1	Bromobenzene	50	46.5	93	78-123
74-97-5	Bromochloromethane	50	46.7	93	72-122
75-27-4	Bromodichloromethane	50	48.5	97	73-122
75-25-2	Bromoform	50	39.6	79	70-139
104-51-8	n-Butylbenzene	50	52.1	104	80-138
135-98-8	sec-Butylbenzene	50	50.6	101	82-132
98-06-6	tert-Butylbenzene	50	48.1	96	79-130
108-90-7	Chlorobenzene	50	47.4	95	83-122
75-00-3	Chloroethane	50	48.0	96	61-153
67-66-3	Chloroform	50	48.7	97	79-129
95-49-8	o-Chlorotoluene	50	47.2	94	77-123
106-43-4	p-Chlorotoluene	50	47.4	95	78-129
110-75-8	2-Chloroethyl vinyl ether	250	247	99	52-142
75-15-0	Carbon disulfide	50	48.6	97	61-142
56-23-5	Carbon tetrachloride	50	57.3	115	79-135
75-34-3	1,1-Dichloroethane	50	47.1	94	77-132
75-35-4	1,1-Dichloroethylene	50	46.5	93	66-132
563-58-6	1,1-Dichloropropene	50	51.0	102	81-133
96-12-8	1,2-Dibromo-3-chloropropane	50	45.8	92	67-129
106-93-4	1,2-Dibromoethane	50	45.7	91	77-126
107-06-2	1,2-Dichloroethane	50	45.4	91	78-129
78-87-5	1,2-Dichloropropane	50	47.2	94	74-127
142-28-9	1,3-Dichloropropane	50	44.8	90	78-118
594-20-7	2,2-Dichloropropane	50	53.8	108	80-137
124-48-1	Dibromochloromethane	50	39.9	80	78-117
75-71-8	Dichlorodifluoromethane	50	52.0	104	35-162
156-59-2	cis-1,2-Dichloroethylene	50	49.9	100	74-123
10061-01-5	cis-1,3-Dichloropropene	50	49.7	99	79-130
541-73-1	m-Dichlorobenzene	50	48.8	98	82-126
95-50-1	o-Dichlorobenzene	50	47.0	94	83-123
106-46-7	p-Dichlorobenzene	50	48.6	97	84-124
156-60-5	trans-1,2-Dichloroethylene	50	46.8	94	77-129

Blank Spike Summary

Job Number: F72195
Account: SGETKSOP Seagull Environmental Technologies, Inc
Project: Lincoln Depot, Lincoln, NE

Sample	File ID	DF	Analyzed	By	Prep Date	Prep Batch	Analytical Batch
VG2396-BS	G0063331.D	1	03/24/10	MM	n/a	n/a	VG2396

The QC reported here applies to the following samples: **Method:** SW846 8260B

F72195-5

CAS No.	Compound	Spike ug/kg	BSP ug/kg	BSP %	Limits
10061-02-6	trans-1,3-Dichloropropene	50	42.7	85*	87-131
100-41-4	Ethylbenzene	50	48.5	97	82-124
591-78-6	2-Hexanone	250	233	93	67-130
87-68-3	Hexachlorobutadiene	50	54.7	109	77-150
110-54-3	Hexane	50	57.5	115	65-147
98-82-8	Isopropylbenzene	50	56.2	112	82-133
99-87-6	p-Isopropyltoluene	50	52.1	104	82-132
108-10-1	4-Methyl-2-pentanone	250	226	90	69-125
74-83-9	Methyl bromide	50	55.5	111	60-146
74-87-3	Methyl chloride	50	48.2	96	58-163
74-95-3	Methylene bromide	50	46.6	93	75-128
75-09-2	Methylene chloride	50	44.1	88	62-140
78-93-3	Methyl ethyl ketone	250	240	96	66-134
1634-04-4	Methyl Tert Butyl Ether	50	42.6	85	70-131
91-20-3	Naphthalene	50	50.9	102	59-143
103-65-1	n-Propylbenzene	50	49.7	99	78-129
100-42-5	Styrene	50	41.3	83	79-123
630-20-6	1,1,1,2-Tetrachloroethane	50	48.2	96	81-121
71-55-6	1,1,1-Trichloroethane	50	49.8	100	80-133
79-34-5	1,1,2,2-Tetrachloroethane	50	44.2	88	70-128
79-00-5	1,1,2-Trichloroethane	50	45.1	90	76-118
87-61-6	1,2,3-Trichlorobenzene	50	55.4	111	78-136
96-18-4	1,2,3-Trichloropropane	50	44.9	90	74-125
120-82-1	1,2,4-Trichlorobenzene	50	48.0	96	82-137
95-63-6	1,2,4-Trimethylbenzene	50	48.7	97	77-129
108-67-8	1,3,5-Trimethylbenzene	50	47.2	94	79-129
127-18-4	Tetrachloroethylene	50	51.4	103	79-132
108-88-3	Toluene	50	46.4	93	80-123
79-01-6	Trichloroethylene	50	49.2	98	78-132
75-69-4	Trichlorofluoromethane	50	58.7	117	67-149
75-01-4	Vinyl chloride	50	49.0	98	60-145
108-05-4	Vinyl Acetate	250	264	106	25-164
	m,p-Xylene	100	96.9	97	82-128
95-47-6	o-Xylene	50	47.0	94	82-126

Blank Spike Summary

Job Number: F72195
Account: SGETKSOP Seagull Environmental Technologies, Inc
Project: Lincoln Depot, Lincoln, NE

Sample	File ID	DF	Analyzed	By	Prep Date	Prep Batch	Analytical Batch
VG2396-BS	G0063331.D	1	03/24/10	MM	n/a	n/a	VG2396

The QC reported here applies to the following samples: **Method:** SW846 8260B

F72195-5

CAS No.	Surrogate Recoveries	BSP	Limits
1868-53-7	Dibromofluoromethane	105%	80-121%
2037-26-5	Toluene-D8	94%	71-130%
460-00-4	4-Bromofluorobenzene	95%	59-148%
17060-07-0	1,2-Dichloroethane-D4	101%	77-123%

Blank Spike Summary

Job Number: F72195
Account: SGETKSOP Seagull Environmental Technologies, Inc
Project: Lincoln Depot, Lincoln, NE

Sample	File ID	DF	Analyzed	By	Prep Date	Prep Batch	Analytical Batch
VF1156-BS	F041283.D	1	03/26/10	LD	n/a	n/a	VF1156

The QC reported here applies to the following samples: **Method:** SW846 8260B

F72195-2, F72195-6

CAS No.	Compound	Spike ug/l	BSP ug/l	BSP %	Limits
67-64-1	Acetone	125	136	109	59-134
107-02-8	Acrolein	125	769	615*	33-157
107-13-1	Acrylonitrile	125	132	106	62-124
71-43-2	Benzene	25	26.1	104	83-124
108-86-1	Bromobenzene	25	23.4	94	83-115
74-97-5	Bromochloromethane	25	25.1	100	78-112
75-27-4	Bromodichloromethane	25	26.9	108	76-116
75-25-2	Bromoform	25	23.0	92	68-128
104-51-8	n-Butylbenzene	25	25.1	100	84-124
135-98-8	sec-Butylbenzene	25	25.9	104	86-127
98-06-6	tert-Butylbenzene	25	25.5	102	83-126
108-90-7	Chlorobenzene	25	25.0	100	87-115
75-00-3	Chloroethane	25	27.1	108	54-166
67-66-3	Chloroform	25	27.0	108	85-123
95-49-8	o-Chlorotoluene	25	24.6	98	84-121
106-43-4	p-Chlorotoluene	25	24.5	98	84-120
110-75-8	2-Chloroethyl vinyl ether	125	127	102	63-125
75-15-0	Carbon disulfide	25	24.1	96	67-147
56-23-5	Carbon tetrachloride	25	29.5	118	74-139
75-34-3	1,1-Dichloroethane	25	27.2	109	82-127
75-35-4	1,1-Dichloroethylene	25	29.7	119	75-133
563-58-6	1,1-Dichloropropene	25	28.9	116	87-127
96-12-8	1,2-Dibromo-3-chloropropane	25	23.2	93	61-118
106-93-4	1,2-Dibromoethane	25	23.7	95	80-115
107-06-2	1,2-Dichloroethane	25	26.2	105	76-122
78-87-5	1,2-Dichloropropane	25	25.1	100	81-120
142-28-9	1,3-Dichloropropane	25	23.6	94	81-113
594-20-7	2,2-Dichloropropane	25	30.9	124	77-138
124-48-1	Dibromochloromethane	25	23.4	94	74-116
75-71-8	Dichlorodifluoromethane	25	29.5	118	34-158
156-59-2	cis-1,2-Dichloroethylene	25	26.7	107	81-114
10061-01-5	cis-1,3-Dichloropropene	25	28.5	114	83-119
541-73-1	m-Dichlorobenzene	25	24.1	96	86-115
95-50-1	o-Dichlorobenzene	25	23.7	95	85-115
106-46-7	p-Dichlorobenzene	25	23.6	94	87-113
156-60-5	trans-1,2-Dichloroethylene	25	27.2	109	82-126

Blank Spike Summary

Job Number: F72195
Account: SGETKSOP Seagull Environmental Technologies, Inc
Project: Lincoln Depot, Lincoln, NE

Sample	File ID	DF	Analyzed	By	Prep Date	Prep Batch	Analytical Batch
VF1156-BS	F041283.D	1	03/26/10	LD	n/a	n/a	VF1156

The QC reported here applies to the following samples: **Method:** SW846 8260B

F72195-2, F72195-6

CAS No.	Compound	Spike ug/l	BSP ug/l	BSP %	Limits
10061-02-6	trans-1,3-Dichloropropene	25	28.5	114	87-123
100-41-4	Ethylbenzene	25	25.2	101	87-118
591-78-6	2-Hexanone	125	114	91	58-125
87-68-3	Hexachlorobutadiene	25	26.4	106	71-133
110-54-3	Hexane	25	31.7	127	71-134
98-82-8	Isopropylbenzene	25	29.2	117	87-131
99-87-6	p-Isopropyltoluene	25	25.7	103	83-125
108-10-1	4-Methyl-2-pentanone	125	113	90	62-125
74-83-9	Methyl bromide	25	26.2	105	55-151
74-87-3	Methyl chloride	25	26.6	106	55-173
74-95-3	Methylene bromide	25	26.2	105	81-116
75-09-2	Methylene chloride	25	25.0	100	69-125
78-93-3	Methyl ethyl ketone	125	118	94	61-127
1634-04-4	Methyl Tert Butyl Ether	25	26.4	106	75-116
91-20-3	Naphthalene	25	21.5	86	59-125
103-65-1	n-Propylbenzene	25	25.5	102	86-125
100-42-5	Styrene	25	25.1	100	78-118
630-20-6	1,1,1,2-Tetrachloroethane	25	25.7	103	81-119
71-55-6	1,1,1-Trichloroethane	25	29.7	119	79-133
79-34-5	1,1,2,2-Tetrachloroethane	25	23.0	92	71-120
79-00-5	1,1,2-Trichloroethane	25	23.5	94	80-114
87-61-6	1,2,3-Trichlorobenzene	25	21.7	87	64-126
96-18-4	1,2,3-Trichloropropane	25	21.2	85	77-115
120-82-1	1,2,4-Trichlorobenzene	25	22.7	91	68-123
95-63-6	1,2,4-Trimethylbenzene	25	24.7	99	82-120
108-67-8	1,3,5-Trimethylbenzene	25	25.0	100	83-123
127-18-4	Tetrachloroethylene	25	26.3	105	80-131
108-88-3	Toluene	25	25.1	100	86-116
79-01-6	Trichloroethylene	25	27.5	110	85-124
75-69-4	Trichlorofluoromethane	25	34.0	136	66-156
75-01-4	Vinyl chloride	25	26.4	106	57-153
108-05-4	Vinyl Acetate	125	148	118	38-159
	m,p-Xylene	50	51.7	103	86-121
95-47-6	o-Xylene	25	25.4	102	83-121

Blank Spike Summary

Job Number: F72195
Account: SGETKSOP Seagull Environmental Technologies, Inc
Project: Lincoln Depot, Lincoln, NE

Sample	File ID	DF	Analyzed	By	Prep Date	Prep Batch	Analytical Batch
VF1156-BS	F041283.D	1	03/26/10	LD	n/a	n/a	VF1156

The QC reported here applies to the following samples: **Method:** SW846 8260B

F72195-2, F72195-6

CAS No.	Surrogate Recoveries	BSP	Limits
1868-53-7	Dibromofluoromethane	106%	87-116%
17060-07-0	1,2-Dichloroethane-D4	113%	76-127%
2037-26-5	Toluene-D8	96%	86-112%
460-00-4	4-Bromofluorobenzene	99%	84-120%

Blank Spike Summary

Job Number: F72195
Account: SGETKSOP Seagull Environmental Technologies, Inc
Project: Lincoln Depot, Lincoln, NE

Sample	File ID	DF	Analyzed	By	Prep Date	Prep Batch	Analytical Batch
VC2802-BS	C069793.D	1	03/27/10	AJ	n/a	n/a	VC2802

The QC reported here applies to the following samples: **Method:** SW846 8260B

F72195-9, F72195-12

CAS No.	Compound	Spike ug/l	BSP ug/l	BSP %	Limits
67-64-1	Acetone	125	116	93	59-134
107-02-8	Acrolein	125	78.0	62	33-157
107-13-1	Acrylonitrile	125	111	89	62-124
71-43-2	Benzene	25	23.8	95	83-124
108-86-1	Bromobenzene	25	21.5	86	83-115
74-97-5	Bromochloromethane	25	22.7	91	78-112
75-27-4	Bromodichloromethane	25	25.0	100	76-116
75-25-2	Bromoform	25	21.6	86	68-128
104-51-8	n-Butylbenzene	25	22.4	90	84-124
135-98-8	sec-Butylbenzene	25	23.0	92	86-127
98-06-6	tert-Butylbenzene	25	23.3	93	83-126
108-90-7	Chlorobenzene	25	23.5	94	87-115
75-00-3	Chloroethane	25	25.2	101	54-166
67-66-3	Chloroform	25	23.2	93	85-123
95-49-8	o-Chlorotoluene	25	22.8	91	84-121
106-43-4	p-Chlorotoluene	25	22.8	91	84-120
110-75-8	2-Chloroethyl vinyl ether	125	122	98	63-125
75-15-0	Carbon disulfide	25	26.5	106	67-147
56-23-5	Carbon tetrachloride	25	26.1	104	74-139
75-34-3	1,1-Dichloroethane	25	24.4	98	82-127
75-35-4	1,1-Dichloroethylene	25	26.0	104	75-133
563-58-6	1,1-Dichloropropene	25	25.1	100	87-127
96-12-8	1,2-Dibromo-3-chloropropane	25	22.1	88	61-118
106-93-4	1,2-Dibromoethane	25	23.6	94	80-115
107-06-2	1,2-Dichloroethane	25	24.9	100	76-122
78-87-5	1,2-Dichloropropane	25	23.4	94	81-120
142-28-9	1,3-Dichloropropane	25	22.9	92	81-113
594-20-7	2,2-Dichloropropane	25	26.2	105	77-138
124-48-1	Dibromochloromethane	25	23.9	96	74-116
75-71-8	Dichlorodifluoromethane	25	31.0	124	34-158
156-59-2	cis-1,2-Dichloroethylene	25	25.1	100	81-114
10061-01-5	cis-1,3-Dichloropropene	25	25.0	100	83-119
541-73-1	m-Dichlorobenzene	25	22.7	91	86-115
95-50-1	o-Dichlorobenzene	25	22.3	89	85-115
106-46-7	p-Dichlorobenzene	25	22.5	90	87-113
156-60-5	trans-1,2-Dichloroethylene	25	25.2	101	82-126

Blank Spike Summary

Job Number: F72195
Account: SGETKSOP Seagull Environmental Technologies, Inc
Project: Lincoln Depot, Lincoln, NE

Sample	File ID	DF	Analyzed	By	Prep Date	Prep Batch	Analytical Batch
VC2802-BS	C069793.D	1	03/27/10	AJ	n/a	n/a	VC2802

The QC reported here applies to the following samples: **Method:** SW846 8260B

F72195-9, F72195-12

CAS No.	Compound	Spike ug/l	BSP ug/l	BSP %	Limits
10061-02-6	trans-1,3-Dichloropropene	25	26.0	104	87-123
100-41-4	Ethylbenzene	25	23.8	95	87-118
591-78-6	2-Hexanone	125	101	81	58-125
87-68-3	Hexachlorobutadiene	25	22.4	90	71-133
110-54-3	Hexane	25	26.3	105	71-134
98-82-8	Isopropylbenzene	25	28.0	112	87-131
99-87-6	p-Isopropyltoluene	25	23.4	94	83-125
108-10-1	4-Methyl-2-pentanone	125	100	80	62-125
74-83-9	Methyl bromide	25	25.7	103	55-151
74-87-3	Methyl chloride	25	23.8	95	55-173
74-95-3	Methylene bromide	25	24.8	99	81-116
75-09-2	Methylene chloride	25	21.9	88	69-125
78-93-3	Methyl ethyl ketone	125	121	97	61-127
1634-04-4	Methyl Tert Butyl Ether	25	23.8	95	75-116
91-20-3	Naphthalene	25	20.2	81	59-125
103-65-1	n-Propylbenzene	25	23.6	94	86-125
100-42-5	Styrene	25	23.6	94	78-118
630-20-6	1,1,1,2-Tetrachloroethane	25	23.4	94	81-119
71-55-6	1,1,1-Trichloroethane	25	26.0	104	79-133
79-34-5	1,1,2,2-Tetrachloroethane	25	20.0	80	71-120
79-00-5	1,1,2-Trichloroethane	25	22.1	88	80-114
87-61-6	1,2,3-Trichlorobenzene	25	20.1	80	64-126
96-18-4	1,2,3-Trichloropropane	25	20.7	83	77-115
120-82-1	1,2,4-Trichlorobenzene	25	20.4	82	68-123
95-63-6	1,2,4-Trimethylbenzene	25	23.1	92	82-120
108-67-8	1,3,5-Trimethylbenzene	25	22.4	90	83-123
127-18-4	Tetrachloroethylene	25	23.4	94	80-131
108-88-3	Toluene	25	23.4	94	86-116
79-01-6	Trichloroethylene	25	25.4	102	85-124
75-69-4	Trichlorofluoromethane	25	31.1	124	66-156
75-01-4	Vinyl chloride	25	26.1	104	57-153
108-05-4	Vinyl Acetate	125	117	94	38-159
	m,p-Xylene	50	48.9	98	86-121
95-47-6	o-Xylene	25	24.0	96	83-121

Blank Spike Summary

Job Number: F72195
Account: SGETKSOP Seagull Environmental Technologies, Inc
Project: Lincoln Depot, Lincoln, NE

Sample	File ID	DF	Analyzed	By	Prep Date	Prep Batch	Analytical Batch
VC2802-BS	C069793.D	1	03/27/10	AJ	n/a	n/a	VC2802

The QC reported here applies to the following samples: **Method:** SW846 8260B

F72195-9, F72195-12

CAS No.	Surrogate Recoveries	BSP	Limits
1868-53-7	Dibromofluoromethane	102%	87-116%
17060-07-0	1,2-Dichloroethane-D4	108%	76-127%
2037-26-5	Toluene-D8	98%	86-112%
460-00-4	4-Bromofluorobenzene	98%	84-120%

Blank Spike Summary

Job Number: F72195
Account: SGETKSOP Seagull Environmental Technologies, Inc
Project: Lincoln Depot, Lincoln, NE

Sample	File ID	DF	Analyzed	By	Prep Date	Prep Batch	Analytical Batch
VC2804-BS	C069848.D	1	03/30/10	AJ	n/a	n/a	VC2804

The QC reported here applies to the following samples: **Method:** SW846 8260B

F72195-14, F72195-16, F72195-17, F72195-18

CAS No.	Compound	Spike ug/l	BSP ug/l	BSP %	Limits
67-64-1	Acetone	125	120	96	59-134
107-02-8	Acrolein	125	141	113	33-157
107-13-1	Acrylonitrile	125	113	90	62-124
71-43-2	Benzene	25	26.1	104	83-124
108-86-1	Bromobenzene	25	25.1	100	83-115
74-97-5	Bromochloromethane	25	23.2	93	78-112
75-27-4	Bromodichloromethane	25	25.4	102	76-116
75-25-2	Bromoform	25	21.0	84	68-128
104-51-8	n-Butylbenzene	25	27.4	110	84-124
135-98-8	sec-Butylbenzene	25	28.3	113	86-127
98-06-6	tert-Butylbenzene	25	27.1	108	83-126
108-90-7	Chlorobenzene	25	25.9	104	87-115
75-00-3	Chloroethane	25	24.8	99	54-166
67-66-3	Chloroform	25	25.1	100	85-123
95-49-8	o-Chlorotoluene	25	27.4	110	84-121
106-43-4	p-Chlorotoluene	25	26.5	106	84-120
110-75-8	2-Chloroethyl vinyl ether	125	130	104	63-125
75-15-0	Carbon disulfide	25	27.8	111	67-147
56-23-5	Carbon tetrachloride	25	26.4	106	74-139
75-34-3	1,1-Dichloroethane	25	25.9	104	82-127
75-35-4	1,1-Dichloroethylene	25	28.2	113	75-133
563-58-6	1,1-Dichloropropene	25	26.6	106	87-127
96-12-8	1,2-Dibromo-3-chloropropane	25	21.1	84	61-118
106-93-4	1,2-Dibromoethane	25	24.0	96	80-115
107-06-2	1,2-Dichloroethane	25	25.2	101	76-122
78-87-5	1,2-Dichloropropane	25	25.8	103	81-120
142-28-9	1,3-Dichloropropane	25	24.7	99	81-113
594-20-7	2,2-Dichloropropane	25	26.4	106	77-138
124-48-1	Dibromochloromethane	25	22.8	91	74-116
75-71-8	Dichlorodifluoromethane	25	23.4	94	34-158
156-59-2	cis-1,2-Dichloroethylene	25	25.0	100	81-114
10061-01-5	cis-1,3-Dichloropropene	25	26.4	106	83-119
541-73-1	m-Dichlorobenzene	25	25.9	104	86-115
95-50-1	o-Dichlorobenzene	25	25.6	102	85-115
106-46-7	p-Dichlorobenzene	25	26.0	104	87-113
156-60-5	trans-1,2-Dichloroethylene	25	25.8	103	82-126

Blank Spike Summary

Job Number: F72195
Account: SGETKSOP Seagull Environmental Technologies, Inc
Project: Lincoln Depot, Lincoln, NE

Sample	File ID	DF	Analyzed	By	Prep Date	Prep Batch	Analytical Batch
VC2804-BS	C069848.D	1	03/30/10	AJ	n/a	n/a	VC2804

The QC reported here applies to the following samples: **Method:** SW846 8260B

F72195-14, F72195-16, F72195-17, F72195-18

CAS No.	Compound	Spike ug/l	BSP ug/l	BSP %	Limits
10061-02-6	trans-1,3-Dichloropropene	25	27.7	111	87-123
100-41-4	Ethylbenzene	25	26.3	105	87-118
591-78-6	2-Hexanone	125	113	90	58-125
87-68-3	Hexachlorobutadiene	25	26.1	104	71-133
110-54-3	Hexane	25	28.5	114	71-134
98-82-8	Isopropylbenzene	25	29.4	118	87-131
99-87-6	p-Isopropyltoluene	25	27.2	109	83-125
108-10-1	4-Methyl-2-pentanone	125	133	106	62-125
74-83-9	Methyl bromide	25	25.4	102	55-151
74-87-3	Methyl chloride	25	26.9	108	55-173
74-95-3	Methylene bromide	25	24.7	99	81-116
75-09-2	Methylene chloride	25	25.6	102	69-125
78-93-3	Methyl ethyl ketone	125	124	99	61-127
1634-04-4	Methyl Tert Butyl Ether	25	24.1	96	75-116
91-20-3	Naphthalene	25	25.7	103	59-125
103-65-1	n-Propylbenzene	25	28.4	114	86-125
100-42-5	Styrene	25	25.0	100	78-118
630-20-6	1,1,1,2-Tetrachloroethane	25	24.7	99	81-119
71-55-6	1,1,1-Trichloroethane	25	25.7	103	79-133
79-34-5	1,1,2,2-Tetrachloroethane	25	25.7	103	71-120
79-00-5	1,1,2-Trichloroethane	25	24.6	98	80-114
87-61-6	1,2,3-Trichlorobenzene	25	26.2	105	64-126
96-18-4	1,2,3-Trichloropropane	25	21.9	88	77-115
120-82-1	1,2,4-Trichlorobenzene	25	25.9	104	68-123
95-63-6	1,2,4-Trimethylbenzene	25	26.6	106	82-120
108-67-8	1,3,5-Trimethylbenzene	25	27.2	109	83-123
127-18-4	Tetrachloroethylene	25	26.1	104	80-131
108-88-3	Toluene	25	26.0	104	86-116
79-01-6	Trichloroethylene	25	25.3	101	85-124
75-69-4	Trichlorofluoromethane	25	30.8	123	66-156
75-01-4	Vinyl chloride	25	26.7	107	57-153
108-05-4	Vinyl Acetate	125	117	94	38-159
	m,p-Xylene	50	53.9	108	86-121
95-47-6	o-Xylene	25	25.6	102	83-121

Blank Spike Summary

Job Number: F72195
Account: SGETKSOP Seagull Environmental Technologies, Inc
Project: Lincoln Depot, Lincoln, NE

Sample	File ID	DF	Analyzed	By	Prep Date	Prep Batch	Analytical Batch
VC2804-BS	C069848.D	1	03/30/10	AJ	n/a	n/a	VC2804

The QC reported here applies to the following samples: **Method:** SW846 8260B

F72195-14, F72195-16, F72195-17, F72195-18

CAS No.	Surrogate Recoveries	BSP	Limits
1868-53-7	Dibromofluoromethane	102%	87-116%
17060-07-0	1,2-Dichloroethane-D4	100%	76-127%
2037-26-5	Toluene-D8	99%	86-112%
460-00-4	4-Bromofluorobenzene	100%	84-120%

Matrix Spike/Matrix Spike Duplicate Summary

Job Number: F72195
Account: SGETKSOP Seagull Environmental Technologies, Inc
Project: Lincoln Depot, Lincoln, NE

Sample	File ID	DF	Analyzed	By	Prep Date	Prep Batch	Analytical Batch
F71982-2MS	H060744.D	1	03/23/10	MM	n/a	n/a	VH2277
F71982-2MSD	H060745.D	1	03/23/10	MM	n/a	n/a	VH2277
F71982-2	H060740.D	1	03/23/10	MM	n/a	n/a	VH2277

The QC reported here applies to the following samples: **Method:** SW846 8260B

F72195-1, F72195-3, F72195-4, F72195-7, F72195-8, F72195-10, F72195-11, F72195-13, F72195-15

CAS No.	Compound	F71982-2 ug/kg	Q	Spike ug/kg	MS ug/kg	MS %	MSD ug/kg	MSD %	RPD	Limits Rec/RPD
67-64-1	Acetone	ND		291	199	68	198	72	1	61-144/29
107-02-8	Acrolein	ND		291	281	96	234	85	18	27-156/39
107-13-1	Acrylonitrile	ND		291	248	85	244	88	2	55-144/24
71-43-2	Benzene	ND		58.3	60.7	104	60.4	109	0	78-130/25
108-86-1	Bromobenzene	ND		58.3	57.8	99	56.7	102	2	78-123/30
74-97-5	Bromochloromethane	ND		58.3	52.2	90	51.0	92	2	72-122/23
75-27-4	Bromodichloromethane	ND		58.3	57.0	98	58.0	105	2	73-122/25
75-25-2	Bromoform	ND		58.3	43.9	75	44.1	80	0	70-139/26
104-51-8	n-Butylbenzene	ND		58.3	59.3	102	59.9	108	1	80-138/31
135-98-8	sec-Butylbenzene	ND		58.3	61.1	105	61.1	110	0	82-132/29
98-06-6	tert-Butylbenzene	ND		58.3	61.3	105	61.2	111	0	79-130/29
108-90-7	Chlorobenzene	ND		58.3	58.2	100	57.1	103	2	83-122/23
75-00-3	Chloroethane	ND		58.3	63.8	110	66.0	119	3	61-153/31
67-66-3	Chloroform	ND		58.3	57.6	99	57.9	105	1	79-129/27
95-49-8	o-Chlorotoluene	ND		58.3	59.4	102	59.5	107	0	77-123/31
106-43-4	p-Chlorotoluene	ND		58.3	59.3	102	59.3	107	0	78-129/29
110-75-8	2-Chloroethyl vinyl ether	ND		291	173	59	166	60	4	52-142/25
75-15-0	Carbon disulfide	ND		58.3	58.9	101	59.9	108	2	61-142/27
56-23-5	Carbon tetrachloride	ND		58.3	61.9	106	60.3	109	3	79-135/29
75-34-3	1,1-Dichloroethane	ND		58.3	57.9	99	56.7	102	2	77-132/26
75-35-4	1,1-Dichloroethylene	ND		58.3	54.9	94	55.6	100	1	66-132/27
563-58-6	1,1-Dichloropropene	ND		58.3	59.3	102	59.3	107	0	81-133/26
96-12-8	1,2-Dibromo-3-chloropropane	ND		58.3	40.2	69	41.6	75	3	67-129/29
106-93-4	1,2-Dibromoethane	ND		58.3	48.7	84	47.9	87	2	77-126/24
107-06-2	1,2-Dichloroethane	ND		58.3	51.6	89	50.3	91	3	78-129/24
78-87-5	1,2-Dichloropropane	ND		58.3	56.2	96	56.7	102	1	74-127/27
142-28-9	1,3-Dichloropropane	ND		58.3	50.9	87	49.0	89	4	78-118/26
594-20-7	2,2-Dichloropropane	ND		58.3	57.5	99	55.4	100	4	80-137/28
124-48-1	Dibromochloromethane	ND		58.3	47.6	82	46.5	84	2	78-117/27
75-71-8	Dichlorodifluoromethane	ND		58.3	55.0	94	54.4	98	1	35-162/30
156-59-2	cis-1,2-Dichloroethylene	ND		58.3	59.7	102	57.2	103	4	74-123/26
10061-01-5	cis-1,3-Dichloropropene	ND		58.3	55.7	96	56.8	103	2	79-130/23
541-73-1	m-Dichlorobenzene	ND		58.3	58.8	101	58.8	106	0	82-126/29
95-50-1	o-Dichlorobenzene	ND		58.3	56.9	98	58.2	105	2	83-123/28
106-46-7	p-Dichlorobenzene	ND		58.3	58.2	100	59.0	107	1	84-124/28
156-60-5	trans-1,2-Dichloroethylene	ND		58.3	55.3	95	57.4	104	4	77-129/27

Matrix Spike/Matrix Spike Duplicate Summary

Job Number: F72195
Account: SGETKSOP Seagull Environmental Technologies, Inc
Project: Lincoln Depot, Lincoln, NE

Sample	File ID	DF	Analyzed	By	Prep Date	Prep Batch	Analytical Batch
F71982-2MS	H060744.D	1	03/23/10	MM	n/a	n/a	VH2277
F71982-2MSD	H060745.D	1	03/23/10	MM	n/a	n/a	VH2277
F71982-2	H060740.D	1	03/23/10	MM	n/a	n/a	VH2277

The QC reported here applies to the following samples: **Method:** SW846 8260B

F72195-1, F72195-3, F72195-4, F72195-7, F72195-8, F72195-10, F72195-11, F72195-13, F72195-15

CAS No.	Compound	F71982-2 ug/kg	Q	Spike ug/kg	MS ug/kg	MS %	MSD ug/kg	MSD %	RPD	Limits Rec/RPD
10061-02-6	trans-1,3-Dichloropropene	ND		58.3	57.8	99	56.5	102	2	87-131/27
100-41-4	Ethylbenzene	ND		58.3	60.2	103	59.5	107	1	82-124/25
591-78-6	2-Hexanone	ND		291	182	62*	188	68	3	67-130/29
87-68-3	Hexachlorobutadiene	ND		58.3	66.8	115	71.5	129	7	77-150/36
110-54-3	Hexane	ND		58.3	59.8	103	58.0	105	3	65-147/27
98-82-8	Isopropylbenzene	ND		58.3	69.3	119	66.6	120	4	82-133/27
99-87-6	p-Isopropyltoluene	ND		58.3	62.5	107	62.7	113	0	82-132/29
108-10-1	4-Methyl-2-pentanone	ND		291	205	70	207	75	1	69-125/24
74-83-9	Methyl bromide	ND		58.3	66.9	115	67.6	122	1	60-146/31
74-87-3	Methyl chloride	ND		58.3	55.9	96	57.5	104	3	58-163/26
74-95-3	Methylene bromide	ND		58.3	52.1	89	53.7	97	3	75-128/26
75-09-2	Methylene chloride	ND		58.3	52.1	89	52.0	94	0	62-140/25
78-93-3	Methyl ethyl ketone	ND		291	185	64*	190	69	3	66-134/23
1634-04-4	Methyl Tert Butyl Ether	ND		58.3	50.1	86	48.7	88	3	70-131/25
91-20-3	Naphthalene	ND		58.3	41.6	71	47.6	86	13	59-143/31
103-65-1	n-Propylbenzene	ND		58.3	61.1	105	61.0	110	0	78-129/29
100-42-5	Styrene	ND		58.3	57.5	99	57.1	103	1	79-123/28
630-20-6	1,1,1,2-Tetrachloroethane	ND		58.3	58.3	100	55.6	100	5	81-121/25
71-55-6	1,1,1-Trichloroethane	ND		58.3	59.6	102	60.4	109	1	80-133/27
79-34-5	1,1,2,2-Tetrachloroethane	ND		58.3	47.4	81	46.5	84	2	70-128/30
79-00-5	1,1,2-Trichloroethane	ND		58.3	51.5	88	49.8	90	3	76-118/28
87-61-6	1,2,3-Trichlorobenzene	ND		58.3	53.1	91	60.4	109	13	78-136/34
96-18-4	1,2,3-Trichloropropane	ND		58.3	43.3	74	41.9	76	3	74-125/30
120-82-1	1,2,4-Trichlorobenzene	ND		58.3	55.6	95	60.3	109	8	82-137/32
95-63-6	1,2,4-Trimethylbenzene	ND		58.3	62.2	107	61.5	111	1	77-129/29
108-67-8	1,3,5-Trimethylbenzene	ND		58.3	61.7	106	61.8	112	0	79-129/31
127-18-4	Tetrachloroethylene	ND		58.3	64.3	110	64.6	117	0	79-132/27
108-88-3	Toluene	ND		58.3	58.0	100	57.7	104	1	80-123/26
79-01-6	Trichloroethylene	ND		58.3	62.9	108	61.5	111	2	78-132/28
75-69-4	Trichlorofluoromethane	ND		58.3	68.2	117	71.7	130	5	67-149/29
75-01-4	Vinyl chloride	ND		58.3	56.5	97	56.9	103	1	60-145/29
108-05-4	Vinyl Acetate	ND		291	204	70	204	74	0	25-164/35
	m,p-Xylene	ND		117	125	107	121	109	3	82-128/25
95-47-6	o-Xylene	ND		58.3	59.2	102	57.8	104	2	82-126/25

Matrix Spike/Matrix Spike Duplicate Summary

Job Number: F72195
Account: SGETKSOP Seagull Environmental Technologies, Inc
Project: Lincoln Depot, Lincoln, NE

Sample	File ID	DF	Analyzed	By	Prep Date	Prep Batch	Analytical Batch
F71982-2MS	H060744.D	1	03/23/10	MM	n/a	n/a	VH2277
F71982-2MSD	H060745.D	1	03/23/10	MM	n/a	n/a	VH2277
F71982-2	H060740.D	1	03/23/10	MM	n/a	n/a	VH2277

The QC reported here applies to the following samples: **Method:** SW846 8260B

F72195-1, F72195-3, F72195-4, F72195-7, F72195-8, F72195-10, F72195-11, F72195-13, F72195-15

CAS No.	Surrogate Recoveries	MS	MSD	F71982-2	Limits
1868-53-7	Dibromofluoromethane	98%	97%	103%	80-121%
2037-26-5	Toluene-D8	96%	97%	89%	71-130%
460-00-4	4-Bromofluorobenzene	96%	99%	103%	59-148%
17060-07-0	1,2-Dichloroethane-D4	92%	91%	102%	77-123%

Matrix Spike/Matrix Spike Duplicate Summary

Job Number: F72195
Account: SGETKSOP Seagull Environmental Technologies, Inc
Project: Lincoln Depot, Lincoln, NE

Sample	File ID	DF	Analyzed	By	Prep Date	Prep Batch	Analytical Batch
F72255-3MS	G0063334.D	1	03/24/10	MM	n/a	n/a	VG2396
F72255-3MSD	G0063335.D	1	03/24/10	MM	n/a	n/a	VG2396
F72255-3	G0063333.D	1	03/24/10	MM	n/a	n/a	VG2396

The QC reported here applies to the following samples: **Method:** SW846 8260B

F72195-5

CAS No.	Compound	F72255-3 ug/kg	Q	Spike ug/kg	MS ug/kg	MS %	MSD ug/kg	MSD %	RPD	Limits Rec/RPD
67-64-1	Acetone	53 U		284	224	79	201	72	11	61-144/29
107-02-8	Acrolein	26 U		284	126	44	126	45	0	27-156/39
107-13-1	Acrylonitrile	26 U		284	238	84	215	78	10	55-144/24
71-43-2	Benzene	5.1	I	56.8	56.1	90	52.2	85	7	78-130/25
108-86-1	Bromobenzene	5.3 U		56.8	51.7	91	52.0	94	1	78-123/30
74-97-5	Bromochloromethane	5.3 U		56.8	50.4	89	46.6	84	8	72-122/23
75-27-4	Bromodichloromethane	5.3 U		56.8	52.9	93	52.5	95	1	73-122/25
75-25-2	Bromoform	5.3 U		56.8	35.6	63*	35.6	64*	0	70-139/26
104-51-8	n-Butylbenzene	2.7	I	56.8	50.9	85	50.4	86	1	80-138/31
135-98-8	sec-Butylbenzene	1.7	I	56.8	54.4	93	54.5	95	0	82-132/29
98-06-6	tert-Butylbenzene	5.3 U		56.8	57.2	101	57.5	104	1	79-130/29
108-90-7	Chlorobenzene	5.3 U		56.8	52.0	92	52.2	94	0	83-122/23
75-00-3	Chloroethane	5.3 U		56.8	54.2	95	50.6	91	7	61-153/31
67-66-3	Chloroform	5.3 U		56.8	56.7	100	52.0	94	9	79-129/27
95-49-8	o-Chlorotoluene	5.3 U		56.8	56.7	100	56.3	101	1	77-123/31
106-43-4	p-Chlorotoluene	5.3 U		56.8	57.1	101	57.2	103	0	78-129/29
110-75-8	2-Chloroethyl vinyl ether	26 U		284	235	83	221	80	6	52-142/25
75-15-0	Carbon disulfide	5.3 U		56.8	55.8	98	52.2	94	7	61-142/27
56-23-5	Carbon tetrachloride	5.3 U		56.8	64.6	114	60.6	109	6	79-135/29
75-34-3	1,1-Dichloroethane	5.3 U		56.8	55.6	98	51.8	93	7	77-132/26
75-35-4	1,1-Dichloroethylene	5.3 U		56.8	53.2	94	50.7	91	5	66-132/27
563-58-6	1,1-Dichloropropene	5.3 U		56.8	57.9	102	54.4	98	6	81-133/26
96-12-8	1,2-Dibromo-3-chloropropane	5.3 U		56.8	47.8	84	47.2	85	1	67-129/29
106-93-4	1,2-Dibromoethane	5.3 U		56.8	45.3	80	42.5	77	6	77-126/24
107-06-2	1,2-Dichloroethane	5.3 U		56.8	49.8	88	47.2	85	5	78-129/24
78-87-5	1,2-Dichloropropane	5.3 U		56.8	53.7	95	50.7	91	6	74-127/27
142-28-9	1,3-Dichloropropane	5.3 U		56.8	47.1	83	44.9	81	5	78-118/26
594-20-7	2,2-Dichloropropane	5.3 U		56.8	58.4	103	55.7	100	5	80-137/28
124-48-1	Dibromochloromethane	5.3 U		56.8	42.9	76*	42.2	76*	2	78-117/27
75-71-8	Dichlorodifluoromethane	5.3 U		56.8	56.1	99	54.9	99	2	35-162/30
156-59-2	cis-1,2-Dichloroethylene	5.3 U		56.8	56.7	100	53.7	97	5	74-123/26
10061-01-5	cis-1,3-Dichloropropene	5.3 U		56.8	52.4	92	51.5	93	2	79-130/23
541-73-1	m-Dichlorobenzene	5.3 U		56.8	50.5	89	52.7	95	4	82-126/29
95-50-1	o-Dichlorobenzene	5.3 U		56.8	48.2	85	51.1	92	6	83-123/28
106-46-7	p-Dichlorobenzene	5.3 U		56.8	50.6	89	52.2	94	3	84-124/28
156-60-5	trans-1,2-Dichloroethylene	5.3 U		56.8	55.1	97	52.5	95	5	77-129/27

Matrix Spike/Matrix Spike Duplicate Summary

Job Number: F72195
Account: SGETKSOP Seagull Environmental Technologies, Inc
Project: Lincoln Depot, Lincoln, NE

Sample	File ID	DF	Analyzed	By	Prep Date	Prep Batch	Analytical Batch
F72255-3MS	G0063334.D	1	03/24/10	MM	n/a	n/a	VG2396
F72255-3MSD	G0063335.D	1	03/24/10	MM	n/a	n/a	VG2396
F72255-3	G0063333.D	1	03/24/10	MM	n/a	n/a	VG2396

The QC reported here applies to the following samples: **Method:** SW846 8260B

F72195-5

CAS No.	Compound	F72255-3 ug/kg	Q	Spike ug/kg	MS ug/kg	MS %	MSD ug/kg	MSD %	RPD	Limits Rec/RPD
10061-02-6	trans-1,3-Dichloropropene	5.3 U		56.8	46.3	82*	44.0	79*	5	87-131/27
100-41-4	Ethylbenzene	48.6		56.8	57.1	15*	54.8	11*	4	82-124/25
591-78-6	2-Hexanone	26 U		284	208	73	191	69	9	67-130/29
87-68-3	Hexachlorobutadiene	5.3 U		56.8	48.1	85	48.4	87	1	77-150/36
110-54-3	Hexane	5.3 U		56.8	62.6	110	60.3	109	4	65-147/27
98-82-8	Isopropylbenzene	5.2	I	56.8	60.6	98	60.3	99	0	82-133/27
99-87-6	p-Isopropyltoluene	2.2	I	56.8	59.5	101	59.5	103	0	82-132/29
108-10-1	4-Methyl-2-pentanone	26 U		284	214	75	201	72	6	69-125/24
74-83-9	Methyl bromide	5.3 U		56.8	73.6	130	68.8	124	7	60-146/31
74-87-3	Methyl chloride	5.3 U		56.8	56.0	99	55.0	99	2	58-163/26
74-95-3	Methylene bromide	5.3 U		56.8	47.9	84	47.0	85	2	75-128/26
75-09-2	Methylene chloride	11 U		56.8	65.0	114	59.7	108	9	62-140/25
78-93-3	Methyl ethyl ketone	26 U		284	217	76	193	70	12	66-134/23
1634-04-4	Methyl Tert Butyl Ether	5.3 U		56.8	41.2	73	38.5	69*	7	70-131/25
91-20-3	Naphthalene	9.7		56.8	47.0	66	46.5	66	1	59-143/31
103-65-1	n-Propylbenzene	13.3		56.8	55.8	75*	57.3	79	3	78-129/29
100-42-5	Styrene	5.3 U		56.8	43.8	77*	44.0	79	0	79-123/28
630-20-6	1,1,1,2-Tetrachloroethane	5.3 U		56.8	52.0	92	51.6	93	1	81-121/25
71-55-6	1,1,1-Trichloroethane	5.3 U		56.8	58.1	102	53.8	97	8	80-133/27
79-34-5	1,1,2,2-Tetrachloroethane	5.3 U		56.8	47.9	84	47.4	85	1	70-128/30
79-00-5	1,1,2-Trichloroethane	5.3 U		56.8	48.3	85	47.0	85	3	76-118/28
87-61-6	1,2,3-Trichlorobenzene	5.3 U		56.8	43.6	77*	43.2	78	1	78-136/34
96-18-4	1,2,3-Trichloropropane	5.3 U		56.8	48.9	86	41.3	74	17	74-125/30
120-82-1	1,2,4-Trichlorobenzene	5.3 U		56.8	39.4	69*	39.1	70*	1	82-137/32
95-63-6	1,2,4-Trimethylbenzene	249	L	56.8	75.5	-306* [a]	72.8	-318* [a]	4	77-129/29
108-67-8	1,3,5-Trimethylbenzene	81.8		56.8	75.4	-11*	72.0	-18*	5	79-129/31
127-18-4	Tetrachloroethylene	5.3 U		56.8	55.4	98	54.7	99	1	79-132/27
108-88-3	Toluene	197		56.8	63.0	-236* [a]	61.6	-244* [a]	2	80-123/26
79-01-6	Trichloroethylene	5.3 U		56.8	57.3	101	54.9	99	4	78-132/28
75-69-4	Trichlorofluoromethane	5.3 U		56.8	68.1	120	63.7	115	7	67-149/29
75-01-4	Vinyl chloride	5.3 U		56.8	55.7	98	54.4	98	2	60-145/29
108-05-4	Vinyl Acetate	26 U		284	175	62	156	56	11	25-164/35
	m,p-Xylene	295		114	127	-148* [a]	121	-157* [a]	5	82-128/25
95-47-6	o-Xylene	196		56.8	74.9	-213* [a]	68.8	-229* [a]	8	82-126/25

Matrix Spike/Matrix Spike Duplicate Summary

Job Number: F72195
Account: SGETKSOP Seagull Environmental Technologies, Inc
Project: Lincoln Depot, Lincoln, NE

Sample	File ID	DF	Analyzed	By	Prep Date	Prep Batch	Analytical Batch
F72255-3MS	G0063334.D	1	03/24/10	MM	n/a	n/a	VG2396
F72255-3MSD	G0063335.D	1	03/24/10	MM	n/a	n/a	VG2396
F72255-3	G0063333.D	1	03/24/10	MM	n/a	n/a	VG2396

The QC reported here applies to the following samples: **Method:** SW846 8260B

F72195-5

CAS No.	Surrogate Recoveries	MS	MSD	F72255-3	Limits
1868-53-7	Dibromofluoromethane	104%	97%	101%	80-121%
2037-26-5	Toluene-D8	98%	98%	96%	71-130%
460-00-4	4-Bromofluorobenzene	99%	102%	99%	59-148%
17060-07-0	1,2-Dichloroethane-D4	94%	88%	105%	77-123%

(a) Outside control limits due to high level in sample relative to spike amount.

Matrix Spike/Matrix Spike Duplicate Summary

Job Number: F72195
Account: SGETKSOP Seagull Environmental Technologies, Inc
Project: Lincoln Depot, Lincoln, NE

Sample	File ID	DF	Analyzed	By	Prep Date	Prep Batch	Analytical Batch
F72297-1MS	F041295.D	10	03/26/10	LD	n/a	n/a	VF1156
F72297-1MSD	F041296.D	10	03/26/10	LD	n/a	n/a	VF1156
F72297-1	F041287.D	10	03/26/10	LD	n/a	n/a	VF1156

The QC reported here applies to the following samples: **Method:** SW846 8260B

F72195-2, F72195-6

CAS No.	Compound	F72297-1 ug/l	Q	Spike ug/l	MS ug/l	MS %	MSD ug/l	MSD %	RPD	Limits Rec/RPD
67-64-1	Acetone	ND		1250	1230	98	1300	104	6	59-134/14
107-02-8	Acrolein	ND		1250	8270	662*	7790	623*	6	33-157/21
107-13-1	Acrylonitrile	ND		1250	1380	110	1360	109	1	62-124/13
71-43-2	Benzene	732		250	970	95	911	72* [a]	6	83-124/11
108-86-1	Bromobenzene	ND		250	243	97	222	89	9	83-115/10
74-97-5	Bromochloromethane	ND		250	258	103	242	97	6	78-112/10
75-27-4	Bromodichloromethane	ND		250	275	110	260	104	6	76-116/10
75-25-2	Bromoform	ND		250	223	89	219	88	2	68-128/11
104-51-8	n-Butylbenzene	ND		250	263	105	244	98	7	84-124/10
135-98-8	sec-Butylbenzene	ND		250	268	107	251	100	7	86-127/10
98-06-6	tert-Butylbenzene	ND		250	269	108	247	99	9	83-126/10
108-90-7	Chlorobenzene	ND		250	259	104	243	97	6	87-115/9
75-00-3	Chloroethane	ND		250	267	107	249	100	7	54-166/20
67-66-3	Chloroform	ND		250	286	114	264	106	8	85-123/10
95-49-8	o-Chlorotoluene	ND		250	260	104	237	95	9	84-121/10
106-43-4	p-Chlorotoluene	ND		250	270	108	245	98	10	84-120/10
110-75-8	2-Chloroethyl vinyl ether	ND		1250	1300	104	1290	103	1	63-125/24
75-15-0	Carbon disulfide	ND		250	303	121	281	112	8	67-147/12
56-23-5	Carbon tetrachloride	ND		250	299	120	290	116	3	74-139/13
75-34-3	1,1-Dichloroethane	ND		250	280	112	265	106	6	82-127/10
75-35-4	1,1-Dichloroethylene	ND		250	294	118	288	115	2	75-133/13
563-58-6	1,1-Dichloropropene	ND		250	299	120	286	114	4	87-127/10
96-12-8	1,2-Dibromo-3-chloropropane	ND		250	249	100	239	96	4	61-118/15
106-93-4	1,2-Dibromoethane	ND		250	245	98	238	95	3	80-115/10
107-06-2	1,2-Dichloroethane	ND		250	271	108	255	102	6	76-122/11
78-87-5	1,2-Dichloropropane	ND		250	268	107	247	99	8	81-120/11
142-28-9	1,3-Dichloropropane	ND		250	244	98	232	93	5	81-113/11
594-20-7	2,2-Dichloropropane	ND		250	317	127	296	118	7	77-138/12
124-48-1	Dibromochloromethane	ND		250	237	95	224	90	6	74-116/11
75-71-8	Dichlorodifluoromethane	ND		250	308	123	308	123	0	34-158/22
156-59-2	cis-1,2-Dichloroethylene	ND		250	281	112	261	104	7	81-114/10
10061-01-5	cis-1,3-Dichloropropene	ND		250	294	118	273	109	7	83-119/10
541-73-1	m-Dichlorobenzene	ND		250	249	100	227	91	9	86-115/9
95-50-1	o-Dichlorobenzene	ND		250	246	98	224	90	9	85-115/9
106-46-7	p-Dichlorobenzene	ND		250	240	96	222	89	8	87-113/10
156-60-5	trans-1,2-Dichloroethylene	ND		250	280	112	264	106	6	82-126/10

Matrix Spike/Matrix Spike Duplicate Summary

Job Number: F72195
Account: SGETKSOP Seagull Environmental Technologies, Inc
Project: Lincoln Depot, Lincoln, NE

Sample	File ID	DF	Analyzed	By	Prep Date	Prep Batch	Analytical Batch
F72297-1MS	F041295.D	10	03/26/10	LD	n/a	n/a	VF1156
F72297-1MSD	F041296.D	10	03/26/10	LD	n/a	n/a	VF1156
F72297-1	F041287.D	10	03/26/10	LD	n/a	n/a	VF1156

The QC reported here applies to the following samples: **Method:** SW846 8260B

F72195-2, F72195-6

CAS No.	Compound	F72297-1 ug/l	Q	Spike ug/l	MS ug/l	MS %	MSD ug/l	MSD %	RPD	Limits Rec/RPD
10061-02-6	trans-1,3-Dichloropropene	ND		250	288	115	276	110	4	87-123/10
100-41-4	Ethylbenzene	336		250	576	96	545	84*	6	87-118/10
591-78-6	2-Hexanone	ND		1250	1120	90	1140	91	2	58-125/14
87-68-3	Hexachlorobutadiene	ND		250	266	106	246	98	8	71-133/12
110-54-3	Hexane	ND		250	327	131	343	137*	5	71-134/11
98-82-8	Isopropylbenzene	30.3		250	336	122	316	114	6	87-131/10
99-87-6	p-Isopropyltoluene	ND		250	268	107	250	100	7	83-125/9
108-10-1	4-Methyl-2-pentanone	ND		1250	1130	90	1140	91	1	62-125/13
74-83-9	Methyl bromide	ND		250	279	112	256	102	9	55-151/21
74-87-3	Methyl chloride	ND		250	291	116	277	111	5	55-173/22
74-95-3	Methylene bromide	ND		250	273	109	258	103	6	81-116/10
75-09-2	Methylene chloride	ND		250	253	101	235	94	7	69-125/11
78-93-3	Methyl ethyl ketone	ND		1250	1190	95	1190	95	0	61-127/13
1634-04-4	Methyl Tert Butyl Ether	5.0	J	250	275	108	262	103	5	75-116/10
91-20-3	Naphthalene	78.3		250	303	90	289	84	5	59-125/15
103-65-1	n-Propylbenzene	38.5		250	298	104	276	95	8	86-125/10
100-42-5	Styrene	ND		250	260	104	240	96	8	78-118/11
630-20-6	1,1,1,2-Tetrachloroethane	ND		250	264	106	245	98	7	81-119/10
71-55-6	1,1,1-Trichloroethane	ND		250	307	123	286	114	7	79-133/11
79-34-5	1,1,2,2-Tetrachloroethane	ND		250	244	98	231	92	5	71-120/11
79-00-5	1,1,2-Trichloroethane	ND		250	253	101	243	97	4	80-114/11
87-61-6	1,2,3-Trichlorobenzene	ND		250	225	90	204	82	10	64-126/16
96-18-4	1,2,3-Trichloropropane	ND		250	223	89	217	87	3	77-115/12
120-82-1	1,2,4-Trichlorobenzene	ND		250	231	92	210	84	10	68-123/11
95-63-6	1,2,4-Trimethylbenzene	483		250	710	91	643	64*	10	82-120/10
108-67-8	1,3,5-Trimethylbenzene	70.1		250	328	103	300	92	9	83-123/10
127-18-4	Tetrachloroethylene	ND		250	266	106	256	102	4	80-131/12
108-88-3	Toluene	5.8	J	250	268	105	253	99	6	86-116/10
79-01-6	Trichloroethylene	ND		250	290	116	271	108	7	85-124/10
75-69-4	Trichlorofluoromethane	ND		250	339	136	339	136	0	66-156/15
75-01-4	Vinyl chloride	ND		250	283	113	271	108	4	57-153/22
108-05-4	Vinyl Acetate	ND		1250	1520	122	1470	118	3	38-159/11
	m,p-Xylene	811		500	1280	94	1220	82*	5	86-121/10
95-47-6	o-Xylene	75.2		250	337	105	315	96	7	83-121/10

Matrix Spike/Matrix Spike Duplicate Summary

Job Number: F72195
Account: SGETKSOP Seagull Environmental Technologies, Inc
Project: Lincoln Depot, Lincoln, NE

Sample	File ID	DF	Analyzed	By	Prep Date	Prep Batch	Analytical Batch
F72297-1MS	F041295.D	10	03/26/10	LD	n/a	n/a	VF1156
F72297-1MSD	F041296.D	10	03/26/10	LD	n/a	n/a	VF1156
F72297-1	F041287.D	10	03/26/10	LD	n/a	n/a	VF1156

The QC reported here applies to the following samples: **Method:** SW846 8260B

F72195-2, F72195-6

CAS No.	Surrogate Recoveries	MS	MSD	F72297-1	Limits
1868-53-7	Dibromofluoromethane	106%	107%	104%	87-116%
17060-07-0	1,2-Dichloroethane-D4	109%	114%	104%	76-127%
2037-26-5	Toluene-D8	96%	97%	96%	86-112%
460-00-4	4-Bromofluorobenzene	103%	101%	102%	84-120%

(a) Outside control limits due to high level in sample relative to spike amount.

Matrix Spike/Matrix Spike Duplicate Summary

Job Number: F72195
Account: SGETKSOP Seagull Environmental Technologies, Inc
Project: Lincoln Depot, Lincoln, NE

Sample	File ID	DF	Analyzed	By	Prep Date	Prep Batch	Analytical Batch
F72189-5MS	C069807.D	1	03/27/10	AJ	n/a	n/a	VC2802
F72189-5MSD	C069808.D	1	03/27/10	AJ	n/a	n/a	VC2802
F72189-5	C069794.D	1	03/27/10	AJ	n/a	n/a	VC2802

The QC reported here applies to the following samples: **Method:** SW846 8260B

F72195-9, F72195-12

CAS No.	Compound	F72189-5 ug/l	Q	Spike ug/l	MS ug/l	MS %	MSD ug/l	MSD %	RPD	Limits Rec/RPD
67-64-1	Acetone	25 U		125	117	94	127	102	8	59-134/14
107-02-8	Acrolein	20 U		125	82.1	66	99.6	80	19	33-157/21
107-13-1	Acrylonitrile	10 U		125	118	94	124	99	5	62-124/13
71-43-2	Benzene	1.0 U		25	24.6	98	26.4	106	7	83-124/11
108-86-1	Bromobenzene	1.0 U		25	21.8	87	24.1	96	10	83-115/10
74-97-5	Bromochloromethane	1.0 U		25	21.2	85	24.1	96	13*	78-112/10
75-27-4	Bromodichloromethane	1.0 U		25	26.0	104	28.3	113	8	76-116/10
75-25-2	Bromoform	1.0 U		25	22.3	89	23.9	96	7	68-128/11
104-51-8	n-Butylbenzene	1.0 U		25	24.6	98	25.0	100	2	84-124/10
135-98-8	sec-Butylbenzene	1.0 U		25	24.3	97	26.0	104	7	86-127/10
98-06-6	tert-Butylbenzene	1.0 U		25	26.3	105	28.2	113	7	83-126/10
108-90-7	Chlorobenzene	1.0 U		25	23.9	96	25.7	103	7	87-115/9
75-00-3	Chloroethane	2.0 U		25	26.6	106	32.9	132	21*	54-166/20
67-66-3	Chloroform	2.5		25	26.7	97	29.3	107	9	85-123/10
95-49-8	o-Chlorotoluene	1.0 U		25	24.8	99	27.2	109	9	84-121/10
106-43-4	p-Chlorotoluene	1.0 U		25	24.4	98	26.6	106	9	84-120/10
110-75-8	2-Chloroethyl vinyl ether	5.0 U		125	ND	0*	ND	0*	nc	63-125/24
75-15-0	Carbon disulfide	2.0 U		25	28.9	116	31.4	126	8	67-147/12
56-23-5	Carbon tetrachloride	1.0 U		25	27.1	108	29.3	117	8	74-139/13
75-34-3	1,1-Dichloroethane	1.0 U		25	25.6	102	27.1	108	6	82-127/10
75-35-4	1,1-Dichloroethylene	1.0 U		25	28.4	114	32.1	128	12	75-133/13
563-58-6	1,1-Dichloropropene	1.0 U		25	26.1	104	27.0	108	3	87-127/10
96-12-8	1,2-Dibromo-3-chloropropane	2.0 U		25	26.6	106	27.9	112	5	61-118/15
106-93-4	1,2-Dibromoethane	1.0 U		25	22.8	91	25.6	102	12*	80-115/10
107-06-2	1,2-Dichloroethane	1.0 U		25	28.0	112	29.5	118	5	76-122/11
78-87-5	1,2-Dichloropropane	1.0 U		25	24.9	100	26.3	105	5	81-120/11
142-28-9	1,3-Dichloropropane	1.0 U		25	23.6	94	25.7	103	9	81-113/11
594-20-7	2,2-Dichloropropane	1.0 U		25	23.8	95	24.8	99	4	77-138/12
124-48-1	Dibromochloromethane	1.0 U		25	24.8	99	26.6	106	7	74-116/11
75-71-8	Dichlorodifluoromethane	2.0 U		25	33.9	136	39.5	158	15	34-158/22
156-59-2	cis-1,2-Dichloroethylene	1.0 U		25	25.3	101	27.4	110	8	81-114/10
10061-01-5	cis-1,3-Dichloropropene	1.0 U		25	23.7	95	25.5	102	7	83-119/10
541-73-1	m-Dichlorobenzene	1.0 U		25	23.4	94	25.2	101	7	86-115/9
95-50-1	o-Dichlorobenzene	1.0 U		25	23.2	93	25.0	100	7	85-115/9
106-46-7	p-Dichlorobenzene	1.0 U		25	23.0	92	25.0	100	8	87-113/10
156-60-5	trans-1,2-Dichloroethylene	1.0 U		25	26.4	106	28.7	115	8	82-126/10

Matrix Spike/Matrix Spike Duplicate Summary

Job Number: F72195
Account: SGETKSOP Seagull Environmental Technologies, Inc
Project: Lincoln Depot, Lincoln, NE

Sample	File ID	DF	Analyzed	By	Prep Date	Prep Batch	Analytical Batch
F72189-5MS	C069807.D	1	03/27/10	AJ	n/a	n/a	VC2802
F72189-5MSD	C069808.D	1	03/27/10	AJ	n/a	n/a	VC2802
F72189-5	C069794.D	1	03/27/10	AJ	n/a	n/a	VC2802

The QC reported here applies to the following samples: **Method:** SW846 8260B

F72195-9, F72195-12

CAS No.	Compound	F72189-5 ug/l	Q	Spike ug/l	MS ug/l	MS %	MSD ug/l	MSD %	RPD	Limits Rec/RPD
10061-02-6	trans-1,3-Dichloropropene	1.0 U		25	27.0	108	28.9	116	7	87-123/10
100-41-4	Ethylbenzene	0.26	I	25	25.3	100	26.9	107	6	87-118/10
591-78-6	2-Hexanone	10 U		125	116	93	123	98	6	58-125/14
87-68-3	Hexachlorobutadiene	2.0 U		25	23.6	94	23.0	92	3	71-133/12
110-54-3	Hexane	2.0 U		25	26.8	107	28.3	113	5	71-134/11
98-82-8	Isopropylbenzene	0.45	I	25	30.4	120	32.4	128	6	87-131/10
99-87-6	p-Isopropyltoluene	1.0 U		25	25.1	100	26.5	106	5	83-125/9
108-10-1	4-Methyl-2-pentanone	5.0 U		125	121	97	125	100	3	62-125/13
74-83-9	Methyl bromide	2.0 U		25	25.8	103	31.9	128	21	55-151/21
74-87-3	Methyl chloride	2.0 U		25	28.4	114	34.8	139	20	55-173/22
74-95-3	Methylene bromide	2.0 U		25	26.0	104	28.5	114	9	81-116/10
75-09-2	Methylene chloride	5.0 U		25	24.1	96	25.9	104	7	69-125/11
78-93-3	Methyl ethyl ketone	5.0 U		125	130	104	137	110	5	61-127/13
1634-04-4	Methyl Tert Butyl Ether	1.0 U		25	23.8	95	26.9	108	12*	75-116/10
91-20-3	Naphthalene	5.0 U		25	22.8	91	22.3	89	2	59-125/15
103-65-1	n-Propylbenzene	0.23	I	25	24.9	99	27.0	107	8	86-125/10
100-42-5	Styrene	1.0 U		25	24.6	98	26.6	106	8	78-118/11
630-20-6	1,1,1,2-Tetrachloroethane	1.0 U		25	24.8	99	26.9	108	8	81-119/10
71-55-6	1,1,1-Trichloroethane	1.0 U		25	27.3	109	28.9	116	6	79-133/11
79-34-5	1,1,2,2-Tetrachloroethane	1.0 U		25	23.2	93	25.8	103	11	71-120/11
79-00-5	1,1,2-Trichloroethane	1.0 U		25	24.7	99	27.1	108	9	80-114/11
87-61-6	1,2,3-Trichlorobenzene	1.0 U		25	22.8	91	20.5	82	11	64-126/16
96-18-4	1,2,3-Trichloropropane	2.0 U		25	22.4	90	24.2	97	8	77-115/12
120-82-1	1,2,4-Trichlorobenzene	1.0 U		25	22.6	90	21.9	88	3	68-123/11
95-63-6	1,2,4-Trimethylbenzene	0.60	I	25	25.3	99	27.3	107	8	82-120/10
108-67-8	1,3,5-Trimethylbenzene	0.84	I	25	25.0	97	27.5	107	10	83-123/10
127-18-4	Tetrachloroethylene	1.0 U		25	22.8	91	25.2	101	10	80-131/12
108-88-3	Toluene	1.0 U		25	23.5	94	26.1	104	10	86-116/10
79-01-6	Trichloroethylene	1.0 U		25	26.2	105	27.5	110	5	85-124/10
75-69-4	Trichlorofluoromethane	2.0 U		25	34.0	136	38.9	156	13	66-156/15
75-01-4	Vinyl chloride	1.0 U		25	28.3	113	33.5	134	17	57-153/22
108-05-4	Vinyl Acetate	10 U		125	120	96	126	101	5	38-159/11
	m,p-Xylene	2.0 U		50	52.0	104	55.8	112	7	86-121/10
95-47-6	o-Xylene	1.0 U		25	25.8	103	26.9	108	4	83-121/10

Matrix Spike/Matrix Spike Duplicate Summary

Job Number: F72195
Account: SGETKSOP Seagull Environmental Technologies, Inc
Project: Lincoln Depot, Lincoln, NE

Sample	File ID	DF	Analyzed	By	Prep Date	Prep Batch	Analytical Batch
F72189-5MS	C069807.D	1	03/27/10	AJ	n/a	n/a	VC2802
F72189-5MSD	C069808.D	1	03/27/10	AJ	n/a	n/a	VC2802
F72189-5	C069794.D	1	03/27/10	AJ	n/a	n/a	VC2802

The QC reported here applies to the following samples: **Method:** SW846 8260B

F72195-9, F72195-12

CAS No.	Surrogate Recoveries	MS	MSD	F72189-5	Limits
1868-53-7	Dibromofluoromethane	104%	105%	107%	87-116%
17060-07-0	1,2-Dichloroethane-D4	118%	117%	104%	76-127%
2037-26-5	Toluene-D8	97%	99%	98%	86-112%
460-00-4	4-Bromofluorobenzene	101%	102%	108%	84-120%

Matrix Spike/Matrix Spike Duplicate Summary

Job Number: F72195
Account: SGETKSOP Seagull Environmental Technologies, Inc
Project: Lincoln Depot, Lincoln, NE

Sample	File ID	DF	Analyzed	By	Prep Date	Prep Batch	Analytical Batch
F72240-10MS	C069861.D	20	03/30/10	AJ	n/a	n/a	VC2804
F72240-10MSD	C069862.D	20	03/30/10	AJ	n/a	n/a	VC2804
F72240-10	C069857.D	20	03/30/10	AJ	n/a	n/a	VC2804

The QC reported here applies to the following samples: **Method:** SW846 8260B

F72195-14, F72195-16, F72195-17, F72195-18

CAS No.	Compound	F72240-10 ug/l	Q	Spike ug/l	MS ug/l	MS %	MSD ug/l	MSD %	RPD	Limits Rec/RPD
67-64-1	Acetone	ND		2500	2500	100	2280	91	9	59-134/14
107-02-8	Acrolein	ND		2500	2770	111	2500	100	10	33-157/21
107-13-1	Acrylonitrile	ND		2500	2440	98	2210	88	10	62-124/13
71-43-2	Benzene	207		500	724	103	664	91	9	83-124/11
108-86-1	Bromobenzene	ND		500	505	101	457	91	10	83-115/10
74-97-5	Bromochloromethane	ND		500	486	97	444	89	9	78-112/10
75-27-4	Bromodichloromethane	ND		500	515	103	477	95	8	76-116/10
75-25-2	Bromoform	ND		500	442	88	412	82	7	68-128/11
104-51-8	n-Butylbenzene	ND		500	526	105	483	97	9	84-124/10
135-98-8	sec-Butylbenzene	ND		500	545	109	497	99	9	86-127/10
98-06-6	tert-Butylbenzene	ND		500	534	107	490	98	9	83-126/10
108-90-7	Chlorobenzene	ND		500	519	104	476	95	9	87-115/9
75-00-3	Chloroethane	ND		500	541	108	486	97	11	54-166/20
67-66-3	Chloroform	ND		500	510	102	475	95	7	85-123/10
95-49-8	o-Chlorotoluene	ND		500	541	108	500	100	8	84-121/10
106-43-4	p-Chlorotoluene	ND		500	531	106	492	98	8	84-120/10
110-75-8	2-Chloroethyl vinyl ether	ND		2500	2750	110	2550	102	8	63-125/24
75-15-0	Carbon disulfide	ND		500	566	113	529	106	7	67-147/12
56-23-5	Carbon tetrachloride	ND		500	535	107	494	99	8	74-139/13
75-34-3	1,1-Dichloroethane	ND		500	522	104	485	97	7	82-127/10
75-35-4	1,1-Dichloroethylene	ND		500	580	116	538	108	8	75-133/13
563-58-6	1,1-Dichloropropene	ND		500	547	109	501	100	9	87-127/10
96-12-8	1,2-Dibromo-3-chloropropane	ND		500	443	89	397	79	11	61-118/15
106-93-4	1,2-Dibromoethane	ND		500	501	100	464	93	8	80-115/10
107-06-2	1,2-Dichloroethane	ND		500	517	103	478	96	8	76-122/11
78-87-5	1,2-Dichloropropane	ND		500	524	105	482	96	8	81-120/11
142-28-9	1,3-Dichloropropane	ND		500	506	101	470	94	7	81-113/11
594-20-7	2,2-Dichloropropane	ND		500	529	106	484	97	9	77-138/12
124-48-1	Dibromochloromethane	ND		500	463	93	424	85	9	74-116/11
75-71-8	Dichlorodifluoromethane	ND		500	442	88	417	83	6	34-158/22
156-59-2	cis-1,2-Dichloroethylene	ND		500	513	103	472	94	8	81-114/10
10061-01-5	cis-1,3-Dichloropropene	ND		500	529	106	481	96	10	83-119/10
541-73-1	m-Dichlorobenzene	ND		500	509	102	467	93	9	86-115/9
95-50-1	o-Dichlorobenzene	ND		500	507	101	464	93	9	85-115/9
106-46-7	p-Dichlorobenzene	ND		500	514	103	463	93	10	87-113/10
156-60-5	trans-1,2-Dichloroethylene	ND		500	527	105	488	98	8	82-126/10

Matrix Spike/Matrix Spike Duplicate Summary

Job Number: F72195
Account: SGETKSOP Seagull Environmental Technologies, Inc
Project: Lincoln Depot, Lincoln, NE

Sample	File ID	DF	Analyzed	By	Prep Date	Prep Batch	Analytical Batch
F72240-10MS	C069861.D	20	03/30/10	AJ	n/a	n/a	VC2804
F72240-10MSD	C069862.D	20	03/30/10	AJ	n/a	n/a	VC2804
F72240-10	C069857.D	20	03/30/10	AJ	n/a	n/a	VC2804

The QC reported here applies to the following samples: **Method:** SW846 8260B

F72195-14, F72195-16, F72195-17, F72195-18

CAS No.	Compound	F72240-10 ug/l	Q	Spike ug/l	MS ug/l	MS %	MSD ug/l	MSD %	RPD	Limits Rec/RPD
10061-02-6	trans-1,3-Dichloropropene	ND		500	553	111	511	102	8	87-123/10
100-41-4	Ethylbenzene	ND		500	533	107	486	97	9	87-118/10
591-78-6	2-Hexanone	ND		2500	2520	101	2240	90	12	58-125/14
87-68-3	Hexachlorobutadiene	ND		500	479	96	440	88	8	71-133/12
110-54-3	Hexane	ND		500	772	154*	718	144*	7	71-134/11
98-82-8	Isopropylbenzene	5.8	J	500	578	114	537	106	7	87-131/10
99-87-6	p-Isopropyltoluene	ND		500	525	105	482	96	9	83-125/9
108-10-1	4-Methyl-2-pentanone	ND		2500	2880	115	2590	104	11	62-125/13
74-83-9	Methyl bromide	ND		500	539	108	509	102	6	55-151/21
74-87-3	Methyl chloride	ND		500	520	104	489	98	6	55-173/22
74-95-3	Methylene bromide	ND		500	523	105	473	95	10	81-116/10
75-09-2	Methylene chloride	ND		500	519	104	484	97	7	69-125/11
78-93-3	Methyl ethyl ketone	ND		2500	2770	111	2440	98	13	61-127/13
1634-04-4	Methyl Tert Butyl Ether	944		500	1450	101	1350	81	7	75-116/10
91-20-3	Naphthalene	ND		500	505	101	458	92	10	59-125/15
103-65-1	n-Propylbenzene	6.2	J	500	566	112	515	102	9	86-125/10
100-42-5	Styrene	ND		500	501	100	464	93	8	78-118/11
630-20-6	1,1,1,2-Tetrachloroethane	ND		500	494	99	450	90	9	81-119/10
71-55-6	1,1,1-Trichloroethane	ND		500	533	107	485	97	9	79-133/11
79-34-5	1,1,2,2-Tetrachloroethane	ND		500	535	107	467	93	14*	71-120/11
79-00-5	1,1,2-Trichloroethane	ND		500	505	101	459	92	10	80-114/11
87-61-6	1,2,3-Trichlorobenzene	ND		500	475	95	427	85	11	64-126/16
96-18-4	1,2,3-Trichloropropane	ND		500	457	91	430	86	6	77-115/12
120-82-1	1,2,4-Trichlorobenzene	ND		500	479	96	435	87	10	68-123/11
95-63-6	1,2,4-Trimethylbenzene	ND		500	523	105	485	97	8	82-120/10
108-67-8	1,3,5-Trimethylbenzene	ND		500	526	105	484	97	8	83-123/10
127-18-4	Tetrachloroethylene	ND		500	517	103	481	96	7	80-131/12
108-88-3	Toluene	ND		500	522	104	482	96	8	86-116/10
79-01-6	Trichloroethylene	ND		500	516	103	478	96	8	85-124/10
75-69-4	Trichlorofluoromethane	ND		500	622	124	583	117	6	66-156/15
75-01-4	Vinyl chloride	ND		500	529	106	484	97	9	57-153/22
108-05-4	Vinyl Acetate	ND		2500	2500	100	2280	91	9	38-159/11
	m,p-Xylene	ND		1000	1070	107	996	100	7	86-121/10
95-47-6	o-Xylene	ND		500	512	102	469	94	9	83-121/10

Matrix Spike/Matrix Spike Duplicate Summary

Job Number: F72195
Account: SGETKSOP Seagull Environmental Technologies, Inc
Project: Lincoln Depot, Lincoln, NE

Sample	File ID	DF	Analyzed	By	Prep Date	Prep Batch	Analytical Batch
F72240-10MS	C069861.D	20	03/30/10	AJ	n/a	n/a	VC2804
F72240-10MSD	C069862.D	20	03/30/10	AJ	n/a	n/a	VC2804
F72240-10	C069857.D	20	03/30/10	AJ	n/a	n/a	VC2804

The QC reported here applies to the following samples: **Method:** SW846 8260B

F72195-14, F72195-16, F72195-17, F72195-18

CAS No.	Surrogate Recoveries	MS	MSD	F72240-10	Limits
1868-53-7	Dibromofluoromethane	102%	100%	99%	87-116%
17060-07-0	1,2-Dichloroethane-D4	103%	102%	97%	76-127%
2037-26-5	Toluene-D8	99%	98%	98%	86-112%
460-00-4	4-Bromofluorobenzene	102%	102%	104%	84-120%

GC/MS Semi-volatiles

QC Data Summaries

Includes the following where applicable:

- Method Blank Summaries
- Blank Spike Summaries
- Matrix Spike and Duplicate Summaries

Method Blank Summary

Job Number: F72195
Account: SGETKSOP Seagull Environmental Technologies, Inc
Project: Lincoln Depot, Lincoln, NE

Sample	File ID	DF	Analyzed	By	Prep Date	Prep Batch	Analytical Batch
OP32234-MB	X010498.D	1	03/23/10	NAF	03/21/10	OP32234	SX544

The QC reported here applies to the following samples: **Method:** SW846 8270C

F72195-2, F72195-6, F72195-9, F72195-12, F72195-14, F72195-16, F72195-17

CAS No.	Compound	Result	RL	MDL	Units	Q
65-85-0	Benzoic Acid	ND	25	10	ug/l	
95-57-8	2-Chlorophenol	ND	5.0	1.0	ug/l	
59-50-7	4-Chloro-3-methyl phenol	ND	5.0	1.0	ug/l	
120-83-2	2,4-Dichlorophenol	ND	5.0	1.0	ug/l	
105-67-9	2,4-Dimethylphenol	ND	5.0	1.0	ug/l	
51-28-5	2,4-Dinitrophenol	ND	25	10	ug/l	
534-52-1	4,6-Dinitro-o-cresol	ND	10	1.0	ug/l	
95-48-7	2-Methylphenol	ND	5.0	1.0	ug/l	
	3&4-Methylphenol	ND	5.0	1.6	ug/l	
88-75-5	2-Nitrophenol	ND	5.0	1.0	ug/l	
100-02-7	4-Nitrophenol	ND	25	10	ug/l	
87-86-5	Pentachlorophenol	ND	25	10	ug/l	
108-95-2	Phenol	ND	5.0	1.0	ug/l	
95-95-4	2,4,5-Trichlorophenol	ND	5.0	1.0	ug/l	
88-06-2	2,4,6-Trichlorophenol	ND	5.0	1.0	ug/l	
83-32-9	Acenaphthene	ND	5.0	1.0	ug/l	
208-96-8	Acenaphthylene	ND	5.0	1.0	ug/l	
62-53-3	Aniline	ND	5.0	1.0	ug/l	
120-12-7	Anthracene	ND	5.0	1.0	ug/l	
92-87-5	Benzidine	ND	25	10	ug/l	
56-55-3	Benzo(a)anthracene	ND	5.0	1.0	ug/l	
50-32-8	Benzo(a)pyrene	ND	5.0	1.0	ug/l	
205-99-2	Benzo(b)fluoranthene	ND	5.0	1.0	ug/l	
191-24-2	Benzo(g,h,i)perylene	ND	5.0	1.0	ug/l	
207-08-9	Benzo(k)fluoranthene	ND	5.0	1.0	ug/l	
101-55-3	4-Bromophenyl phenyl ether	ND	5.0	1.0	ug/l	
85-68-7	Butyl benzyl phthalate	ND	5.0	1.0	ug/l	
100-51-6	Benzyl Alcohol	ND	5.0	1.0	ug/l	
91-58-7	2-Chloronaphthalene	ND	5.0	1.0	ug/l	
106-47-8	4-Chloroaniline	ND	5.0	1.0	ug/l	
86-74-8	Carbazole	ND	5.0	1.0	ug/l	
218-01-9	Chrysene	ND	5.0	1.0	ug/l	
111-91-1	bis(2-Chloroethoxy)methane	ND	5.0	1.0	ug/l	
111-44-4	bis(2-Chloroethyl)ether	ND	5.0	1.0	ug/l	
108-60-1	bis(2-Chloroisopropyl)ether	ND	5.0	1.0	ug/l	
7005-72-3	4-Chlorophenyl phenyl ether	ND	5.0	1.0	ug/l	

Method Blank Summary

Job Number: F72195
Account: SGETKSOP Seagull Environmental Technologies, Inc
Project: Lincoln Depot, Lincoln, NE

Sample	File ID	DF	Analyzed	By	Prep Date	Prep Batch	Analytical Batch
OP32234-MB	X010498.D	1	03/23/10	NAF	03/21/10	OP32234	SX544

The QC reported here applies to the following samples: **Method:** SW846 8270C

F72195-2, F72195-6, F72195-9, F72195-12, F72195-14, F72195-16, F72195-17

CAS No.	Compound	Result	RL	MDL	Units	Q
95-50-1	1,2-Dichlorobenzene	ND	5.0	1.0	ug/l	
122-66-7	1,2-Diphenylhydrazine	ND	5.0	1.0	ug/l	
541-73-1	1,3-Dichlorobenzene	ND	5.0	1.0	ug/l	
106-46-7	1,4-Dichlorobenzene	ND	5.0	1.0	ug/l	
121-14-2	2,4-Dinitrotoluene	ND	5.0	1.0	ug/l	
606-20-2	2,6-Dinitrotoluene	ND	5.0	1.0	ug/l	
91-94-1	3,3'-Dichlorobenzidine	ND	10	2.0	ug/l	
53-70-3	Dibenzo(a,h)anthracene	ND	5.0	1.0	ug/l	
132-64-9	Dibenzofuran	ND	5.0	1.0	ug/l	
84-74-2	Di-n-butyl phthalate	ND	5.0	1.0	ug/l	
117-84-0	Di-n-octyl phthalate	ND	5.0	1.0	ug/l	
84-66-2	Diethyl phthalate	ND	5.0	2.0	ug/l	
131-11-3	Dimethyl phthalate	ND	5.0	1.1	ug/l	
117-81-7	bis(2-Ethylhexyl)phthalate	ND	5.0	2.0	ug/l	
206-44-0	Fluoranthene	ND	5.0	1.0	ug/l	
86-73-7	Fluorene	ND	5.0	1.0	ug/l	
118-74-1	Hexachlorobenzene	ND	5.0	1.0	ug/l	
87-68-3	Hexachlorobutadiene	ND	5.0	2.6	ug/l	
77-47-4	Hexachlorocyclopentadiene	ND	10	4.9	ug/l	
67-72-1	Hexachloroethane	ND	5.0	2.2	ug/l	
193-39-5	Indeno(1,2,3-cd)pyrene	ND	5.0	1.0	ug/l	
78-59-1	Isophorone	ND	5.0	1.0	ug/l	
90-12-0	1-Methylnaphthalene	ND	5.0	1.0	ug/l	
91-57-6	2-Methylnaphthalene	ND	5.0	1.0	ug/l	
88-74-4	2-Nitroaniline	ND	5.0	1.0	ug/l	
99-09-2	3-Nitroaniline	ND	5.0	1.0	ug/l	
100-01-6	4-Nitroaniline	ND	5.0	1.0	ug/l	
91-20-3	Naphthalene	ND	5.0	1.0	ug/l	
98-95-3	Nitrobenzene	ND	5.0	1.0	ug/l	
62-75-9	N-Nitrosodimethylamine	ND	5.0	2.2	ug/l	
621-64-7	N-Nitroso-di-n-propylamine	ND	5.0	1.0	ug/l	
86-30-6	N-Nitrosodiphenylamine	ND	5.0	1.0	ug/l	
85-01-8	Phenanthrene	ND	5.0	1.0	ug/l	
129-00-0	Pyrene	ND	5.0	1.0	ug/l	
110-86-1	Pyridine	ND	10	2.9	ug/l	
120-82-1	1,2,4-Trichlorobenzene	ND	5.0	1.0	ug/l	

Method Blank Summary

Job Number: F72195
Account: SGETKSOP Seagull Environmental Technologies, Inc
Project: Lincoln Depot, Lincoln, NE

Sample	File ID	DF	Analyzed	By	Prep Date	Prep Batch	Analytical Batch
OP32234-MB	X010498.D	1	03/23/10	NAF	03/21/10	OP32234	SX544

The QC reported here applies to the following samples: **Method:** SW846 8270C

F72195-2, F72195-6, F72195-9, F72195-12, F72195-14, F72195-16, F72195-17

CAS No.	Surrogate Recoveries		Limits
367-12-4	2-Fluorophenol	60%	14-62%
4165-62-2	Phenol-d5	38%	10-40%
118-79-6	2,4,6-Tribromophenol	87%	33-118%
4165-60-0	Nitrobenzene-d5	88%	42-108%
321-60-8	2-Fluorobiphenyl	88%	40-106%
1718-51-0	Terphenyl-d14	95%	39-121%

Method Blank Summary

Job Number: F72195
Account: SGETKSOP Seagull Environmental Technologies, Inc
Project: Lincoln Depot, Lincoln, NE

Sample	File ID	DF	Analyzed	By	Prep Date	Prep Batch	Analytical Batch
OP32234-MB	U017411.D	1	03/24/10	NAF	03/21/10	OP32234	SU843

The QC reported here applies to the following samples: **Method:** SW846 8270C

F72195-2, F72195-6, F72195-9, F72195-12, F72195-14, F72195-16, F72195-17

CAS No.	Compound	Result	RL	MDL	Units	Q
65-85-0	Benzoic Acid	ND	25	10	ug/l	
95-57-8	2-Chlorophenol	ND	5.0	1.0	ug/l	
59-50-7	4-Chloro-3-methyl phenol	ND	5.0	1.0	ug/l	
120-83-2	2,4-Dichlorophenol	ND	5.0	1.0	ug/l	
105-67-9	2,4-Dimethylphenol	ND	5.0	1.0	ug/l	
51-28-5	2,4-Dinitrophenol	ND	25	10	ug/l	
534-52-1	4,6-Dinitro-o-cresol	ND	10	1.0	ug/l	
95-48-7	2-Methylphenol	ND	5.0	1.0	ug/l	
	3&4-Methylphenol	ND	5.0	1.6	ug/l	
88-75-5	2-Nitrophenol	ND	5.0	1.0	ug/l	
100-02-7	4-Nitrophenol	ND	25	10	ug/l	
87-86-5	Pentachlorophenol	ND	25	10	ug/l	
108-95-2	Phenol	ND	5.0	1.0	ug/l	
95-95-4	2,4,5-Trichlorophenol	ND	5.0	1.0	ug/l	
88-06-2	2,4,6-Trichlorophenol	ND	5.0	1.0	ug/l	
83-32-9	Acenaphthene	ND	5.0	1.0	ug/l	
208-96-8	Acenaphthylene	ND	5.0	1.0	ug/l	
62-53-3	Aniline	ND	5.0	1.0	ug/l	
120-12-7	Anthracene	ND	5.0	1.0	ug/l	
92-87-5	Benzidine	ND	25	10	ug/l	
56-55-3	Benzo(a)anthracene	ND	5.0	1.0	ug/l	
50-32-8	Benzo(a)pyrene	ND	5.0	1.0	ug/l	
205-99-2	Benzo(b)fluoranthene	ND	5.0	1.0	ug/l	
191-24-2	Benzo(g,h,i)perylene	ND	5.0	1.0	ug/l	
207-08-9	Benzo(k)fluoranthene	ND	5.0	1.0	ug/l	
101-55-3	4-Bromophenyl phenyl ether	ND	5.0	1.0	ug/l	
85-68-7	Butyl benzyl phthalate	ND	5.0	1.0	ug/l	
100-51-6	Benzyl Alcohol	ND	5.0	1.0	ug/l	
91-58-7	2-Chloronaphthalene	ND	5.0	1.0	ug/l	
106-47-8	4-Chloroaniline	ND	5.0	1.0	ug/l	
86-74-8	Carbazole	ND	5.0	1.0	ug/l	
218-01-9	Chrysene	ND	5.0	1.0	ug/l	
111-91-1	bis(2-Chloroethoxy)methane	ND	5.0	1.0	ug/l	
111-44-4	bis(2-Chloroethyl)ether	ND	5.0	1.0	ug/l	
108-60-1	bis(2-Chloroisopropyl)ether	ND	5.0	1.0	ug/l	
7005-72-3	4-Chlorophenyl phenyl ether	ND	5.0	1.0	ug/l	

Method Blank Summary

Job Number: F72195
Account: SGETKSOP Seagull Environmental Technologies, Inc
Project: Lincoln Depot, Lincoln, NE

Sample	File ID	DF	Analyzed	By	Prep Date	Prep Batch	Analytical Batch
OP32234-MB	U017411.D	1	03/24/10	NAF	03/21/10	OP32234	SU843

The QC reported here applies to the following samples: **Method:** SW846 8270C

F72195-2, F72195-6, F72195-9, F72195-12, F72195-14, F72195-16, F72195-17

CAS No.	Compound	Result	RL	MDL	Units	Q
95-50-1	1,2-Dichlorobenzene	ND	5.0	1.0	ug/l	
122-66-7	1,2-Diphenylhydrazine	ND	5.0	1.0	ug/l	
541-73-1	1,3-Dichlorobenzene	ND	5.0	1.0	ug/l	
106-46-7	1,4-Dichlorobenzene	ND	5.0	1.0	ug/l	
121-14-2	2,4-Dinitrotoluene	ND	5.0	1.0	ug/l	
606-20-2	2,6-Dinitrotoluene	ND	5.0	1.0	ug/l	
91-94-1	3,3'-Dichlorobenzidine	ND	10	2.0	ug/l	
53-70-3	Dibenzo(a,h)anthracene	ND	5.0	1.0	ug/l	
132-64-9	Dibenzofuran	ND	5.0	1.0	ug/l	
84-74-2	Di-n-butyl phthalate	ND	5.0	1.0	ug/l	
117-84-0	Di-n-octyl phthalate	ND	5.0	1.0	ug/l	
84-66-2	Diethyl phthalate	ND	5.0	2.0	ug/l	
131-11-3	Dimethyl phthalate	ND	5.0	1.1	ug/l	
117-81-7	bis(2-Ethylhexyl)phthalate	ND	5.0	2.0	ug/l	
206-44-0	Fluoranthene	ND	5.0	1.0	ug/l	
86-73-7	Fluorene	ND	5.0	1.0	ug/l	
118-74-1	Hexachlorobenzene	ND	5.0	1.0	ug/l	
87-68-3	Hexachlorobutadiene	ND	5.0	2.6	ug/l	
77-47-4	Hexachlorocyclopentadiene	ND	10	4.9	ug/l	
67-72-1	Hexachloroethane	ND	5.0	2.2	ug/l	
193-39-5	Indeno(1,2,3-cd)pyrene	ND	5.0	1.0	ug/l	
78-59-1	Isophorone	ND	5.0	1.0	ug/l	
90-12-0	1-Methylnaphthalene	ND	5.0	1.0	ug/l	
91-57-6	2-Methylnaphthalene	ND	5.0	1.0	ug/l	
88-74-4	2-Nitroaniline	ND	5.0	1.0	ug/l	
99-09-2	3-Nitroaniline	ND	5.0	1.0	ug/l	
100-01-6	4-Nitroaniline	ND	5.0	1.0	ug/l	
91-20-3	Naphthalene	ND	5.0	1.0	ug/l	
98-95-3	Nitrobenzene	ND	5.0	1.0	ug/l	
62-75-9	N-Nitrosodimethylamine	ND	5.0	2.2	ug/l	
621-64-7	N-Nitroso-di-n-propylamine	ND	5.0	1.0	ug/l	
86-30-6	N-Nitrosodiphenylamine	ND	5.0	1.0	ug/l	
85-01-8	Phenanthrene	ND	5.0	1.0	ug/l	
129-00-0	Pyrene	ND	5.0	1.0	ug/l	
110-86-1	Pyridine	ND	10	2.9	ug/l	
120-82-1	1,2,4-Trichlorobenzene	ND	5.0	1.0	ug/l	

Method Blank Summary

Job Number: F72195
Account: SGETKSOP Seagull Environmental Technologies, Inc
Project: Lincoln Depot, Lincoln, NE

Sample	File ID	DF	Analyzed	By	Prep Date	Prep Batch	Analytical Batch
OP32234-MB	U017411.D	1	03/24/10	NAF	03/21/10	OP32234	SU843

The QC reported here applies to the following samples: **Method:** SW846 8270C

F72195-2, F72195-6, F72195-9, F72195-12, F72195-14, F72195-16, F72195-17

CAS No.	Surrogate Recoveries		Limits
367-12-4	2-Fluorophenol	49%	14-62%
4165-62-2	Phenol-d5	31%	10-40%
118-79-6	2,4,6-Tribromophenol	75%	33-118%
4165-60-0	Nitrobenzene-d5	75%	42-108%
321-60-8	2-Fluorobiphenyl	73%	40-106%
1718-51-0	Terphenyl-d14	65%	39-121%

Method Blank Summary

Job Number: F72195
Account: SGETKSOP Seagull Environmental Technologies, Inc
Project: Lincoln Depot, Lincoln, NE

Sample	File ID	DF	Analyzed	By	Prep Date	Prep Batch	Analytical Batch
OP32294-MB	X010630.D	1	03/27/10	NAF	03/25/10	OP32294	SX549

The QC reported here applies to the following samples: **Method:** SW846 8270C

F72195-1, F72195-3, F72195-4, F72195-5, F72195-7, F72195-8, F72195-10, F72195-11, F72195-13, F72195-15

CAS No.	Compound	Result	RL	MDL	Units	Q
65-85-0	Benzoic acid	ND	830	330	ug/kg	
95-57-8	2-Chlorophenol	ND	170	33	ug/kg	
59-50-7	4-Chloro-3-methyl phenol	ND	170	33	ug/kg	
120-83-2	2,4-Dichlorophenol	ND	170	33	ug/kg	
105-67-9	2,4-Dimethylphenol	ND	170	37	ug/kg	
51-28-5	2,4-Dinitrophenol	ND	830	330	ug/kg	
534-52-1	4,6-Dinitro-o-cresol	ND	330	33	ug/kg	
95-48-7	2-Methylphenol	ND	170	33	ug/kg	
	3&4-Methylphenol	ND	170	33	ug/kg	
88-75-5	2-Nitrophenol	ND	170	33	ug/kg	
100-02-7	4-Nitrophenol	ND	830	330	ug/kg	
87-86-5	Pentachlorophenol	ND	830	330	ug/kg	
108-95-2	Phenol	ND	170	33	ug/kg	
95-95-4	2,4,5-Trichlorophenol	ND	170	33	ug/kg	
88-06-2	2,4,6-Trichlorophenol	ND	170	33	ug/kg	
83-32-9	Acenaphthene	ND	170	33	ug/kg	
208-96-8	Acenaphthylene	ND	170	33	ug/kg	
62-53-3	Aniline	ND	170	37	ug/kg	
120-12-7	Anthracene	ND	170	33	ug/kg	
92-87-5	Benzidine	ND	1700	700	ug/kg	
56-55-3	Benzo(a)anthracene	ND	170	33	ug/kg	
50-32-8	Benzo(a)pyrene	ND	170	33	ug/kg	
205-99-2	Benzo(b)fluoranthene	ND	170	33	ug/kg	
191-24-2	Benzo(g,h,i)perylene	ND	170	33	ug/kg	
207-08-9	Benzo(k)fluoranthene	ND	170	33	ug/kg	
101-55-3	4-Bromophenyl phenyl ether	ND	170	33	ug/kg	
85-68-7	Butyl benzyl phthalate	ND	330	67	ug/kg	
100-51-6	Benzyl Alcohol	ND	170	33	ug/kg	
91-58-7	2-Chloronaphthalene	ND	170	33	ug/kg	
106-47-8	4-Chloroaniline	ND	170	33	ug/kg	
86-74-8	Carbazole	ND	170	33	ug/kg	
218-01-9	Chrysene	ND	170	33	ug/kg	
111-91-1	bis(2-Chloroethoxy)methane	ND	170	33	ug/kg	
111-44-4	bis(2-Chloroethyl)ether	ND	170	33	ug/kg	
108-60-1	bis(2-Chloroisopropyl)ether	ND	170	33	ug/kg	
7005-72-3	4-Chlorophenyl phenyl ether	ND	170	33	ug/kg	

Method Blank Summary

Job Number: F72195
Account: SGETKSOP Seagull Environmental Technologies, Inc
Project: Lincoln Depot, Lincoln, NE

Sample	File ID	DF	Analyzed	By	Prep Date	Prep Batch	Analytical Batch
OP32294-MB	X010630.D	1	03/27/10	NAF	03/25/10	OP32294	SX549

The QC reported here applies to the following samples: **Method:** SW846 8270C

F72195-1, F72195-3, F72195-4, F72195-5, F72195-7, F72195-8, F72195-10, F72195-11, F72195-13, F72195-15

CAS No.	Compound	Result	RL	MDL	Units	Q
95-50-1	1,2-Dichlorobenzene	ND	170	67	ug/kg	
122-66-7	1,2-Diphenylhydrazine	ND	170	33	ug/kg	
541-73-1	1,3-Dichlorobenzene	ND	170	67	ug/kg	
106-46-7	1,4-Dichlorobenzene	ND	170	67	ug/kg	
121-14-2	2,4-Dinitrotoluene	ND	170	33	ug/kg	
606-20-2	2,6-Dinitrotoluene	ND	170	33	ug/kg	
91-94-1	3,3'-Dichlorobenzidine	ND	330	67	ug/kg	
53-70-3	Dibenzo(a,h)anthracene	ND	170	33	ug/kg	
132-64-9	Dibenzofuran	ND	170	33	ug/kg	
84-74-2	Di-n-butyl phthalate	ND	330	67	ug/kg	
117-84-0	Di-n-octyl phthalate	ND	330	67	ug/kg	
84-66-2	Diethyl phthalate	ND	330	170	ug/kg	
131-11-3	Dimethyl phthalate	ND	330	67	ug/kg	
117-81-7	bis(2-Ethylhexyl)phthalate	ND	330	170	ug/kg	
206-44-0	Fluoranthene	ND	170	33	ug/kg	
86-73-7	Fluorene	ND	170	33	ug/kg	
118-74-1	Hexachlorobenzene	ND	170	33	ug/kg	
87-68-3	Hexachlorobutadiene	ND	170	33	ug/kg	
77-47-4	Hexachlorocyclopentadiene	ND	170	33	ug/kg	
67-72-1	Hexachloroethane	ND	170	83	ug/kg	
193-39-5	Indeno(1,2,3-cd)pyrene	ND	170	33	ug/kg	
78-59-1	Isophorone	ND	170	33	ug/kg	
90-12-0	1-Methylnaphthalene	ND	170	33	ug/kg	
91-57-6	2-Methylnaphthalene	ND	170	33	ug/kg	
88-74-4	2-Nitroaniline	ND	330	67	ug/kg	
99-09-2	3-Nitroaniline	ND	330	67	ug/kg	
100-01-6	4-Nitroaniline	ND	330	67	ug/kg	
91-20-3	Naphthalene	ND	170	33	ug/kg	
98-95-3	Nitrobenzene	ND	170	33	ug/kg	
62-75-9	N-Nitrosodimethylamine	ND	330	67	ug/kg	
621-64-7	N-Nitroso-di-n-propylamine	ND	170	33	ug/kg	
86-30-6	N-Nitrosodiphenylamine	ND	170	33	ug/kg	
85-01-8	Phenanthrene	ND	170	33	ug/kg	
129-00-0	Pyrene	ND	170	33	ug/kg	
110-86-1	Pyridine	ND	330	83	ug/kg	
120-82-1	1,2,4-Trichlorobenzene	ND	170	33	ug/kg	

Method Blank Summary

Job Number: F72195
Account: SGETKSOP Seagull Environmental Technologies, Inc
Project: Lincoln Depot, Lincoln, NE

Sample	File ID	DF	Analyzed	By	Prep Date	Prep Batch	Analytical Batch
OP32294-MB	X010630.D	1	03/27/10	NAF	03/25/10	OP32294	SX549

The QC reported here applies to the following samples: **Method:** SW846 8270C

F72195-1, F72195-3, F72195-4, F72195-5, F72195-7, F72195-8, F72195-10, F72195-11, F72195-13, F72195-15

CAS No.	Surrogate Recoveries		Limits
367-12-4	2-Fluorophenol	74%	40-102%
4165-62-2	Phenol-d5	76%	41-100%
118-79-6	2,4,6-Tribromophenol	75%	42-108%
4165-60-0	Nitrobenzene-d5	74%	40-105%
321-60-8	2-Fluorobiphenyl	76%	43-107%
1718-51-0	Terphenyl-d14	81%	45-119%

Method Blank Summary

Job Number: F72195
Account: SGETKSOP Seagull Environmental Technologies, Inc
Project: Lincoln Depot, Lincoln, NE

Sample	File ID	DF	Analyzed	By	Prep Date	Prep Batch	Analytical Batch
OP32294-MB	X010679.D	1	03/29/10	NAF	03/25/10	OP32294	SX551

The QC reported here applies to the following samples: **Method:** SW846 8270C

F72195-1, F72195-3, F72195-4, F72195-5, F72195-7, F72195-8, F72195-10, F72195-11, F72195-13, F72195-15

CAS No.	Compound	Result	RL	MDL	Units	Q
65-85-0	Benzoic acid	ND	830	330	ug/kg	
95-57-8	2-Chlorophenol	ND	170	33	ug/kg	
59-50-7	4-Chloro-3-methyl phenol	ND	170	33	ug/kg	
120-83-2	2,4-Dichlorophenol	ND	170	33	ug/kg	
105-67-9	2,4-Dimethylphenol	ND	170	37	ug/kg	
51-28-5	2,4-Dinitrophenol	ND	830	330	ug/kg	
534-52-1	4,6-Dinitro-o-cresol	ND	330	33	ug/kg	
95-48-7	2-Methylphenol	ND	170	33	ug/kg	
	3&4-Methylphenol	ND	170	33	ug/kg	
88-75-5	2-Nitrophenol	ND	170	33	ug/kg	
100-02-7	4-Nitrophenol	ND	830	330	ug/kg	
87-86-5	Pentachlorophenol	ND	830	330	ug/kg	
108-95-2	Phenol	ND	170	33	ug/kg	
95-95-4	2,4,5-Trichlorophenol	ND	170	33	ug/kg	
88-06-2	2,4,6-Trichlorophenol	ND	170	33	ug/kg	
83-32-9	Acenaphthene	ND	170	33	ug/kg	
208-96-8	Acenaphthylene	ND	170	33	ug/kg	
62-53-3	Aniline	ND	170	37	ug/kg	
120-12-7	Anthracene	ND	170	33	ug/kg	
92-87-5	Benzidine	ND	1700	700	ug/kg	
56-55-3	Benzo(a)anthracene	ND	170	33	ug/kg	
50-32-8	Benzo(a)pyrene	ND	170	33	ug/kg	
205-99-2	Benzo(b)fluoranthene	ND	170	33	ug/kg	
191-24-2	Benzo(g,h,i)perylene	ND	170	33	ug/kg	
207-08-9	Benzo(k)fluoranthene	ND	170	33	ug/kg	
101-55-3	4-Bromophenyl phenyl ether	ND	170	33	ug/kg	
85-68-7	Butyl benzyl phthalate	ND	330	67	ug/kg	
100-51-6	Benzyl Alcohol	ND	170	33	ug/kg	
91-58-7	2-Chloronaphthalene	ND	170	33	ug/kg	
106-47-8	4-Chloroaniline	ND	170	33	ug/kg	
86-74-8	Carbazole	ND	170	33	ug/kg	
218-01-9	Chrysene	ND	170	33	ug/kg	
111-91-1	bis(2-Chloroethoxy)methane	ND	170	33	ug/kg	
111-44-4	bis(2-Chloroethyl)ether	ND	170	33	ug/kg	
108-60-1	bis(2-Chloroisopropyl)ether	ND	170	33	ug/kg	
7005-72-3	4-Chlorophenyl phenyl ether	ND	170	33	ug/kg	

Method Blank Summary

Job Number: F72195
Account: SGETKSOP Seagull Environmental Technologies, Inc
Project: Lincoln Depot, Lincoln, NE

Sample	File ID	DF	Analyzed	By	Prep Date	Prep Batch	Analytical Batch
OP32294-MB	X010679.D	1	03/29/10	NAF	03/25/10	OP32294	SX551

The QC reported here applies to the following samples: **Method:** SW846 8270C

F72195-1, F72195-3, F72195-4, F72195-5, F72195-7, F72195-8, F72195-10, F72195-11, F72195-13, F72195-15

CAS No.	Compound	Result	RL	MDL	Units	Q
95-50-1	1,2-Dichlorobenzene	ND	170	67	ug/kg	
122-66-7	1,2-Diphenylhydrazine	ND	170	33	ug/kg	
541-73-1	1,3-Dichlorobenzene	ND	170	67	ug/kg	
106-46-7	1,4-Dichlorobenzene	ND	170	67	ug/kg	
121-14-2	2,4-Dinitrotoluene	ND	170	33	ug/kg	
606-20-2	2,6-Dinitrotoluene	ND	170	33	ug/kg	
91-94-1	3,3'-Dichlorobenzidine	ND	330	67	ug/kg	
53-70-3	Dibenzo(a,h)anthracene	ND	170	33	ug/kg	
132-64-9	Dibenzofuran	ND	170	33	ug/kg	
84-74-2	Di-n-butyl phthalate	ND	330	67	ug/kg	
117-84-0	Di-n-octyl phthalate	ND	330	67	ug/kg	
84-66-2	Diethyl phthalate	ND	330	170	ug/kg	
131-11-3	Dimethyl phthalate	ND	330	67	ug/kg	
117-81-7	bis(2-Ethylhexyl)phthalate	ND	330	170	ug/kg	
206-44-0	Fluoranthene	ND	170	33	ug/kg	
86-73-7	Fluorene	ND	170	33	ug/kg	
118-74-1	Hexachlorobenzene	ND	170	33	ug/kg	
87-68-3	Hexachlorobutadiene	ND	170	33	ug/kg	
77-47-4	Hexachlorocyclopentadiene	ND	170	33	ug/kg	
67-72-1	Hexachloroethane	ND	170	83	ug/kg	
193-39-5	Indeno(1,2,3-cd)pyrene	ND	170	33	ug/kg	
78-59-1	Isophorone	ND	170	33	ug/kg	
90-12-0	1-Methylnaphthalene	ND	170	33	ug/kg	
91-57-6	2-Methylnaphthalene	ND	170	33	ug/kg	
88-74-4	2-Nitroaniline	ND	330	67	ug/kg	
99-09-2	3-Nitroaniline	ND	330	67	ug/kg	
100-01-6	4-Nitroaniline	ND	330	67	ug/kg	
91-20-3	Naphthalene	ND	170	33	ug/kg	
98-95-3	Nitrobenzene	ND	170	33	ug/kg	
62-75-9	N-Nitrosodimethylamine	ND	330	67	ug/kg	
621-64-7	N-Nitroso-di-n-propylamine	ND	170	33	ug/kg	
86-30-6	N-Nitrosodiphenylamine	ND	170	33	ug/kg	
85-01-8	Phenanthrene	ND	170	33	ug/kg	
129-00-0	Pyrene	ND	170	33	ug/kg	
110-86-1	Pyridine	ND	330	83	ug/kg	
120-82-1	1,2,4-Trichlorobenzene	ND	170	33	ug/kg	

Method Blank Summary

Job Number: F72195
Account: SGETKSOP Seagull Environmental Technologies, Inc
Project: Lincoln Depot, Lincoln, NE

Sample	File ID	DF	Analyzed	By	Prep Date	Prep Batch	Analytical Batch
OP32294-MB	X010679.D	1	03/29/10	NAF	03/25/10	OP32294	SX551

The QC reported here applies to the following samples: **Method:** SW846 8270C

F72195-1, F72195-3, F72195-4, F72195-5, F72195-7, F72195-8, F72195-10, F72195-11, F72195-13, F72195-15

CAS No.	Surrogate Recoveries		Limits
367-12-4	2-Fluorophenol	67%	40-102%
4165-62-2	Phenol-d5	69%	41-100%
118-79-6	2,4,6-Tribromophenol	71%	42-108%
4165-60-0	Nitrobenzene-d5	68%	40-105%
321-60-8	2-Fluorobiphenyl	69%	43-107%
1718-51-0	Terphenyl-d14	82%	45-119%

Blank Spike Summary

Job Number: F72195
Account: SGETKSOP Seagull Environmental Technologies, Inc
Project: Lincoln Depot, Lincoln, NE

Sample	File ID	DF	Analyzed	By	Prep Date	Prep Batch	Analytical Batch
OP32234-BS	X010497.D	1	03/23/10	NAF	03/21/10	OP32234	SX544

The QC reported here applies to the following samples: **Method:** SW846 8270C

F72195-2, F72195-6, F72195-9, F72195-12, F72195-14, F72195-16, F72195-17

CAS No.	Compound	Spike ug/l	BSP ug/l	BSP %	Limits
95-57-8	2-Chlorophenol	50	38.6	77	44-103
59-50-7	4-Chloro-3-methyl phenol	50	42.2	84	53-105
120-83-2	2,4-Dichlorophenol	50	44.2	88	53-108
105-67-9	2,4-Dimethylphenol	50	30.9	62	37-91
51-28-5	2,4-Dinitrophenol	100	57.7	58	37-111
534-52-1	4,6-Dinitro-o-cresol	100	90.7	91	62-115
95-48-7	2-Methylphenol	50	34.4	69	35-91
	3&4-Methylphenol	100	63.4	63	32-85
88-75-5	2-Nitrophenol	50	42.7	85	49-111
100-02-7	4-Nitrophenol	100	33.5	34	13-55
87-86-5	Pentachlorophenol	100	87.3	87	57-118
108-95-2	Phenol	50	19.3	39	13-54
95-95-4	2,4,5-Trichlorophenol	50	43.0	86	59-106
88-06-2	2,4,6-Trichlorophenol	50	42.8	86	58-107
83-32-9	Acenaphthene	50	46.6	93	58-106
208-96-8	Acenaphthylene	50	44.5	89	58-105
62-53-3	Aniline	50	35.5	71	43-98
120-12-7	Anthracene	50	44.2	88	65-108
56-55-3	Benzo(a)anthracene	50	47.5	95	63-111
50-32-8	Benzo(a)pyrene	50	45.0	90	62-106
205-99-2	Benzo(b)fluoranthene	50	46.4	93	63-109
191-24-2	Benzo(g,h,i)perylene	50	50.3	101	61-111
207-08-9	Benzo(k)fluoranthene	50	50.2	100	64-111
101-55-3	4-Bromophenyl phenyl ether	50	45.7	91	64-107
85-68-7	Butyl benzyl phthalate	50	45.8	92	59-114
100-51-6	Benzyl Alcohol	50	36.0	72	34-98
91-58-7	2-Chloronaphthalene	50	42.6	85	54-105
106-47-8	4-Chloroaniline	50	32.4	65	53-103
86-74-8	Carbazole	50	46.2	92	66-109
218-01-9	Chrysene	50	48.3	97	64-111
111-91-1	bis(2-Chloroethoxy)methane	50	46.3	93	48-101
111-44-4	bis(2-Chloroethyl)ether	50	42.3	85	51-108
108-60-1	bis(2-Chloroisopropyl)ether	50	44.9	90	43-106
7005-72-3	4-Chlorophenyl phenyl ether	50	46.1	92	61-107
95-50-1	1,2-Dichlorobenzene	50	37.7	75	41-102
122-66-7	1,2-Diphenylhydrazine	50	45.9	92	61-110

Blank Spike Summary

Job Number: F72195
Account: SGETKSOP Seagull Environmental Technologies, Inc
Project: Lincoln Depot, Lincoln, NE

Sample	File ID	DF	Analyzed	By	Prep Date	Prep Batch	Analytical Batch
OP32234-BS	X010497.D	1	03/23/10	NAF	03/21/10	OP32234	SX544

The QC reported here applies to the following samples: **Method:** SW846 8270C

F72195-2, F72195-6, F72195-9, F72195-12, F72195-14, F72195-16, F72195-17

CAS No.	Compound	Spike ug/l	BSP ug/l	BSP %	Limits
541-73-1	1,3-Dichlorobenzene	50	36.9	74	38-100
106-46-7	1,4-Dichlorobenzene	50	37.1	74	40-100
121-14-2	2,4-Dinitrotoluene	50	44.2	88	60-109
606-20-2	2,6-Dinitrotoluene	50	44.0	88	58-104
91-94-1	3,3'-Dichlorobenzidine	50	37.4	75	57-105
53-70-3	Dibenzo(a,h)anthracene	50	46.4	93	62-112
132-64-9	Dibenzofuran	50	44.7	89	61-108
84-74-2	Di-n-butyl phthalate	50	46.3	93	62-109
117-84-0	Di-n-octyl phthalate	50	46.5	93	60-120
84-66-2	Diethyl phthalate	50	46.3	93	62-109
131-11-3	Dimethyl phthalate	50	44.9	90	63-106
117-81-7	bis(2-Ethylhexyl)phthalate	50	45.9	92	59-116
206-44-0	Fluoranthene	50	46.0	92	65-114
86-73-7	Fluorene	50	47.9	96	61-106
118-74-1	Hexachlorobenzene	50	44.1	88	62-107
87-68-3	Hexachlorobutadiene	50	38.9	78	38-107
77-47-4	Hexachlorocyclopentadiene	50	29.3	59	19-84
67-72-1	Hexachloroethane	50	36.6	73	35-101
193-39-5	Indeno(1,2,3-cd)pyrene	50	44.8	90	61-113
78-59-1	Isophorone	50	37.4	75	56-111
90-12-0	1-Methylnaphthalene	50	42.8	86	52-102
91-57-6	2-Methylnaphthalene	50	45.9	92	56-112
88-74-4	2-Nitroaniline	50	51.9	104	60-109
99-09-2	3-Nitroaniline	50	38.7	77	52-107
100-01-6	4-Nitroaniline	50	44.7	89	59-111
91-20-3	Naphthalene	50	42.4	85	50-104
98-95-3	Nitrobenzene	50	41.7	83	52-105
62-75-9	N-Nitrosodimethylamine	50	22.1	44	20-71
621-64-7	N-Nitroso-di-n-propylamine	50	40.2	80	51-104
86-30-6	N-Nitrosodiphenylamine	50	43.6	87	57-110
85-01-8	Phenanthrene	50	48.7	97	65-108
129-00-0	Pyrene	50	48.7	97	60-113
110-86-1	Pyridine	50	20.1	40	15-67
120-82-1	1,2,4-Trichlorobenzene	50	38.6	77	45-104

Blank Spike Summary

Job Number: F72195
Account: SGETKSOP Seagull Environmental Technologies, Inc
Project: Lincoln Depot, Lincoln, NE

Sample	File ID	DF	Analyzed	By	Prep Date	Prep Batch	Analytical Batch
OP32234-BS	X010497.D	1	03/23/10	NAF	03/21/10	OP32234	SX544

The QC reported here applies to the following samples: **Method:** SW846 8270C

F72195-2, F72195-6, F72195-9, F72195-12, F72195-14, F72195-16, F72195-17

CAS No.	Surrogate Recoveries	BSP	Limits
367-12-4	2-Fluorophenol	52%	14-62%
4165-62-2	Phenol-d5	33%	10-40%
118-79-6	2,4,6-Tribromophenol	86%	33-118%
4165-60-0	Nitrobenzene-d5	81%	42-108%
321-60-8	2-Fluorobiphenyl	84%	40-106%
1718-51-0	Terphenyl-d14	92%	39-121%

Blank Spike Summary

Job Number: F72195
Account: SGETKSOP Seagull Environmental Technologies, Inc
Project: Lincoln Depot, Lincoln, NE

Sample	File ID	DF	Analyzed	By	Prep Date	Prep Batch	Analytical Batch
OP32294-BS	X010629.D	1	03/27/10	NAF	03/25/10	OP32294	SX549

The QC reported here applies to the following samples: **Method:** SW846 8270C

F72195-1, F72195-3, F72195-4, F72195-5, F72195-7, F72195-8, F72195-10, F72195-11, F72195-13, F72195-15

CAS No.	Compound	Spike ug/kg	BSP ug/kg	BSP %	Limits
65-85-0	Benzoic acid	3330	2610	78	44-116
95-57-8	2-Chlorophenol	1670	1270	76	54-97
59-50-7	4-Chloro-3-methyl phenol	1670	1410	85	59-102
120-83-2	2,4-Dichlorophenol	1670	1410	85	60-101
105-67-9	2,4-Dimethylphenol	1670	1120	67	49-89
51-28-5	2,4-Dinitrophenol	3330	2440	73	39-107
534-52-1	4,6-Dinitro-o-cresol	3330	2880	86	58-109
95-48-7	2-Methylphenol	1670	1260	76	53-94
	3&4-Methylphenol	3330	2800	84	54-95
88-75-5	2-Nitrophenol	1670	1340	80	55-96
100-02-7	4-Nitrophenol	3330	2880	86	56-106
87-86-5	Pentachlorophenol	3330	2650	80	50-115
108-95-2	Phenol	1670	1330	80	55-99
95-95-4	2,4,5-Trichlorophenol	1670	1380	83	60-101
88-06-2	2,4,6-Trichlorophenol	1670	1350	81	60-100
83-32-9	Acenaphthene	1670	1460	88	59-97
208-96-8	Acenaphthylene	1670	1380	83	58-98
62-53-3	Aniline	1670	1060	64	38-92
120-12-7	Anthracene	1670	1340	80	61-104
56-55-3	Benzo(a)anthracene	1670	1480	89	60-106
50-32-8	Benzo(a)pyrene	1670	1380	83	59-102
205-99-2	Benzo(b)fluoranthene	1670	1460	88	60-107
191-24-2	Benzo(g,h,i)perylene	1670	1550	93	56-103
207-08-9	Benzo(k)fluoranthene	1670	1570	94	61-107
101-55-3	4-Bromophenyl phenyl ether	1670	1410	85	60-104
85-68-7	Butyl benzyl phthalate	1670	1370	82	57-110
100-51-6	Benzyl Alcohol	1670	1330	80	51-102
91-58-7	2-Chloronaphthalene	1670	1330	80	57-95
106-47-8	4-Chloroaniline	1670	1190	71	19-85
86-74-8	Carbazole	1670	1430	86	60-106
218-01-9	Chrysene	1670	1510	91	60-107
111-91-1	bis(2-Chloroethoxy)methane	1670	1410	85	51-89
111-44-4	bis(2-Chloroethyl)ether	1670	1260	76	50-96
108-60-1	bis(2-Chloroisopropyl)ether	1670	1350	81	44-94
7005-72-3	4-Chlorophenyl phenyl ether	1670	1440	86	60-101
95-50-1	1,2-Dichlorobenzene	1670	1220	73	47-91

Blank Spike Summary

Job Number: F72195
Account: SGETKSOP Seagull Environmental Technologies, Inc
Project: Lincoln Depot, Lincoln, NE

Sample	File ID	DF	Analyzed	By	Prep Date	Prep Batch	Analytical Batch
OP32294-BS	X010629.D	1	03/27/10	NAF	03/25/10	OP32294	SX549

The QC reported here applies to the following samples: **Method:** SW846 8270C

F72195-1, F72195-3, F72195-4, F72195-5, F72195-7, F72195-8, F72195-10, F72195-11, F72195-13, F72195-15

CAS No.	Compound	Spike ug/kg	BSP ug/kg	BSP %	Limits
122-66-7	1,2-Diphenylhydrazine	1670	1390	83	58-104
541-73-1	1,3-Dichlorobenzene	1670	1180	71	45-86
106-46-7	1,4-Dichlorobenzene	1670	1200	72	45-88
121-14-2	2,4-Dinitrotoluene	1670	1440	86	59-103
606-20-2	2,6-Dinitrotoluene	1670	1370	82	57-99
91-94-1	3,3'-Dichlorobenzidine	1670	1070	64	34-88
53-70-3	Dibenzo(a,h)anthracene	1670	1460	88	57-105
132-64-9	Dibenzofuran	1670	1390	83	58-103
84-74-2	Di-n-butyl phthalate	1670	1450	87	59-105
117-84-0	Di-n-octyl phthalate	1670	1320	79	59-117
84-66-2	Diethyl phthalate	1670	1460	88	59-106
131-11-3	Dimethyl phthalate	1670	1430	86	60-100
117-81-7	bis(2-Ethylhexyl)phthalate	1670	1370	82	57-111
206-44-0	Fluoranthene	1670	1490	89	60-110
86-73-7	Fluorene	1670	1500	90	60-99
118-74-1	Hexachlorobenzene	1670	1370	82	58-103
87-68-3	Hexachlorobutadiene	1670	1330	80	49-95
77-47-4	Hexachlorocyclopentadiene	1670	1040	62	36-94
67-72-1	Hexachloroethane	1670	1170	70	44-89
193-39-5	Indeno(1,2,3-cd)pyrene	1670	1390	83	57-104
78-59-1	Isophorone	1670	1150	69	58-97
90-12-0	1-Methylnaphthalene	1670	1340	80	55-93
91-57-6	2-Methylnaphthalene	1670	1450	87	57-103
88-74-4	2-Nitroaniline	1670	1380	83	53-106
99-09-2	3-Nitroaniline	1670	1250	75	29-85
100-01-6	4-Nitroaniline	1670	1370	82	49-104
91-20-3	Naphthalene	1670	1370	82	54-93
98-95-3	Nitrobenzene	1670	1300	78	53-92
62-75-9	N-Nitrosodimethylamine	1670	1110	67	37-88
621-64-7	N-Nitroso-di-n-propylamine	1670	1340	80	49-94
86-30-6	N-Nitrosodiphenylamine	1670	1350	81	53-107
85-01-8	Phenanthrene	1670	1520	91	61-103
129-00-0	Pyrene	1670	1430	86	58-109
110-86-1	Pyridine	1670	1040	62	30-68
120-82-1	1,2,4-Trichlorobenzene	1670	1260	76	52-93

Blank Spike Summary

Job Number: F72195
Account: SGETKSOP Seagull Environmental Technologies, Inc
Project: Lincoln Depot, Lincoln, NE

Sample	File ID	DF	Analyzed	By	Prep Date	Prep Batch	Analytical Batch
OP32294-BS	X010629.D	1	03/27/10	NAF	03/25/10	OP32294	SX549

The QC reported here applies to the following samples: **Method:** SW846 8270C

F72195-1, F72195-3, F72195-4, F72195-5, F72195-7, F72195-8, F72195-10, F72195-11, F72195-13, F72195-15

CAS No.	Surrogate Recoveries	BSP	Limits
367-12-4	2-Fluorophenol	81%	40-102%
4165-62-2	Phenol-d5	80%	41-100%
118-79-6	2,4,6-Tribromophenol	79%	42-108%
4165-60-0	Nitrobenzene-d5	79%	40-105%
321-60-8	2-Fluorobiphenyl	81%	43-107%
1718-51-0	Terphenyl-d14	82%	45-119%

Matrix Spike/Matrix Spike Duplicate Summary

Job Number: F72195
Account: SGETKSOP Seagull Environmental Technologies, Inc
Project: Lincoln Depot, Lincoln, NE

Sample	File ID	DF	Analyzed	By	Prep Date	Prep Batch	Analytical Batch
OP32234-MS	X010510.D	1	03/23/10	NAF	03/21/10	OP32234	SX544
OP32234-MSD	X010511.D	1	03/23/10	NAF	03/21/10	OP32234	SX544
F72141-15	X010509.D	1	03/23/10	NAF	03/21/10	OP32234	SX544

The QC reported here applies to the following samples: **Method:** SW846 8270C

F72195-2, F72195-6, F72195-9, F72195-12, F72195-14, F72195-16, F72195-17

CAS No.	Compound	F72141-15 ug/l	Q	Spike ug/l	MS ug/l	MS %	MSD ug/l	MSD %	RPD	Limits Rec/RPD
95-57-8	2-Chlorophenol	ND		96.2	66.0	69	82.2	85	22	44-103/29
59-50-7	4-Chloro-3-methyl phenol	ND		96.2	74.1	77	87.6	91	17	53-105/24
120-83-2	2,4-Dichlorophenol	ND		96.2	72.0	75	88.0	92	20	53-108/26
105-67-9	2,4-Dimethylphenol	ND		96.2	54.9	57	65.6	68	18	37-91/28
51-28-5	2,4-Dinitrophenol	ND		192	140	73	167	87	18	37-111/30
534-52-1	4,6-Dinitro-o-cresol	ND		192	163	85	185	96	13	62-115/26
95-48-7	2-Methylphenol	ND		96.2	64.7	67	79.3	82	20	35-91/30
	3&4-Methylphenol	ND		192	125	65	150	78	18	32-85/29
88-75-5	2-Nitrophenol	ND		96.2	69.1	72	85.5	89	21	49-111/30
100-02-7	4-Nitrophenol	ND		192	104	54	109	57*	5	13-55/31
87-86-5	Pentachlorophenol	ND		192	174	90	196	102	12	57-118/26
108-95-2	Phenol	ND		96.2	46.0	48	53.7	56*	15	13-54/34
95-95-4	2,4,5-Trichlorophenol	ND		96.2	75.2	78	86.6	90	14	59-106/23
88-06-2	2,4,6-Trichlorophenol	ND		96.2	74.9	78	86.5	90	14	58-107/24
83-32-9	Acenaphthene	77.2		96.2	148	74	182	110*	21	58-106/21
208-96-8	Acenaphthylene	25.6		96.2	98.7	76	118	96	18	58-105/21
62-53-3	Aniline	ND		96.2	37.0	38*	55.2	57	39*	43-98/28
120-12-7	Anthracene	5.3		96.2	82.9	81	93.7	92	12	65-108/19
56-55-3	Benzo(a)anthracene	ND		96.2	84.9	88	96.6	100	13	63-111/19
50-32-8	Benzo(a)pyrene	ND		96.2	80.7	84	94.3	98	16	62-106/20
205-99-2	Benzo(b)fluoranthene	ND		96.2	85.4	89	96.2	100	12	63-109/20
191-24-2	Benzo(g,h,i)perylene	ND		96.2	91.8	95	103	107	11	61-111/21
207-08-9	Benzo(k)fluoranthene	ND		96.2	89.9	93	101	105	12	64-111/20
101-55-3	4-Bromophenyl phenyl ether	ND		96.2	80.8	84	90.5	94	11	64-107/20
85-68-7	Butyl benzyl phthalate	ND		96.2	82.9	86	94.8	99	13	59-114/20
100-51-6	Benzyl Alcohol	ND		96.2	70.0	73	85.7	89	20	34-98/27
91-58-7	2-Chloronaphthalene	ND		96.2	73.7	77	85.1	89	14	54-105/24
106-47-8	4-Chloroaniline	ND		96.2	47.3	49*	33.1	34*	35*	53-103/22
86-74-8	Carbazole	ND		96.2	82.8	86	91.6	95	10	66-109/20
218-01-9	Chrysene	ND		96.2	87.4	91	96.9	101	10	64-111/19
111-91-1	bis(2-Chloroethoxy)methane	ND		96.2	74.8	78	91.7	95	20	48-101/28
111-44-4	bis(2-Chloroethyl)ether	ND		96.2	69.3	72	86.4	90	22	51-108/27
108-60-1	bis(2-Chloroisopropyl)ether	ND		96.2	74.1	77	93.4	97	23	43-106/27
7005-72-3	4-Chlorophenyl phenyl ether	ND		96.2	81.2	84	92.7	96	13	61-107/20
95-50-1	1,2-Dichlorobenzene	ND		96.2	66.3	69	82.0	85	21	41-102/28
122-66-7	1,2-Diphenylhydrazine	ND		96.2	82.6	86	92.0	96	11	61-110/20

Matrix Spike/Matrix Spike Duplicate Summary

Job Number: F72195
Account: SGETKSOP Seagull Environmental Technologies, Inc
Project: Lincoln Depot, Lincoln, NE

Sample	File ID	DF	Analyzed	By	Prep Date	Prep Batch	Analytical Batch
OP32234-MS	X010510.D	1	03/23/10	NAF	03/21/10	OP32234	SX544
OP32234-MSD	X010511.D	1	03/23/10	NAF	03/21/10	OP32234	SX544
F72141-15	X010509.D	1	03/23/10	NAF	03/21/10	OP32234	SX544

The QC reported here applies to the following samples: **Method:** SW846 8270C

F72195-2, F72195-6, F72195-9, F72195-12, F72195-14, F72195-16, F72195-17

CAS No.	Compound	F72141-15 ug/l	Q	Spike ug/l	MS ug/l	MS %	MSD ug/l	MSD %	RPD	Limits Rec/RPD
541-73-1	1,3-Dichlorobenzene	ND		96.2	64.7	67	79.5	83	21	38-100/28
106-46-7	1,4-Dichlorobenzene	ND		96.2	64.6	67	80.1	83	21	40-100/28
121-14-2	2,4-Dinitrotoluene	ND		96.2	79.4	83	90.6	94	13	60-109/20
606-20-2	2,6-Dinitrotoluene	ND		96.2	77.9	81	87.8	91	12	58-104/21
91-94-1	3,3'-Dichlorobenzidine	ND		96.2	48.1	50*	49.9	52*	4	57-105/25
53-70-3	Dibenzo(a,h)anthracene	ND		96.2	82.5	86	89.2	93	8	62-112/20
132-64-9	Dibenzofuran	1.2	J	96.2	78.7	81	89.4	92	13	61-108/20
84-74-2	Di-n-butyl phthalate	1.4	J	96.2	82.6	84	93.1	95	12	62-109/20
117-84-0	Di-n-octyl phthalate	ND		96.2	84.2	88	99.1	103	16	60-120/24
84-66-2	Diethyl phthalate	ND		96.2	82.7	86	93.8	98	13	62-109/19
131-11-3	Dimethyl phthalate	ND		96.2	81.1	84	90.4	94	11	63-106/19
117-81-7	bis(2-Ethylhexyl)phthalate	ND		96.2	82.1	85	94.2	98	14	59-116/21
206-44-0	Fluoranthene	4.1	J	96.2	84.6	84	95.1	95	12	65-114/21
86-73-7	Fluorene	21.3		96.2	102	84	119	102	15	61-106/19
118-74-1	Hexachlorobenzene	ND		96.2	79.0	82	88.6	92	11	62-107/20
87-68-3	Hexachlorobutadiene	ND		96.2	66.9	70	82.3	86	21	38-107/30
77-47-4	Hexachlorocyclopentadiene	ND		96.2	49.8	52	59.6	62	18	19-84/35
67-72-1	Hexachloroethane	ND		96.2	64.3	67	80.8	84	23	35-101/29
193-39-5	Indeno(1,2,3-cd)pyrene	ND		96.2	78.5	82	90.9	95	15	61-113/20
78-59-1	Isophorone	ND		96.2	62.4	65	74.6	78	18	56-111/26
90-12-0	1-Methylnaphthalene	9.3		96.2	79.1	73	96.7	91	20	52-102/25
91-57-6	2-Methylnaphthalene	ND		96.2	76.9	80	93.1	97	19	56-112/26
88-74-4	2-Nitroaniline	ND		96.2	90.1	94	102	106	12	60-109/20
99-09-2	3-Nitroaniline	ND		96.2	56.5	59	53.5	56	5	52-107/21
100-01-6	4-Nitroaniline	ND		96.2	78.3	81	88.4	92	12	59-111/21
91-20-3	Naphthalene	ND		96.2	72.3	75	88.8	92	20	50-104/28
98-95-3	Nitrobenzene	ND		96.2	68.2	71	84.2	88	21	52-105/28
62-75-9	N-Nitrosodimethylamine	ND		96.2	53.4	56	63.6	66	17	20-71/32
621-64-7	N-Nitroso-di-n-propylamine	ND		96.2	65.2	68	80.6	84	21	51-104/28
86-30-6	N-Nitrosodiphenylamine	ND		96.2	78.5	82	87.9	91	11	57-110/19
85-01-8	Phenanthrene	45.2		96.2	119	77	138	97	15	65-108/20
129-00-0	Pyrene	7.3		96.2	94.7	91	110	107	15	60-113/20
110-86-1	Pyridine	ND		96.2	6.6	7*	15.4	16	80*	15-67/40
120-82-1	1,2,4-Trichlorobenzene	ND		96.2	65.2	68	79.5	83	20	45-104/28

Matrix Spike/Matrix Spike Duplicate Summary

Job Number: F72195
Account: SGETKSOP Seagull Environmental Technologies, Inc
Project: Lincoln Depot, Lincoln, NE

Sample	File ID	DF	Analyzed	By	Prep Date	Prep Batch	Analytical Batch
OP32234-MS	X010510.D	1	03/23/10	NAF	03/21/10	OP32234	SX544
OP32234-MSD	X010511.D	1	03/23/10	NAF	03/21/10	OP32234	SX544
F72141-15	X010509.D	1	03/23/10	NAF	03/21/10	OP32234	SX544

The QC reported here applies to the following samples: **Method:** SW846 8270C

F72195-2, F72195-6, F72195-9, F72195-12, F72195-14, F72195-16, F72195-17

CAS No.	Surrogate Recoveries	MS	MSD	F72141-15	Limits
367-12-4	2-Fluorophenol	59%	70%*	48%	14-62%
4165-62-2	Phenol-d5	44%*	52%*	32%	10-40%
118-79-6	2,4,6-Tribromophenol	78%	88%	82%	33-118%
4165-60-0	Nitrobenzene-d5	69%	85%	71%	42-108%
321-60-8	2-Fluorobiphenyl	74%	88%	74%	40-106%
1718-51-0	Terphenyl-d14	82%	93%	81%	39-121%

Matrix Spike/Matrix Spike Duplicate Summary

Job Number: F72195
Account: SGETKSOP Seagull Environmental Technologies, Inc
Project: Lincoln Depot, Lincoln, NE

Sample	File ID	DF	Analyzed	By	Prep Date	Prep Batch	Analytical Batch
OP32294-MS	X010633.D	1	03/27/10	NAF	03/25/10	OP32294	SX549
OP32294-MSD	X010634.D	1	03/27/10	NAF	03/25/10	OP32294	SX549
F72195-3	X010632.D	1	03/27/10	NAF	03/25/10	OP32294	SX549

The QC reported here applies to the following samples: **Method:** SW846 8270C

F72195-1, F72195-3, F72195-4, F72195-5, F72195-7, F72195-8, F72195-10, F72195-11, F72195-13, F72195-15

CAS No.	Compound	F72195-3 ug/kg	Q	Spike ug/kg	MS ug/kg	MS %	MSD ug/kg	MSD %	RPD	Limits Rec/RPD
65-85-0	Benzoic acid	ND		4270	1290	30*	957	23*	30	44-116/36
95-57-8	2-Chlorophenol	ND		2130	1570	74	1550	74	1	54-97/31
59-50-7	4-Chloro-3-methyl phenol	ND		2130	1780	83	1840	87	3	59-102/27
120-83-2	2,4-Dichlorophenol	ND		2130	1760	83	1780	85	1	60-101/30
105-67-9	2,4-Dimethylphenol	ND		2130	1440	68	1380	66	4	49-89/31
51-28-5	2,4-Dinitrophenol	ND		4270	2410	56	2340	56	3	39-107/40
534-52-1	4,6-Dinitro-o-cresol	ND		4270	3560	83	3620	86	2	58-109/37
95-48-7	2-Methylphenol	ND		2130	1590	75	1580	75	1	53-94/29
	3&4-Methylphenol	ND		4270	3520	83	3500	83	1	54-95/31
88-75-5	2-Nitrophenol	ND		2130	1630	76	1690	80	4	55-96/30
100-02-7	4-Nitrophenol	ND		4270	3650	86	3560	85	2	56-106/29
87-86-5	Pentachlorophenol	ND		4270	3510	82	3470	82	1	50-115/33
108-95-2	Phenol	ND		2130	1700	80	1690	80	1	55-99/28
95-95-4	2,4,5-Trichlorophenol	ND		2130	1740	82	1730	82	1	60-101/28
88-06-2	2,4,6-Trichlorophenol	ND		2130	1730	81	1760	84	2	60-100/27
83-32-9	Acenaphthene	ND		2130	1740	82	1770	84	2	59-97/29
208-96-8	Acenaphthylene	ND		2130	1650	77	1680	80	2	58-98/30
62-53-3	Aniline	ND		2130	1480	69	1430	68	3	38-92/38
120-12-7	Anthracene	ND		2130	1680	79	1660	79	1	61-104/29
56-55-3	Benzo(a)anthracene	ND		2130	1880	88	1840	87	2	60-106/31
50-32-8	Benzo(a)pyrene	ND		2130	1730	81	1720	82	1	59-102/32
205-99-2	Benzo(b)fluoranthene	ND		2130	1800	84	1820	86	1	60-107/31
191-24-2	Benzo(g,h,i)perylene	ND		2130	1890	89	1880	89	1	56-103/32
207-08-9	Benzo(k)fluoranthene	ND		2130	1950	91	1940	92	1	61-107/30
101-55-3	4-Bromophenyl phenyl ether	ND		2130	1740	82	1730	82	1	60-104/26
85-68-7	Butyl benzyl phthalate	ND		2130	1760	83	1710	81	3	57-110/28
100-51-6	Benzyl Alcohol	ND		2130	1750	82	1700	81	3	51-102/34
91-58-7	2-Chloronaphthalene	ND		2130	1570	74	1600	76	2	57-95/28
106-47-8	4-Chloroaniline	ND		2130	1510	71	1500	71	1	19-85/34
86-74-8	Carbazole	ND		2130	1900	89	1820	86	4	60-106/30
218-01-9	Chrysene	ND		2130	1900	89	1870	89	2	60-107/31
111-91-1	bis(2-Chloroethoxy)methane	ND		2130	1740	82	1800	85	3	51-89/30
111-44-4	bis(2-Chloroethyl)ether	ND		2130	1540	72	1540	73	0	50-96/33
108-60-1	bis(2-Chloroisopropyl)ether	ND		2130	1520	71	1590	76	5	44-94/32
7005-72-3	4-Chlorophenyl phenyl ether	ND		2130	1750	82	1760	84	1	60-101/26
95-50-1	1,2-Dichlorobenzene	ND		2130	1200	56	1290	61	7	47-91/35

Matrix Spike/Matrix Spike Duplicate Summary

Job Number: F72195
Account: SGETKSOP Seagull Environmental Technologies, Inc
Project: Lincoln Depot, Lincoln, NE

Sample	File ID	DF	Analyzed	By	Prep Date	Prep Batch	Analytical Batch
OP32294-MS	X010633.D	1	03/27/10	NAF	03/25/10	OP32294	SX549
OP32294-MSD	X010634.D	1	03/27/10	NAF	03/25/10	OP32294	SX549
F72195-3	X010632.D	1	03/27/10	NAF	03/25/10	OP32294	SX549

The QC reported here applies to the following samples: **Method:** SW846 8270C

F72195-1, F72195-3, F72195-4, F72195-5, F72195-7, F72195-8, F72195-10, F72195-11, F72195-13, F72195-15

CAS No.	Compound	F72195-3 ug/kg	Q	Spike ug/kg	MS ug/kg	MS %	MSD ug/kg	MSD %	RPD	Limits Rec/RPD
122-66-7	1,2-Diphenylhydrazine	ND		2130	1720	81	1730	82	1	58-104/27
541-73-1	1,3-Dichlorobenzene	ND		2130	1090	51	1200	57	10	45-86/36
106-46-7	1,4-Dichlorobenzene	ND		2130	1120	53	1220	58	9	45-88/36
121-14-2	2,4-Dinitrotoluene	ND		2130	1860	87	1850	88	1	59-103/30
606-20-2	2,6-Dinitrotoluene	ND		2130	1780	83	1760	84	1	57-99/30
91-94-1	3,3'-Dichlorobenzidine	ND		2130	1430	67	1350	64	6	34-88/31
53-70-3	Dibenzo(a,h)anthracene	ND		2130	1740	82	1720	82	1	57-105/29
132-64-9	Dibenzofuran	ND		2130	1750	82	1710	81	2	58-103/27
84-74-2	Di-n-butyl phthalate	ND		2130	1810	85	1800	85	1	59-105/27
117-84-0	Di-n-octyl phthalate	ND		2130	1680	79	1660	79	1	59-117/28
84-66-2	Diethyl phthalate	ND		2130	1800	84	1810	86	1	59-106/27
131-11-3	Dimethyl phthalate	ND		2130	1850	87	1850	88	0	60-100/26
117-81-7	bis(2-Ethylhexyl)phthalate	ND		2130	1790	84	1760	84	2	57-111/29
206-44-0	Fluoranthene	ND		2130	1920	90	1850	88	4	60-110/32
86-73-7	Fluorene	ND		2130	1830	86	1830	87	0	60-99/30
118-74-1	Hexachlorobenzene	ND		2130	1700	80	1740	83	2	58-103/27
87-68-3	Hexachlorobutadiene	ND		2130	1280	60	1390	66	8	49-95/33
77-47-4	Hexachlorocyclopentadiene	ND		2130	1140	53	1210	57	6	36-94/41
67-72-1	Hexachloroethane	ND		2130	1050	49	1170	56	11	44-89/38
193-39-5	Indeno(1,2,3-cd)pyrene	ND		2130	1730	81	1750	83	1	57-104/33
78-59-1	Isophorone	ND		2130	1450	68	1480	70	2	58-97/30
90-12-0	1-Methylnaphthalene	ND		2130	1530	72	1590	76	4	55-93/33
91-57-6	2-Methylnaphthalene	ND		2130	1750	82	1750	83	0	57-103/32
88-74-4	2-Nitroaniline	ND		2130	1830	86	2060	98	12	53-106/29
99-09-2	3-Nitroaniline	ND		2130	1660	78	1630	77	2	29-85/31
100-01-6	4-Nitroaniline	ND		2130	1860	87	1780	85	4	49-104/31
91-20-3	Naphthalene	ND		2130	1490	70	1560	74	5	54-93/32
98-95-3	Nitrobenzene	ND		2130	1520	71	1590	76	5	53-92/32
62-75-9	N-Nitrosodimethylamine	ND		2130	1460	68	1460	69	0	37-88/34
621-64-7	N-Nitroso-di-n-propylamine	ND		2130	1680	79	1690	80	1	49-94/28
86-30-6	N-Nitrosodiphenylamine	ND		2130	1650	77	1660	79	1	53-107/28
85-01-8	Phenanthrene	ND		2130	1940	91	1880	89	3	61-103/32
129-00-0	Pyrene	ND		2130	1860	87	1780	85	4	58-109/33
110-86-1	Pyridine	ND		2130	1410	66	1280	61	10	30-68/38
120-82-1	1,2,4-Trichlorobenzene	ND		2130	1310	61	1400	66	7	52-93/32

Matrix Spike/Matrix Spike Duplicate Summary

Job Number: F72195
Account: SGETKSOP Seagull Environmental Technologies, Inc
Project: Lincoln Depot, Lincoln, NE

Sample	File ID	DF	Analyzed	By	Prep Date	Prep Batch	Analytical Batch
OP32294-MS	X010633.D	1	03/27/10	NAF	03/25/10	OP32294	SX549
OP32294-MSD	X010634.D	1	03/27/10	NAF	03/25/10	OP32294	SX549
F72195-3	X010632.D	1	03/27/10	NAF	03/25/10	OP32294	SX549

The QC reported here applies to the following samples: **Method:** SW846 8270C

F72195-1, F72195-3, F72195-4, F72195-5, F72195-7, F72195-8, F72195-10, F72195-11, F72195-13, F72195-15

CAS No.	Surrogate Recoveries	MS	MSD	F72195-3	Limits
367-12-4	2-Fluorophenol	80%	80%	81%	40-102%
4165-62-2	Phenol-d5	80%	80%	85%	41-100%
118-79-6	2,4,6-Tribromophenol	83%	83%	86%	42-108%
4165-60-0	Nitrobenzene-d5	79%	80%	83%	40-105%
321-60-8	2-Fluorobiphenyl	81%	82%	84%	43-107%
1718-51-0	Terphenyl-d14	86%	85%	90%	45-119%

GC Semi-volatiles

QC Data Summaries

Includes the following where applicable:

- Method Blank Summaries
- Blank Spike Summaries
- Matrix Spike and Duplicate Summaries

Method Blank Summary

Job Number: F72195
Account: SGETKSOP Seagull Environmental Technologies, Inc
Project: Lincoln Depot, Lincoln, NE

Sample	File ID	DF	Analyzed	By	Prep Date	Prep Batch	Analytical Batch
OP32255-MB	YY14835.D	1	03/25/10	ME	03/23/10	OP32255	GYY535

The QC reported here applies to the following samples: **Method:** OA-2

F72195-2, F72195-6, F72195-9, F72195-12, F72195-14, F72195-16, F72195-17

CAS No.	Compound	Result	RL	MDL	Units	Q
	TPH (Diesel)	ND	0.20	0.10	mg/l	
	TPH (Kerosene)	ND	0.20	0.10	mg/l	
	TPH (Mineral Spirits)	ND	0.20	0.10	mg/l	
	TPH (Motor Oil)	ND	0.20	0.10	mg/l	

CAS No.	Surrogate Recoveries		Limits
84-15-1	o-Terphenyl	99%	39-120%

Method Blank Summary

Job Number: F72195
Account: SGETKSOP Seagull Environmental Technologies, Inc
Project: Lincoln Depot, Lincoln, NE

Sample	File ID	DF	Analyzed	By	Prep Date	Prep Batch	Analytical Batch
OP32257-MB	YY14855.D	1	03/25/10	ME	03/23/10	OP32257	GYY535

The QC reported here applies to the following samples: **Method:** OA-2

F72195-1, F72195-3, F72195-4, F72195-5, F72195-7, F72195-8, F72195-10, F72195-11, F72195-13, F72195-15

CAS No.	Compound	Result	RL	MDL	Units	Q
	TPH (Diesel)	ND	6.7	3.3	mg/kg	
	TPH (Kerosene)	ND	6.7	3.3	mg/kg	
	TPH (Mineral Spirits)	ND	6.7	3.3	mg/kg	
	TPH (Motor Oil)	ND	6.7	3.3	mg/kg	

CAS No.	Surrogate Recoveries		Limits
84-15-1	o-Terphenyl	90%	49-108%

Method Blank Summary

Job Number: F72195
Account: SGETKSOP Seagull Environmental Technologies, Inc
Project: Lincoln Depot, Lincoln, NE

Sample	File ID	DF	Analyzed	By	Prep Date	Prep Batch	Analytical Batch
OP32257-MB	YY14880.D	1	03/26/10	ME	03/23/10	OP32257	GYY536

The QC reported here applies to the following samples: **Method:** OA-2

F72195-1, F72195-3, F72195-4, F72195-5, F72195-7, F72195-8, F72195-10, F72195-11, F72195-13, F72195-15

CAS No.	Compound	Result	RL	MDL	Units	Q
	TPH (Diesel)	ND	6.7	3.3	mg/kg	
	TPH (Kerosene)	ND	6.7	3.3	mg/kg	
	TPH (Mineral Spirits)	ND	6.7	3.3	mg/kg	
	TPH (Motor Oil)	ND	6.7	3.3	mg/kg	

CAS No.	Surrogate Recoveries		Limits
84-15-1	o-Terphenyl	93%	49-108%

Blank Spike Summary

Job Number: F72195
Account: SGETKSOP Seagull Environmental Technologies, Inc
Project: Lincoln Depot, Lincoln, NE

Sample	File ID	DF	Analyzed	By	Prep Date	Prep Batch	Analytical Batch
OP32255-BS	YY14834.D	1	03/25/10	ME	03/23/10	OP32255	GYY535

The QC reported here applies to the following samples: **Method:** OA-2

F72195-2, F72195-6, F72195-9, F72195-12, F72195-14, F72195-16, F72195-17

CAS No.	Compound	Spike mg/l	BSP mg/l	BSP %	Limits
	TPH (Diesel)	1	0.959	96	58-118

CAS No.	Surrogate Recoveries	BSP	Limits
84-15-1	o-Terphenyl	97%	39-120%

Blank Spike Summary

Job Number: F72195
Account: SGETKSOP Seagull Environmental Technologies, Inc
Project: Lincoln Depot, Lincoln, NE

Sample	File ID	DF	Analyzed	By	Prep Date	Prep Batch	Analytical Batch
OP32257-BS	YY14854.D	1	03/25/10	ME	03/23/10	OP32257	GYY535

The QC reported here applies to the following samples: **Method:** OA-2

F72195-1, F72195-3, F72195-4, F72195-5, F72195-7, F72195-8, F72195-10, F72195-11, F72195-13, F72195-15

CAS No.	Compound	Spike mg/kg	BSP mg/kg	BSP %	Limits
	TPH (Diesel)	33.3	29.5	89	58-112

CAS No.	Surrogate Recoveries	BSP	Limits
84-15-1	o-Terphenyl	90%	49-108%

Matrix Spike/Matrix Spike Duplicate Summary

Job Number: F72195
Account: SGETKSOP Seagull Environmental Technologies, Inc
Project: Lincoln Depot, Lincoln, NE

Sample	File ID	DF	Analyzed	By	Prep Date	Prep Batch	Analytical Batch
OP32255-MS	YY14851.D	400	03/25/10	ME	03/23/10	OP32255	GYY535
OP32255-MSD	YY14852.D	400	03/25/10	ME	03/23/10	OP32255	GYY535
F72195-14	YY14850.D	400	03/25/10	ME	03/23/10	OP32255	GYY535

The QC reported here applies to the following samples: **Method:** OA-2

F72195-2, F72195-6, F72195-9, F72195-12, F72195-14, F72195-16, F72195-17

CAS No.	Compound	F72195-14 mg/l	Q	Spike mg/l	MS mg/l	MS %	MSD mg/l	MSD %	RPD	Limits Rec/RPD
	TPH (Diesel)	4120		0.971	391	-384087* [a]	560	-366680* [a]	36*	58-118/32

CAS No.	Surrogate Recoveries	MS	MSD	F72195-14	Limits
84-15-1	o-Terphenyl	0%* [b]	0%* [b]	0%* [b]	39-120%

(a) Outside control limits due to high level in sample relative to spike amount.
(b) Outside control limits due to dilution.

Matrix Spike/Matrix Spike Duplicate Summary

Job Number: F72195
Account: SGETKSOP Seagull Environmental Technologies, Inc
Project: Lincoln Depot, Lincoln, NE

Sample	File ID	DF	Analyzed	By	Prep Date	Prep Batch	Analytical Batch
OP32257-MS	YY14863.D	1	03/25/10	ME	03/23/10	OP32257	GYY535
OP32257-MSD	YY14864.D	1	03/25/10	ME	03/23/10	OP32257	GYY535
F72195-4	YY14862.D	1	03/25/10	ME	03/23/10	OP32257	GYY535

The QC reported here applies to the following samples: **Method:** OA-2

F72195-1, F72195-3, F72195-4, F72195-5, F72195-7, F72195-8, F72195-10, F72195-11, F72195-13, F72195-15

CAS No.	Compound	F72195-4 mg/kg	Q	Spike mg/kg	MS mg/kg	MS %	MSD mg/kg	MSD %	RPD	Limits Rec/RPD
	TPH (Diesel)	ND		39.5	35.1	89	40.4	105	14	58-112/26

CAS No.	Surrogate Recoveries	MS	MSD	F72195-4	Limits
84-15-1	o-Terphenyl	87%	81%	83%	49-108%

6.3.2

6

Metals Analysis

QC Data Summaries

Includes the following where applicable:

- Method Blank Summaries
- Matrix Spike and Duplicate Summaries
- Blank Spike and Lab Control Sample Summaries
- Serial Dilution Summaries

BLANK RESULTS SUMMARY
Part 2 - Method Blanks

Login Number: F72195
Account: SGETKSOP - Seagull Environmental Technologies, Inc
Project: Lincoln Depot, Lincoln, NE

QC Batch ID: MP17930 Methods: SW846 7470A
Matrix Type: AQUEOUS Units: ug/l

Prep Date: 03/22/10

Metal	RL	IDL	MDL	MB raw	final
Mercury	1.0	.071	.071	0.0050	<1.0

Associated samples MP17930: F72195-2, F72195-6, F72195-9, F72195-12, F72195-14, F72195-16, F72195-17, F72195-2F, F72195-6F, F72195-9F

Results < IDL are shown as zero for calculation purposes
(*) Outside of QC limits
(anr) Analyte not requested

MATRIX SPIKE AND DUPLICATE RESULTS SUMMARY

Login Number: F72195
Account: SGETKSOP - Seagull Environmental Technologies, Inc
Project: Lincoln Depot, Lincoln, NE

QC Batch ID: MP17930 Methods: SW846 7470A
Matrix Type: AQUEOUS Units: ug/l

Prep Date: 03/22/10 03/22/10

Metal	F72195-2 Original	DUP	RPD	QC Limits	F72195-2 Original	MS	Spikelot HGFLWS1	% Rec	QC Limits
Mercury	0.0	0.0	NC	0-20	0.0	3.2	3	106.7	80-120

Associated samples MP17930: F72195-2, F72195-6, F72195-9, F72195-12, F72195-14, F72195-16, F72195-17, F72195-2F, F72195-6F, F72195-9F

Results < IDL are shown as zero for calculation purposes
(*) Outside of QC limits
(N) Matrix Spike Rec. outside of QC limits
(anr) Analyte not requested

MATRIX SPIKE AND DUPLICATE RESULTS SUMMARY

Login Number: F72195
Account: SGETKSOP - Seagull Environmental Technologies, Inc
Project: Lincoln Depot, Lincoln, NE

QC Batch ID: MP17930 Methods: SW846 7470A
Matrix Type: AQUEOUS Units: ug/l

Prep Date: 03/22/10

Metal	F72195-2 Original	MSD	Spikelot HGFLWS1	% Rec	MSD RPD	QC Limit
Mercury	0.0	3.2	3	106.7	0.0	20

Associated samples MP17930: F72195-2, F72195-6, F72195-9, F72195-12, F72195-14, F72195-16, F72195-17, F72195-2F, F72195-6F, F72195-9F

Results < IDL are shown as zero for calculation purposes
(*) Outside of QC limits
(N) Matrix Spike Rec. outside of QC limits
(anr) Analyte not requested

SPIKE BLANK AND LAB CONTROL SAMPLE SUMMARY

Login Number: F72195
Account: SGETKSOP - Seagull Environmental Technologies, Inc
Project: Lincoln Depot, Lincoln, NE

QC Batch ID: MP17930 Methods: SW846 7470A
Matrix Type: AQUEOUS Units: ug/l

Prep Date: 03/22/10

Metal	BSP Result	Spikelot HGFLWS1	% Rec	QC Limits
Mercury	2.8	3	93.3	80-120

Associated samples MP17930: F72195-2, F72195-6, F72195-9, F72195-12, F72195-14, F72195-16, F72195-17, F72195-2F, F72195-6F, F72195-9F

Results < IDL are shown as zero for calculation purposes
(*) Outside of QC limits
(anr) Analyte not requested

SERIAL DILUTION RESULTS SUMMARY

Login Number: F72195
Account: SGETKSOP - Seagull Environmental Technologies, Inc
Project: Lincoln Depot, Lincoln, NE

QC Batch ID: MP17930 Methods: SW846 7470A
Matrix Type: AQUEOUS Units: ug/l

Prep Date: 03/22/10

Metal	F72195-2 Original	SDL 1:5	%DIF	QC Limits
Mercury	0.00	0.00	NC	0-10

Associated samples MP17930: F72195-2, F72195-6, F72195-9, F72195-12, F72195-14, F72195-16, F72195-17, F72195-2F, F72195-6F, F72195-9F

Results < IDL are shown as zero for calculation purposes
(*) Outside of QC limits
(anr) Analyte not requested

BLANK RESULTS SUMMARY
Part 2 - Method Blanks

Login Number: F72195
Account: SGETKSOP - Seagull Environmental Technologies, Inc
Project: Lincoln Depot, Lincoln, NE

QC Batch ID: MP17939 Methods: SW846 7471A
Matrix Type: SOLID Units: mg/kg

Prep Date: 03/23/10

Metal	RL	IDL	MDL	MB raw	final
Mercury	0.083	.0059	.01	-0.0027	<0.083

Associated samples MP17939: F72195-1

Results < IDL are shown as zero for calculation purposes
(*) Outside of QC limits
(anr) Analyte not requested

7.2.1

7

MATRIX SPIKE AND DUPLICATE RESULTS SUMMARY

Login Number: F72195
Account: SGETKSOP - Seagull Environmental Technologies, Inc
Project: Lincoln Depot, Lincoln, NE

QC Batch ID: MP17939
Matrix Type: SOLID

Methods: SW846 7471A
Units: mg/kg

Prep Date: 03/23/10 03/23/10

Metal	F72161-6 Original	DUP	RPD	QC Limits	F72161-6 Original	MS	Spikelot HGFLWS1	% Rec	QC Limits
Mercury	0.15	0.16	6.5	0-20	0.15	0.43	0.244	114.7	80-120

Associated samples MP17939: F72195-1

Results < IDL are shown as zero for calculation purposes
(*) Outside of QC limits
(N) Matrix Spike Rec. outside of QC limits
(anr) Analyte not requested

MATRIX SPIKE AND DUPLICATE RESULTS SUMMARY

Login Number: F72195
Account: SGETKSOP - Seagull Environmental Technologies, Inc
Project: Lincoln Depot, Lincoln, NE

QC Batch ID: MP17939 Methods: SW846 7471A
Matrix Type: SOLID Units: mg/kg

Prep Date: 03/23/10

Metal	F72161-6 Original	MSD	Spikelot HGFLWS1	% Rec	MSD RPD	QC Limit
Mercury	0.15	0.46	0.252	122.9N(a	6.7	20

Associated samples MP17939: F72195-1

Results < IDL are shown as zero for calculation purposes
(*) Outside of QC limits
(N) Matrix Spike Rec. outside of QC limits
(anr) Analyte not requested
(a) Spike recovery indicates possible matrix interference and/or sample nonhomogeneity.

SPIKE BLANK AND LAB CONTROL SAMPLE SUMMARY

Login Number: F72195
Account: SGETKSOP - Seagull Environmental Technologies, Inc
Project: Lincoln Depot, Lincoln, NE

QC Batch ID: MP17939 Methods: SW846 7471A
Matrix Type: SOLID Units: mg/kg

Prep Date: 03/23/10

Metal	BSP Result	Spikelot HGFLWS1	% Rec	QC Limits
Mercury	0.23	0.25	92.0	80-120

Associated samples MP17939: F72195-1

Results < IDL are shown as zero for calculation purposes
(*) Outside of QC limits
(anr) Analyte not requested

7.2.3

7

SERIAL DILUTION RESULTS SUMMARY

Login Number: F72195
Account: SGETKSOP - Seagull Environmental Technologies, Inc
Project: Lincoln Depot, Lincoln, NE

QC Batch ID: MP17939
Matrix Type: SOLID

Methods: SW846 7471A
Units: ug/l

Prep Date: 03/23/10

Metal	F72161-6 Original	SDL 1:5	%DIF	QC Limits
Mercury	1.99	1.88	5.5	0-10

Associated samples MP17939: F72195-1

Results < IDL are shown as zero for calculation purposes
(*) Outside of QC limits
(anr) Analyte not requested

7.2.4

7

BLANK RESULTS SUMMARY
Part 2 - Method Blanks

Login Number: F72195
Account: SGETKSOP - Seagull Environmental Technologies, Inc
Project: Lincoln Depot, Lincoln, NE

QC Batch ID: MP17949 Methods: SW846 7470A
Matrix Type: AQUEOUS Units: ug/l

Prep Date: 03/24/10

Metal	RL	IDL	MDL	MB raw	final
Mercury	1.0	.071	.071	-0.043	<1.0

Associated samples MP17949: F72195-12F, F72195-14F

Results < IDL are shown as zero for calculation purposes
(*) Outside of QC limits
(anr) Analyte not requested

7.3.1

7

MATRIX SPIKE AND DUPLICATE RESULTS SUMMARY

Login Number: F72195
Account: SGETKSOP - Seagull Environmental Technologies, Inc
Project: Lincoln Depot, Lincoln, NE

QC Batch ID: MP17949 Methods: SW846 7470A
Matrix Type: AQUEOUS Units: ug/l

Prep Date: 03/24/10 03/24/10

Metal	F72173-17 Original	DUP	RPD	QC Limits	F72173-17 Original	MS	Spikelot HGFLWS1	% Rec	QC Limits
Mercury	0.0	0.0	NC	0-20	0.0	2.8	3	93.3	80-120

Associated samples MP17949: F72195-12F, F72195-14F

Results < IDL are shown as zero for calculation purposes
(*) Outside of QC limits
(N) Matrix Spike Rec. outside of QC limits
(anr) Analyte not requested

MATRIX SPIKE AND DUPLICATE RESULTS SUMMARY

Login Number: F72195
Account: SGETKSOP - Seagull Environmental Technologies, Inc
Project: Lincoln Depot, Lincoln, NE

QC Batch ID: MP17949 Methods: SW846 7470A
Matrix Type: AQUEOUS Units: ug/l

Prep Date: 03/24/10

Metal	F72173-17 Original	MSD	Spikelot HGFLWS1	% Rec	MSD RPD	QC Limit
Mercury	0.0	2.8	3	93.3	0.0	20

Associated samples MP17949: F72195-12F, F72195-14F

Results < IDL are shown as zero for calculation purposes
(*) Outside of QC limits
(N) Matrix Spike Rec. outside of QC limits
(anr) Analyte not requested

7.3.2

7

SPIKE BLANK AND LAB CONTROL SAMPLE SUMMARY

Login Number: F72195
Account: SGETKSOP - Seagull Environmental Technologies, Inc
Project: Lincoln Depot, Lincoln, NE

QC Batch ID: MP17949
Matrix Type: AQUEOUS

Methods: SW846 7470A
Units: ug/l

Prep Date: 03/24/10

Metal	BSP Result	Spikelot HGFLWS1	% Rec	QC Limits
Mercury	2.8	3	93.3	80-120

Associated samples MP17949: F72195-12F, F72195-14F

Results < IDL are shown as zero for calculation purposes
(*) Outside of QC limits
(anr) Analyte not requested

7.3.3

7

SERIAL DILUTION RESULTS SUMMARY

Login Number: F72195
Account: SGETKSOP - Seagull Environmental Technologies, Inc
Project: Lincoln Depot, Lincoln, NE

QC Batch ID: MP17949 Methods: SW846 7470A
Matrix Type: AQUEOUS Units: ug/l

Prep Date: 03/24/10

Metal	F72173-17 Original	SDL 1:5	%DIF	QC Limits
Mercury	0.00	0.00	NC	0-10

Associated samples MP17949: F72195-12F, F72195-14F

Results < IDL are shown as zero for calculation purposes
(*) Outside of QC limits
(anr) Analyte not requested

7.3.4

7

BLANK RESULTS SUMMARY
Part 2 - Method Blanks

Login Number: F72195
Account: SGETKSOP - Seagull Environmental Technologies, Inc
Project: Lincoln Depot, Lincoln, NE

QC Batch ID: MP17981
Matrix Type: AQUEOUS

Methods: SW846 6010B
Units: ug/l

Prep Date:					03/29/10		03/29/10
Metal	RL	IDL	MDL	MB raw	final	MB raw	final
Aluminum	200	13	13				
Antimony	6.0	3.5	3.5				
Arsenic	10	5.3	5.4	-1.2	<10	3.5	<10
Barium	200	5	5	-0.060	<200	0.29	<200
Beryllium	4.0	1	1				
Cadmium	5.0	1	1	-0.18	<5.0	-0.080	<5.0
Calcium	1000	100	100				
Chromium	10	1	1	-0.37	<10	-0.24	<10
Cobalt	50	.74	1				
Copper	25	2.1	2.5				
Iron	300	16	16				
Lead	10	2.1	2.1	1.4	<10	1.2	<10
Magnesium	5000	100	100				
Manganese	15	.62	1				
Molybdenum	50	1.5	2				
Nickel	40	1	2				
Potassium	10000	500	500				
Selenium	20	3.2	3.6	1.4	<20	4.3	<20
Silver	10	1	1	-1.0	<10	-0.87	<10
Sodium	10000	500	500				
Thallium	10	4.3	4.3				
Tin	50	3.7	3.7				
Vanadium	50	.73	.73				
Zinc	20	2	5				

Associated samples MP17981: F72195-2, F72195-6, F72195-9, F72195-12

Results < IDL are shown as zero for calculation purposes
(*) Outside of QC limits
(anr) Analyte not requested

MATRIX SPIKE AND DUPLICATE RESULTS SUMMARY

Login Number: F72195
Account: SGETKSOP - Seagull Environmental Technologies, Inc
Project: Lincoln Depot, Lincoln, NE

QC Batch ID: MP17981
Matrix Type: AQUEOUS

Methods: SW846 6010B
Units: ug/l

Prep Date:			03/29/10					03/29/10	
Metal	F72444-4 Original	DUP	RPD	QC Limits	F72444-4 Original	MS	Spikelot MPFLICP1	% Rec	QC Limits
Aluminum	anr								
Antimony	anr								
Arsenic	5.9	7.8	27.7 (a)	0-20	5.9	1930	2000	96.2	80-120
Barium	40.3	40.5	0.5	0-20	40.3	2120	2000	104.0	80-120
Beryllium	anr								
Cadmium	0.0	0.0	NC	0-20	0.0	47.3	50	94.6	80-120
Calcium	anr								
Chromium	0.0	0.0	NC	0-20	0.0	198	200	99.0	80-120
Cobalt	anr								
Copper	anr								
Iron	anr								
Lead	0.0	0.0	NC	0-20	0.0	487	500	97.4	80-120
Magnesium	anr								
Manganese	anr								
Molybdenum									
Nickel	anr								
Potassium	anr								
Selenium	3.3	4.0	19.2	0-20	3.3	1910	2000	95.3	80-120
Silver	0.0	0.0	NC	0-20	0.0	48.3	50	96.6	80-120
Sodium	anr								
Thallium	anr								
Tin									
Vanadium	anr								
Zinc	anr								

Associated samples MP17981: F72195-2, F72195-6, F72195-9, F72195-12

Results < IDL are shown as zero for calculation purposes
(*) Outside of QC limits
(N) Matrix Spike Rec. outside of QC limits
(anr) Analyte not requested
(a) RPD acceptable due to low duplicate and sample concentrations.

MATRIX SPIKE AND DUPLICATE RESULTS SUMMARY

Login Number: F72195
Account: SGETKSOP - Seagull Environmental Technologies, Inc
Project: Lincoln Depot, Lincoln, NE

QC Batch ID: MP17981 | Methods: SW846 6010B
Matrix Type: AQUEOUS | Units: ug/l

Prep Date: 03/29/10

Metal	F72444-4 Original	MSD	Spikelot MPFLICP1	% Rec	MSD RPD	QC Limit
Aluminum	anr					
Antimony	anr					
Arsenic	5.9	1860	2000	92.7	3.7	20
Barium	40.3	2070	2000	101.5	2.4	20
Beryllium	anr					
Cadmium	0.0	45.4	50	90.8	4.1	20
Calcium	anr					
Chromium	0.0	190	200	95.0	4.1	20
Cobalt	anr					
Copper	anr					
Iron	anr					
Lead	0.0	466	500	93.2	4.4	20
Magnesium	anr					
Manganese	anr					
Molybdenum						
Nickel	anr					
Potassium	anr					
Selenium	3.3	1820	2000	90.8	4.8	20
Silver	0.0	47.2	50	94.4	2.3	20
Sodium	anr					
Thallium	anr					
Tin						
Vanadium	anr					
Zinc	anr					

Associated samples MP17981: F72195-2, F72195-6, F72195-9, F72195-12

Results < IDL are shown as zero for calculation purposes
(*) Outside of QC limits
(N) Matrix Spike Rec. outside of QC limits
(anr) Analyte not requested

SPIKE BLANK AND LAB CONTROL SAMPLE SUMMARY

Login Number: F72195
Account: SGETKSOP - Seagull Environmental Technologies, Inc
Project: Lincoln Depot, Lincoln, NE

QC Batch ID: MP17981
Matrix Type: AQUEOUS

Methods: SW846 6010B
Units: ug/l

Prep Date: 03/29/10

Metal	BSP Result	Spikelot MPFLICP1	% Rec	QC Limits
Aluminum	anr			
Antimony	anr			
Arsenic	1850	2000	92.5	80-120
Barium	2000	2000	100.0	80-120
Beryllium	anr			
Cadmium	46.5	50	93.0	80-120
Calcium	anr			
Chromium	193	200	96.5	80-120
Cobalt	anr			
Copper	anr			
Iron	anr			
Lead	482	500	96.4	80-120
Magnesium	anr			
Manganese	anr			
Molybdenum				
Nickel	anr			
Potassium	anr			
Selenium	1850	2000	92.5	80-120
Silver	47.0	50	94.0	80-120
Sodium	anr			
Thallium	anr			
Tin				
Vanadium	anr			
Zinc	anr			

Associated samples MP17981: F72195-2, F72195-6, F72195-9, F72195-12

Results < IDL are shown as zero for calculation purposes
(*) Outside of QC limits
(anr) Analyte not requested

SERIAL DILUTION RESULTS SUMMARY

Login Number: F72195
Account: SGETKSOP - Seagull Environmental Technologies, Inc
Project: Lincoln Depot, Lincoln, NE

QC Batch ID: MP17981
Matrix Type: AQUEOUS

Methods: SW846 6010B
Units: ug/l

Prep Date: 03/29/10

Metal	F72444-4 Original	SDL 1:5	%DIF	QC Limits
Aluminum	anr			
Antimony	anr			
Arsenic	5.88	0.00	100.0(a)	0-10
Barium	40.3	40.6	0.6	0-10
Beryllium	anr			
Cadmium	0.00	0.00	NC	0-10
Calcium	anr			
Chromium	0.00	0.00	NC	0-10
Cobalt	anr			
Copper	anr			
Iron	anr			
Lead	0.00	0.00	NC	0-10
Magnesium	anr			
Manganese	anr			
Molybdenum				
Nickel	anr			
Potassium	anr			
Selenium	3.28	19.9	507.9(a)	0-10
Silver	0.00	0.00	NC	0-10
Sodium	anr			
Thallium	anr			
Tin				
Vanadium	anr			
Zinc	anr			

Associated samples MP17981: F72195-2, F72195-6, F72195-9, F72195-12

Results < IDL are shown as zero for calculation purposes
(*) Outside of QC limits
(anr) Analyte not requested
(a) Percent difference acceptable due to low initial sample concentration (< 50 times IDL).

BLANK RESULTS SUMMARY
Part 2 - Method Blanks

Login Number: F72195
Account: SGETKSOP - Seagull Environmental Technologies, Inc
Project: Lincoln Depot, Lincoln, NE

QC Batch ID: MP17982
Matrix Type: SOLID

Methods: SW846 6010B
Units: mg/kg

Prep Date: 03/29/10

Metal	RL	IDL	MDL	MB raw	final
Aluminum	10	.65	.65		
Antimony	3.0	.18	.2		
Arsenic	0.50	.27	.27	-0.052	<0.50
Barium	10	.25	.5	0.0045	<10
Beryllium	0.25	.05	.05		
Cadmium	0.20	.05	.05	-0.0025	<0.20
Calcium	250	5	5		
Chromium	0.50	.05	.06	0.018	<0.50
Cobalt	2.5	.037	.037		
Copper	1.3	.11	.11		
Iron	15	.8	3.3		
Lead	5.0	.11	.12	0.0075	<5.0
Magnesium	250	5	5		
Manganese	0.75	.031	.031		
Molybdenum	2.5	.075	.075		
Nickel	2.0	.05	.05		
Potassium	500	25	25		
Selenium	5.0	.16	.16	0.21	<5.0
Silver	0.50	.05	.055	-0.038	<0.50
Sodium	500	25	25		
Thallium	0.50	.22	.26		
Tin	2.5	.19	.32		
Vanadium	2.5	.037	.065		
Zinc	1.0	.1	.1		

Associated samples MP17982: F72195-1, F72195-3, F72195-4, F72195-5, F72195-7, F72195-8, F72195-10, F72195-11, F72195-13

Results < IDL are shown as zero for calculation purposes
(*) Outside of QC limits
(anr) Analyte not requested

MATRIX SPIKE AND DUPLICATE RESULTS SUMMARY

Login Number: F72195
Account: SGETKSOP - Seagull Environmental Technologies, Inc
Project: Lincoln Depot, Lincoln, NE

QC Batch ID: MP17982
Matrix Type: SOLID

Methods: SW846 6010B
Units: mg/kg

Prep Date:			03/29/10					03/29/10	
Metal	F72308-1 Original	DUP	RPD	QC Limits	F72308-1 Original	MS	Spikelot MPFLICP1	% Rec	QC Limits
Aluminum	anr								
Antimony	anr								
Arsenic	0.57	1.0	54.8 (a)	0-20	0.57	79.5	95.3	82.8	80-120
Barium	9.4	9.0	4.3	0-20	9.4	101	95.3	96.1	80-120
Beryllium	anr								
Cadmium	0.25	0.21	17.4	0-20	0.25	2.2	2.38	81.8	80-120
Calcium	anr								
Chromium	2.5	2.4	4.1	0-20	2.5	11.4	9.53	93.3	80-120
Cobalt	anr								
Copper	anr								
Iron	anr								
Lead	10.0	9.3	7.3	0-20	10.0	27.7	23.8	74.3N(b)	80-120
Magnesium	anr								
Manganese	anr								
Molybdenum									
Nickel	anr								
Potassium	anr								
Selenium	0.29	0.25	14.8	0-20	0.29	78.7	95.3	82.2	80-120
Silver	0.0	0.0	NC	0-20	0.0	2.1	2.38	88.1	80-120
Sodium	anr								
Thallium	anr								
Tin									
Vanadium	anr								
Zinc	anr								

Associated samples MP17982: F72195-1, F72195-3, F72195-4, F72195-5, F72195-7, F72195-8, F72195-10, F72195-11, F72195-13

Results < IDL are shown as zero for calculation purposes
(*) Outside of QC limits
(N) Matrix Spike Rec. outside of QC limits
(anr) Analyte not requested
(a) RPD acceptable due to low duplicate and sample concentrations.
(b) Spike recovery indicates possible matrix interference and/or sample nonhomogeneity.

MATRIX SPIKE AND DUPLICATE RESULTS SUMMARY

Login Number: F72195
Account: SGETKSOP - Seagull Environmental Technologies, Inc
Project: Lincoln Depot, Lincoln, NE

QC Batch ID: MP17982 Methods: SW846 6010B
Matrix Type: SOLID Units: mg/kg

Prep Date: 03/29/10

Metal	F72308-1 Original	MSD	Spikelot MPFLICP1	% Rec	MSD RPD	QC Limit
Aluminum	anr					
Antimony	anr					
Arsenic	0.57	83.2	98.8	83.6	4.5	20
Barium	9.4	105	98.8	96.7	3.9	20
Beryllium	anr					
Cadmium	0.25	2.3	2.47	83.0	4.4	20
Calcium	anr					
Chromium	2.5	11.6	9.88	92.1	1.7	20
Cobalt	anr					
Copper	anr					
Iron	anr					
Lead	10.0	30.1	24.7	81.4	8.3	20
Magnesium	anr					
Manganese	anr					
Molybdenum						
Nickel	anr					
Potassium	anr					
Selenium	0.29	82.5	98.8	83.2	4.7	20
Silver	0.0	2.3	2.47	93.1	9.1	20
Sodium	anr					
Thallium	anr					
Tin						
Vanadium	anr					
Zinc	anr					

Associated samples MP17982: F72195-1, F72195-3, F72195-4, F72195-5, F72195-7, F72195-8, F72195-10, F72195-11, F72195-13

Results < IDL are shown as zero for calculation purposes
(*) Outside of QC limits
(N) Matrix Spike Rec. outside of QC limits
(anr) Analyte not requested

SPIKE BLANK AND LAB CONTROL SAMPLE SUMMARY

Login Number: F72195
Account: SGETKSOP - Seagull Environmental Technologies, Inc
Project: Lincoln Depot, Lincoln, NE

QC Batch ID: MP17982
Matrix Type: SOLID

Methods: SW846 6010B
Units: mg/kg

Prep Date: 03/29/10

Metal	BSP Result	Spikelot MPFLICP1	% Rec	QC Limits
Aluminum	anr			
Antimony	anr			
Arsenic	84.3	100	84.3	80-120
Barium	95.4	100	95.4	80-120
Beryllium	anr			
Cadmium	2.2	2.5	88.0	80-120
Calcium	anr			
Chromium	9.1	10	91.0	80-120
Cobalt	anr			
Copper	anr			
Iron	anr			
Lead	22.4	25	89.6	80-120
Magnesium	anr			
Manganese	anr			
Molybdenum				
Nickel	anr			
Potassium	anr			
Selenium	81.9	100	81.9	80-120
Silver	2.2	2.5	88.0	80-120
Sodium	anr			
Thallium	anr			
Tin				
Vanadium	anr			
Zinc	anr			

Associated samples MP17982: F72195-1, F72195-3, F72195-4, F72195-5, F72195-7, F72195-8, F72195-10, F72195-11, F72195-13

Results < IDL are shown as zero for calculation purposes
(*) Outside of QC limits
(anr) Analyte not requested

SERIAL DILUTION RESULTS SUMMARY

Login Number: F72195
Account: SGETKSOP - Seagull Environmental Technologies, Inc
Project: Lincoln Depot, Lincoln, NE

QC Batch ID: MP17982 | Methods: SW846 6010B
Matrix Type: SOLID | Units: ug/l

Prep Date: 03/29/10

Metal	F72308-1 Original	SDL 1:5	%DIF	QC Limits
Aluminum	anr			
Antimony	anr			
Arsenic	12.1	0.00	100.0(a)	0-10
Barium	199	203	2.0	0-10
Beryllium	anr			
Cadmium	5.36	5.32	0.7	0-10
Calcium	anr			
Chromium	53.0	54.8	3.3	0-10
Cobalt	anr			
Copper	anr			
Iron	anr			
Lead	212	233	10.1*(b)	0-10
Magnesium	anr			
Manganese	anr			
Molybdenum				
Nickel	anr			
Potassium	anr			
Selenium	6.05	0.00	100.0(a)	0-10
Silver	0.00	0.00	NC	0-10
Sodium	anr			
Thallium	anr			
Tin				
Vanadium	anr			
Zinc	anr			

Associated samples MP17982: F72195-1, F72195-3, F72195-4, F72195-5, F72195-7, F72195-8, F72195-10, F72195-11, F72195-13

Results < IDL are shown as zero for calculation purposes
(*) Outside of QC limits
(anr) Analyte not requested
(a) Percent difference acceptable due to low initial sample concentration (< 50 times IDL).
(b) Serial dilution indicates possible matrix interference.

BLANK RESULTS SUMMARY
Part 2 - Method Blanks

Login Number: F72195
Account: SGETKSOP - Seagull Environmental Technologies, Inc
Project: Lincoln Depot, Lincoln, NE

QC Batch ID: MP17983
Matrix Type: AQUEOUS

Methods: SW846 6010B
Units: ug/l

Prep Date:					03/30/10		03/30/10		03/30/10
Metal	RL	IDL	MDL	MB raw	final	MB raw	final	MB raw	final
Aluminum	200	13	13						
Antimony	6.0	3.5	3.5						
Arsenic	10	5.3	5.4	0.28	<10	3.6	<10	1.7	<10
Barium	200	5	5	0.53	<200	0.020	<200	0.0	<200
Beryllium	4.0	1	1						
Cadmium	5.0	1	1	0.33	<5.0	-0.17	<5.0	-0.23	<5.0
Calcium	1000	100	100						
Chromium	10	1	1	-0.080	<10	-0.31	<10	-0.62	<10
Cobalt	50	.74	1						
Copper	25	2.1	2.5						
Iron	300	16	16						
Lead	5.0	2.1	2.1	1.9	<5.0	1.4	<5.0	1.2	<5.0
Magnesium	5000	100	100						
Manganese	15	.62	1						
Molybdenum	50	1.5	2						
Nickel	40	1	2						
Potassium	10000	500	500						
Selenium	10	3.2	3.6	0.52	<10	0.69	<10	-0.56	<10
Silver	10	1	1	0.010	<10	-0.39	<10	-0.20	<10
Sodium	10000	500	500						
Thallium	10	4.3	4.3						
Tin	50	3.7	3.7						
Vanadium	50	.73	.73						
Zinc	20	2	5						

Associated samples MP17983: F72195-14, F72195-16, F72195-17, F72195-2F, F72195-6F, F72195-9F, F72195-12F, F72195-14F

Results < IDL are shown as zero for calculation purposes
(*) Outside of QC limits
(anr) Analyte not requested

MATRIX SPIKE AND DUPLICATE RESULTS SUMMARY

Login Number: F72195
Account: SGETKSOP - Seagull Environmental Technologies, Inc
Project: Lincoln Depot, Lincoln, NE

QC Batch ID: MP17983
Matrix Type: AQUEOUS

Methods: SW846 6010B
Units: ug/l

Prep Date:			03/30/10					03/30/10	
Metal	F72195-14 Original	DUP	RPD	QC Limits	F72195-14 Original	MS	Spikelot MPFLICP1	% Rec	QC Limits
Aluminum	anr								
Antimony	anr								
Arsenic	81.9	80.2	2.1	0-20	81.9	1890	2000	90.4	80-120
Barium	1170	1150	1.7	0-20	1170	2970	2000	90.0	80-120
Beryllium	anr								
Cadmium	6.7	6.6	1.5	0-20	6.7	51.3	50	89.2	80-120
Calcium	anr								
Chromium	34.8	34.2	1.7	0-20	34.8	218	200	91.6	80-120
Cobalt	anr								
Copper	anr								
Iron	anr								
Lead	181	178	1.7	0-20	181	624	500	88.6	80-120
Magnesium	anr								
Manganese	anr								
Molybdenum									
Nickel	anr								
Potassium	anr								
Selenium	5.2	6.4	20.7 (a)	0-20	5.2	1780	2000	88.7	80-120
Silver	0.0	0.0	NC	0-20	0.0	47.5	50	95.0	80-120
Sodium	anr								
Thallium	anr								
Tin									
Vanadium	anr								
Zinc	anr								

Associated samples MP17983: F72195-14, F72195-16, F72195-17, F72195-2F, F72195-6F, F72195-9F, F72195-12F, F72195-14F

Results < IDL are shown as zero for calculation purposes
(*) Outside of QC limits
(N) Matrix Spike Rec. outside of QC limits
(anr) Analyte not requested
(a) RPD acceptable due to low duplicate and sample concentrations.

MATRIX SPIKE AND DUPLICATE RESULTS SUMMARY

Login Number: F72195
Account: SGETKSOP - Seagull Environmental Technologies, Inc
Project: Lincoln Depot, Lincoln, NE

QC Batch ID: MP17983
Matrix Type: AQUEOUS

Methods: SW846 6010B
Units: ug/l

Prep Date: 03/30/10

Metal	F72195-14 Original	MSD	Spikelot MPFLICP1	% Rec	MSD RPD	QC Limit
Aluminum	anr					
Antimony	anr					
Arsenic	81.9	1870	2000	89.4	1.1	20
Barium	1170	3000	2000	91.5	1.0	20
Beryllium	anr					
Cadmium	6.7	51.3	50	89.2	0.0	20
Calcium	anr					
Chromium	34.8	218	200	91.6	0.0	20
Cobalt	anr					
Copper	anr					
Iron	anr					
Lead	181	625	500	88.8	0.2	20
Magnesium	anr					
Manganese	anr					
Molybdenum						
Nickel	anr					
Potassium	anr					
Selenium	5.2	1780	2000	88.7	0.0	20
Silver	0.0	47.9	50	95.8	0.8	20
Sodium	anr					
Thallium	anr					
Tin						
Vanadium	anr					
Zinc	anr					

Associated samples MP17983: F72195-14, F72195-16, F72195-17, F72195-2F, F72195-6F, F72195-9F, F72195-12F, F72195-14F

Results < IDL are shown as zero for calculation purposes
(*) Outside of QC limits
(N) Matrix Spike Rec. outside of QC limits
(anr) Analyte not requested

SPIKE BLANK AND LAB CONTROL SAMPLE SUMMARY

Login Number: F72195
Account: SGETKSOP - Seagull Environmental Technologies, Inc
Project: Lincoln Depot, Lincoln, NE

QC Batch ID: MP17983
Matrix Type: AQUEOUS

Methods: SW846 6010B
Units: ug/l

Prep Date: 03/30/10

Metal	BSP Result	Spikelot MPFLICP1	% Rec	QC Limits
Aluminum	anr			
Antimony	anr			
Arsenic	1910	2000	95.5	80-120
Barium	2010	2000	100.5	80-120
Beryllium	anr			
Cadmium	49.6	50	99.2	80-120
Calcium	anr			
Chromium	204	200	102.0	80-120
Cobalt	anr			
Copper	anr			
Iron	anr			
Lead	501	500	100.2	80-120
Magnesium	anr			
Manganese	anr			
Molybdenum				
Nickel	anr			
Potassium	anr			
Selenium	1860	2000	93.0	80-120
Silver	49.3	50	98.6	80-120
Sodium	anr			
Thallium	anr			
Tin				
Vanadium	anr			
Zinc	anr			

Associated samples MP17983: F72195-14, F72195-16, F72195-17, F72195-2F, F72195-6F, F72195-9F, F72195-12F, F72195-14F

Results < IDL are shown as zero for calculation purposes
(*) Outside of QC limits
(anr) Analyte not requested

SERIAL DILUTION RESULTS SUMMARY

Login Number: F72195
Account: SGETKSOP - Seagull Environmental Technologies, Inc
Project: Lincoln Depot, Lincoln, NE

QC Batch ID: MP17983
Matrix Type: AQUEOUS

Methods: SW846 6010B
Units: ug/l

Prep Date: 03/30/10

Metal	F72195-14 Original	SDL 1:5	%DIF	QC Limits
Aluminum	anr			
Antimony	anr			
Arsenic	81.9	97.0	18.4 (a)	0-10
Barium	1170	1300	11.6*(b)	0-10
Beryllium	anr			
Cadmium	6.73	6.85	1.8	0-10
Calcium	anr			
Chromium	34.8	39.0	12.1 (a)	0-10
Cobalt	anr			
Copper	anr			
Iron	anr			
Lead	181	214	17.9*(b)	0-10
Magnesium	anr			
Manganese	anr			
Molybdenum				
Nickel	anr			
Potassium	anr			
Selenium	5.21	22.7	334.9(a)	0-10
Silver	0.00	0.00	NC	0-10
Sodium	anr			
Thallium	anr			
Tin				
Vanadium	anr			
Zinc	anr			

Associated samples MP17983: F72195-14, F72195-16, F72195-17, F72195-2F, F72195-6F, F72195-9F, F72195-12F, F72195-14F

Results < IDL are shown as zero for calculation purposes
(*) Outside of QC limits
(anr) Analyte not requested
(a) Percent difference acceptable due to low initial sample concentration (< 50 times IDL).
(b) Serial dilution indicates possible matrix interference.

BLANK RESULTS SUMMARY
Part 2 - Method Blanks

Login Number: F72195
Account: SGETKSOP - Seagull Environmental Technologies, Inc
Project: Lincoln Depot, Lincoln, NE

QC Batch ID: MP17997
Matrix Type: SOLID

Methods: SW846 6010B
Units: mg/kg

Prep Date: 03/31/10

Metal	RL	IDL	MDL	MB raw	final
Aluminum	10	.65	.65		
Antimony	3.0	.18	.2		
Arsenic	0.50	.27	.27	0.0045	<0.50
Barium	10	.25	.5	-0.0020	<10
Beryllium	0.25	.05	.05		
Cadmium	0.20	.05	.05	-0.0015	<0.20
Calcium	250	5	5		
Chromium	0.50	.05	.06	-0.025	<0.50
Cobalt	2.5	.037	.037		
Copper	1.3	.11	.11		
Iron	15	.8	3.3		
Lead	5.0	.11	.12	0.11	<5.0
Magnesium	250	5	5		
Manganese	0.75	.031	.031		
Molybdenum	2.5	.075	.075		
Nickel	2.0	.05	.05		
Potassium	500	25	25		
Selenium	5.0	.16	.16	0.064	<5.0
Silver	0.50	.05	.055	-0.11	<0.50
Sodium	500	25	25		
Thallium	0.50	.22	.26		
Tin	2.5	.19	.32		
Vanadium	2.5	.037	.065		
Zinc	1.0	.1	.1		

Associated samples MP17997: F72195-15

Results < IDL are shown as zero for calculation purposes
(*) Outside of QC limits
(anr) Analyte not requested

MATRIX SPIKE AND DUPLICATE RESULTS SUMMARY

Login Number: F72195
Account: SGETKSOP - Seagull Environmental Technologies, Inc
Project: Lincoln Depot, Lincoln, NE

QC Batch ID: MP17997
Matrix Type: SOLID

Methods: SW846 6010B
Units: mg/kg

Prep Date:			03/31/10					03/31/10	
Metal	F72195-15 Original	DUP	RPD	QC Limits	F72195-15 Original	MS	Spikelot MPFLICP1	% Rec	QC Limits
Aluminum									
Antimony									
Arsenic	5.0	5.5	9.5	0-20	5.0	80.5	97.4	77.5N(b)	80-120
Barium	187	188	0.5	0-20	187	463	97.4	283.3N(b	80-120
Beryllium									
Cadmium	0.24	0.26	8.0	0-20	0.24	2.2	2.44	80.5	80-120
Calcium									
Chromium	10.7	11.3	5.5	0-20	10.7	19.2	9.74	87.3	80-120
Cobalt									
Copper									
Iron									
Lead	10.7	10.4	2.8	0-20	10.7	29.2	24.4	76.0N(b)	80-120
Magnesium									
Manganese									
Molybdenum									
Nickel									
Potassium									
Selenium	2.0	1.4	35.3 (a)	0-20	2.0	75.0	97.4	74.9N(b)	80-120
Silver	0.0	0.0	NC	0-20	0.0	2.0	2.44	82.1	80-120
Sodium									
Thallium									
Tin									
Vanadium									
Zinc									

Associated samples MP17997: F72195-15

Results < IDL are shown as zero for calculation purposes
(*) Outside of QC limits
(N) Matrix Spike Rec. outside of QC limits
(anr) Analyte not requested
(a) RPD acceptable due to low duplicate and sample concentrations.
(b) Spike recovery indicates possible matrix interference and/or sample nonhomogeneity.

MATRIX SPIKE AND DUPLICATE RESULTS SUMMARY

Login Number: F72195
Account: SGETKSOP - Seagull Environmental Technologies, Inc
Project: Lincoln Depot, Lincoln, NE

QC Batch ID: MP17997 Methods: SW846 6010B
Matrix Type: SOLID Units: mg/kg

Prep Date: 03/31/10

Metal	F72195-15 Original	MSD	Spikelot MPFLICP1	% Rec	MSD RPD	QC Limit
Aluminum						
Antimony						
Arsenic	5.0	102	121	80.1	23.6 (a)	20
Barium	187	357 (b)	121	140.4N(c	25.9 (a)	20
Beryllium						
Cadmium	0.24	2.7	3.03	81.3	20.4 (a)	20
Calcium						
Chromium	10.7	22.5	12.1	97.5	15.8	20
Cobalt						
Copper						
Iron						
Lead	10.7	36.1	30.3	83.9	21.1 (a)	20
Magnesium						
Manganese						
Molybdenum						
Nickel						
Potassium						
Selenium	2.0	95.5	121	77.2N(c)	24.0 (a)	20
Silver	0.0	2.6	3.03	85.9	26.1 (a)	20
Sodium						
Thallium						
Tin						
Vanadium						
Zinc						

Associated samples MP17997: F72195-15

Results < IDL are shown as zero for calculation purposes
(*) Outside of QC limits
(N) Matrix Spike Rec. outside of QC limits
(anr) Analyte not requested
(a) High RPD due to possible sample nonhomogeneity.
(b) Within linear range.
(c) Spike recovery indicates possible matrix interference and/or sample nonhomogeneity.

SPIKE BLANK AND LAB CONTROL SAMPLE SUMMARY

Login Number: F72195
Account: SGETKSOP - Seagull Environmental Technologies, Inc
Project: Lincoln Depot, Lincoln, NE

QC Batch ID: MP17997
Matrix Type: SOLID

Methods: SW846 6010B
Units: mg/kg

Prep Date: 03/31/10

Metal	BSP Result	Spikelot MPFLICP1	% Rec	QC Limits
Aluminum				
Antimony				
Arsenic	84.5	100	84.5	80-120
Barium	94.7	100	94.7	80-120
Beryllium				
Cadmium	2.2	2.5	88.0	80-120
Calcium				
Chromium	9.1	10	91.0	80-120
Cobalt				
Copper				
Iron				
Lead	22.5	25	90.0	80-120
Magnesium				
Manganese				
Molybdenum				
Nickel				
Potassium				
Selenium	82.6	100	82.6	80-120
Silver	2.2	2.5	88.0	80-120
Sodium				
Thallium				
Tin				
Vanadium				
Zinc				

Associated samples MP17997: F72195-15

Results < IDL are shown as zero for calculation purposes
(*) Outside of QC limits
(anr) Analyte not requested

SERIAL DILUTION RESULTS SUMMARY

Login Number: F72195
Account: SGETKSOP - Seagull Environmental Technologies, Inc
Project: Lincoln Depot, Lincoln, NE

QC Batch ID: MP17997
Matrix Type: SOLID

Methods: SW846 6010B
Units: ug/l

Prep Date: 03/31/10

Metal	F72195-15 Original	SDL 1:5	%DIF	QC Limits
Aluminum				
Antimony				
Arsenic	96.9	107	10.9 (a)	0-10
Barium	3600	3560	0.9	0-10
Beryllium				
Cadmium	4.68	0.00	100.0(a)	0-10
Calcium				
Chromium	206	211	2.5	0-10
Cobalt				
Copper				
Iron				
Lead	206	227	10.4*(b)	0-10
Magnesium				
Manganese				
Molybdenum				
Nickel				
Potassium				
Selenium	37.8	34.5	9.0	0-10
Silver	0.00	0.00	NC	0-10
Sodium				
Thallium				
Tin				
Vanadium				
Zinc				

Associated samples MP17997: F72195-15

Results < IDL are shown as zero for calculation purposes
(*) Outside of QC limits
(anr) Analyte not requested
(a) Percent difference acceptable due to low initial sample concentration (< 50 times IDL).
(b) Serial dilution indicates possible matrix interference.

BLANK RESULTS SUMMARY
Part 2 - Method Blanks

Login Number: F72195
Account: SGETKSOP - Seagull Environmental Technologies, Inc
Project: Lincoln Depot, Lincoln, NE

QC Batch ID: MP18011 Methods: SW846 7471A
Matrix Type: SOLID Units: mg/kg

Prep Date: 04/02/10

Metal	RL	IDL	MDL	MB raw	final
Mercury	0.083	.0059	.01	-0.0039	<0.083

Associated samples MP18011: F72195-3, F72195-4, F72195-5, F72195-7, F72195-8, F72195-10, F72195-11, F72195-13, F72195-15

Results < IDL are shown as zero for calculation purposes
(*) Outside of QC limits
(anr) Analyte not requested

MATRIX SPIKE AND DUPLICATE RESULTS SUMMARY

Login Number: F72195
Account: SGETKSOP - Seagull Environmental Technologies, Inc
Project: Lincoln Depot, Lincoln, NE

QC Batch ID: MP18011 Methods: SW846 7471A
Matrix Type: SOLID Units: mg/kg

Prep Date: 04/02/10 04/02/10

Metal	F72195-3 Original	DUP	RPD	QC Limits	F72195-3 Original	MS	Spikelot HGFLWS1	% Rec	QC Limits
Mercury	0.052	0.057	9.2	0-20	0.052	0.37	0.309	103.0	80-120

Associated samples MP18011: F72195-3, F72195-4, F72195-5, F72195-7, F72195-8, F72195-10, F72195-11, F72195-13, F72195-15

Results < IDL are shown as zero for calculation purposes
(*) Outside of QC limits
(N) Matrix Spike Rec. outside of QC limits
(anr) Analyte not requested

MATRIX SPIKE AND DUPLICATE RESULTS SUMMARY

Login Number: F72195
Account: SGETKSOP - Seagull Environmental Technologies, Inc
Project: Lincoln Depot, Lincoln, NE

QC Batch ID: MP18011 Methods: SW846 7471A
Matrix Type: SOLID Units: mg/kg

Prep Date: 04/02/10

Metal	F72195-3 Original	MSD	Spikelot HGFLWS1	% Rec	MSD RPD	QC Limit
Mercury	0.052	0.36	0.304	101.3	2.7	20

Associated samples MP18011: F72195-3, F72195-4, F72195-5, F72195-7, F72195-8, F72195-10, F72195-11, F72195-13, F72195-15

Results < IDL are shown as zero for calculation purposes
(*) Outside of QC limits
(N) Matrix Spike Rec. outside of QC limits
(anr) Analyte not requested

SPIKE BLANK AND LAB CONTROL SAMPLE SUMMARY

Login Number: F72195
Account: SGETKSOP - Seagull Environmental Technologies, Inc
Project: Lincoln Depot, Lincoln, NE

QC Batch ID: MP18011 Methods: SW846 7471A
Matrix Type: SOLID Units: mg/kg

Prep Date: 04/02/10

Metal	BSP Result	Spikelot HGFLWS1	% Rec	QC Limits
Mercury	0.24	0.25	96.0	80-120

Associated samples MP18011: F72195-3, F72195-4, F72195-5, F72195-7, F72195-8, F72195-10, F72195-11, F72195-13, F72195-15

Results < IDL are shown as zero for calculation purposes
(*) Outside of QC limits
(anr) Analyte not requested

SERIAL DILUTION RESULTS SUMMARY

Login Number: F72195
Account: SGETKSOP - Seagull Environmental Technologies, Inc
Project: Lincoln Depot, Lincoln, NE

QC Batch ID: MP18011 Methods: SW846 7471A
Matrix Type: SOLID Units: ug/l

Prep Date: 04/02/10

Metal	F72195-3 Original	SDL 1:5	%DIF	QC Limits
Mercury	0.550	0.356	35.3 (a)	0-10

Associated samples MP18011: F72195-3, F72195-4, F72195-5, F72195-7, F72195-8, F72195-10, F72195-11, F72195-13, F72195-15

Results < IDL are shown as zero for calculation purposes
(*) Outside of QC limits
(anr) Analyte not requested
(a) Percent difference acceptable due to low initial sample concentration (< 50 times IDL).

DATA VALIDATION REPORT
LEVEL II

Site:	Lincoln Depot LTD Partnership
Laboratory:	Accutest Laboratories
Data Reviewer:	Christopher Vu
Review Date	April 14, 2010
Sample Delivery Group (SDG):	F72195
Sample Numbers:	Soil samples SB-1 through SB-10 and Groundwater samples SB-1-GW, SB-4-GW, SB-6-GW, SB-8-GW, SB-9-GW
Matrix / Number of Samples:	10 Soil / 5 Groundwater / 1 Trip Blank / 1 Field Blank / 1 Rinsate Blank

The organic analytical data (volatile organic compounds [VOCs], base neutral/acids [BNA], total extractable hydrocarbons [TEHs]) for soil samples (SB-1 through SB-10) and water samples (SB-1-GW, SB-4-GW, SB-6-GW, SB-8-GW, SB-9-GW) were qualified according to Standard Operating Procedure (SOP) No. 2430.3F "Contract Laboratory Program Data Review Functional Guidelines for Evaluating Organic (VOA, BNA, Pesticide/PCB) Analytical Data" (March 8, 2004). The inorganic analytical data (metals) for soil samples (SB-1 through SB-10) and water samples (SB-1-GW, SB-4-GW, SB-6-GW, SB-8-GW, SB-9-GW) were qualified according to Standard Operating Procedure (SOP) No. 2430.4D "Contract Laboratory Program Data Validation Functional Guidelines for Evaluating Inorganic Analytical Data" (December 8, 2003).

This is a Level II data validation report and therefore, although the report follows the aforementioned SOPs, not all criteria described in the SOPs were evaluated. The samples discussed in this validation report were not analyzed under the Contract Laboratory Program (CLP).

The review was intended to identify problems and quality control (QC) deficiencies that were readily apparent from the data summary packages. The following sections discuss any problems or deficiencies that were found. The data review was limited to the available field and laboratory QC information submitted with the project specific data package. Based on the data validation review, some data were qualified as appropriate due to raised reporting limits to account for matrix interferences and dilutions.

DATA VALIDATION QUALIFIERS

U — The analyte was analyzed for, but was not detected above the reported sample quantitation limit.

J — The analyte was positively identified; the associated numerical value is the approximate concentration of the analyte in the sample.

R — The sample results are rejected due to serious deficiencies in the ability to analyze the sample and meet quality control criteria. The presence or absence of the analyte cannot be verified.

I. Contract Laboratory Program Data Review for Organic Analytical Data (VOAs, BNAs, TEH) for Soil Samples (SB-1 through SB-10)

A. Technical Holding Times and Sample Preservation

There are no holding time criteria for soil samples. Samples were preserved in accordance with standard sampling procedures. No data were qualified.

B. GC/MS Instrument Performance Check (Tuning)

Evaluation of instrument tuning and performance was not performed for this Level II data validation.

C. Calibration

Evaluation of calibration was not performed for this Level II data validation. No data were qualified.

D. Blanks

The field blank exhibited 0.51 micrograms per liter (µg/L) for n-butylbenzene. No data were qualified due to non-detection of the analyte in any soil sample.

The field blank exhibited 0.57 µg/L for sec-butylbenzene. No data were qualified due to non-detection of the analyte in any soil sample.

The field blank exhibited 0.22 µg/L for ethylbenzene. No data were qualified due to non-detection of the analyte in any soil sample.

The field blank exhibited 0.21 µg/L for isoproylbenzene. No data were qualified due to non-detection of the analyte in any soil sample.

The field blank exhibited 0.27 µg/L for n-propylbenzene. No data were qualified due to non-detection of the analyte in any soil sample.

The field blank exhibited 1.1 µg/L for toluene. No data were qualified due to non-detection of the analyte in any soil sample.

The field blank exhibited 0.54 µg/L for m,p-xylene. No data were qualified due to non-detection of the analyte in any soil sample.

The field blank exhibited 0.23 µg/L for o-xylene. No data were qualified due to non-detection of the analyte in any soil sample.

The field blank exhibited 0.200 milligrams per liter (mg/L) of TPH (diesel) with a petroleum hydrocarbon pattern consistent with the standard. The data for TPH (diesel) were not qualified based on non-detection, detection of a petroleum hydrocarbon pattern inconsistent with the standard, or detection at an order of magnitude higher than detected in the blank sample.

The rinsate exhibited 0.29 µg/L for n-butylbenzene. No data were qualified due to non-detection of the analyte in any soil sample.

The rinsate exhibited 0.26 µg/L for sec-butylbenzene. No data were qualified due to non-detection of the analyte in any soil sample.

The rinsate exhibited 0.88 µg/L for toluene. No data were qualified due to non-detection of the analyte in any soil sample.

The rinsate exhibited 0.43 µg/L for m,p-xylene. No data were qualified due to non-detection of the analyte in any soil sample.

The rinsate exhibited 0.170 mg/L of TPH (diesel) with a petroleum hydrocarbon pattern consistent with the standard. The data for TPH (diesel) were not qualified based on non-detection, detection of a petroleum hydrocarbon pattern inconsistent with the standard, or detection at an order of magnitude higher than detected in the blank sample.

The method blanks for all organic soil samples were within established control limits.

E. System Monitoring Compound (Surrogate) [Deuterated Monitoring Coumpound] Recovery

The surrogate in sample SB-06-16-18 exhibited 118 percent recovery (% REC) for o-terphenyl, above the upper acceptance limit of 108%. The recovery is outside control limits due to dilution. No data were qualified.

The surrogate in sample SB-07-10-12 exhibited 0% REC for o-terphenyl, below the lower acceptance limit of 49%. The recovery is outside control limits due to dilution. No data were qualified.

F. Matrix Spike/Matrix Spike Duplicate

The matrix spike recovery (MS) for batch VH2277 exhibited 62% REC for 2-hexanone, below the lower acceptance limit of 67%. No data were qualified due to non-detection of the analyte in any soil sample.

The MS for batch VH2277 exhibited a 64% REC for methyl ethyl ketone, below the lower acceptance limit of 66%. No data were qualified due to non-detection of the analyte in any soil sample.

The MS for batch VG2396 exhibited 63% REC for bromoform, below the lower acceptance limit of 70%. The matrix spike duplicate (MSD) exhibited 64% REC, also below the lower acceptance limit of 70%. No data were qualified due to non-detection of the analyte in any soil sample.

The MS for batch VG2396 exhibited 76% REC for dichlorodifluoromethane, below the lower acceptance limit of 78%. The MSD exhibited 76% REC, also below the lower acceptance limit of 78%. No data were qualified due to non-detection of the analyte in any soil sample.

The MS for batch VG2396 exhibited 82% REC for trans-1,3-dichloropropene, below the lower acceptance limit of 87%. The MSD exhibited 79% REC, also below the lower acceptance limit of 87%. No data were qualified due to non-detection of the analyte in any soil sample.

The MS for batch VG2396 exhibited 15% REC for ethylbenzene, below the lower acceptance limit of 82%. The MSD exhibited 11% REC, also below the lower acceptance limit of 82%. The data for samples SB-1-2-4, SB-6-16-18, and SB-7-10-12 were qualified as the reporting limits for the analyte were increased due to matrix interference.

The MSD for batch VG2396 exhibited 69% REC for methyl tert butyl ether, below the lower acceptance limit of 70%. No data were qualified due to non-detection of the analyte in any soil sample.

The MS for batch VG2396 exhibited 75% REC for n-propylbenzene, below the lower acceptance limit of 78%. The reporting limit for the analyte was increased to account for matrix interference. No data were qualified.

The MS for batch VG2396 exhibited 77% REC for styrene, below the lower acceptance limit of 78%. No data were qualified due to non-detection of the analyte in any soil sample.

The MS for batch VG2396 exhibited 77% REC for 1,2,3-trichlorobenzene. No data were qualified due to non-detection of the analyte in any soil sample.

The MS for batch VG2396 exhibited 69% REC for 1,2,4-trichlorobenzene, below the lower acceptance limit of 82%. The MSD exhibited 70% REC, also below the lower acceptance limit of 82%. No data were qualified due to non-detection of the analyte in any soil sample.

The MS for batch VG2396 exhibited -306% REC for 1,2,4-trimethylbenzene, below the lower acceptance limit of 77%. The MSD exhibited -318% REC, also below the lower acceptance limit of 77%. The recovery is outside control limits due to high level of the analyte in the sample relative to spike amount. No data were qualified due to non-detection of the analyte.

The MS for batch VG2396 exhibited -11% REC for 1,3,5-trimethylbenzene, below the lower acceptance limit of 79%. The MSD exhibited -18% REC, also below the lower acceptance limit of 79%. No data were qualified due to non-detection of the analyte in any soil sample.

The MS for batch VG2396 exhibited -236% REC for toluene, below the lower acceptance limit of 80%. The MSD exhibited -244% REC, also below the lower acceptance limit of 80%. The recoveries were outside control limits due to a high level of the analyte in the sample relative to the spike amount. No data were qualified.

The MS for batch VG2396 exhibited -148% REC for m,p-xylene, below the lower acceptance limit of 82%. The MSD exhibited -157% REC, below the lower acceptance limit of 82%. The recoveries were outside control limits due to a high level of the analyte in the sample relative to the spike amount. No data were qualified.

The MS for batch VG2396 exhibited -213% REC for o-xylene, below the lower acceptance limit of 82%. The MSD exhibited -229% REC, also below the lower acceptance limit of 82%. The recoveries were outside control limits due to a high level of the analyte in the sample relative to the spike amount. No data were qualified.

G. Field Duplicates

No field duplicates were submitted for analysis. No data were qualified.

H. Internal Standards Performance

Evaluation of internal standards performance was not performed for this Level II data validation.

I. Performance Evaluation Sample

Evaluation of performance evaluation samples was not performed for this Level II data validation.

J. TCL Compound Identification

Evaluation of target compound list compound identification was not performed for this Level II data validation.

K. Compound Quantitation and Reported Detection Limits

Evaluation of compound quantitation and reported detection limits was not performed for this Level II data validation.

L. System Performance

No degradation of system performance was identified that appeared to impact data quality or validity.

M. Overall Assessment of Data

Some samples had concentrations of detected analytes flagged as appropriate due to raised reporting limits to account for matrix interferences and dilutions.

II. Contract Laboratory Program Data Review for Inorganic Analytical Data (metals) for Soil Samples (SB-1 through SB-10)

A. Technical Holding Times and Preservation

The technical holding times for inorganic (metals) soil analysis have not been established. All samples were preserved in accordance with standard operating procedures. No data were qualified.

B. Calibration

All calibration checks for all inorganic analytes were within established control limits. No data were qualified.

C. *Blanks*

All method blanks for all inorganic analytes for soil samples were within established control limits. No data were qualified.

D. *ICP Interference Check Sample*

Evaluation of inductively coupled plasma interference check samples was not performed for this Level II data evaluation.

E. *Laboratory Control Sample*

All inorganic analytes in laboratory control samples were within established control limits. No data were qualified.

F. *Matrix Spike Sample*

The MS for batch MP17997 exhibited 77.5% REC for arsenic, below the lower acceptable limit of 80%. The data reporting limits for the analyte were increased to account for matrix interference.

The MS for batch MP17997 exhibited 283.3% REC for barium, below the lower acceptable limit of 80%. The data reporting limits for the analyte were increased to account for matrix interference.

The MS for batch MP17997 exhibited 76% REC for lead, below the lower acceptable limit of 80%. The data reporting limits for the analyte were increased to account for matrix interference.

The MS for batch MP17997 exhibited 74.9% REC for selenium, below the lower acceptable limit of 80%. The data reporting limits for the analyte were increased to account for matrix interference.

G. *ICP Serial Dilution*

Evaluation of inductively coupled plasma serial dilution was not performed for this Level II data evaluation.

H. *Field Duplicates*

No field duplicates were submitted for analysis. No data were qualified.

I. *Performance Evaluation Sample*

Evaluation of performance evaluation samples was not performed for this Level II data validation.

J. Sample Results Verification

No degradation of system performance was identified that appeared to impact data quality or validity.

K. Overall Assessment of Data

The reporting limits for batch MP17997 were increased to account for matrix interferences or non-homogeneity. No data were qualified. Therefore, no limitations on data quality that could impact the use of the data were identified.

III. Contract Laboratory Program Data Review for Organic Analytical Data (VOCs, BNAs, TEH) for Water Samples (SB-1-GW, SB-4-GW, SB-6-GW, SB-8-GW, SB-9-GW)

A. Technical Holding Times and Sample Preservation

All analyses were analyzed within their technical holding times. Sample SB-4-GW was not preserved to a pH < 2 for analysis of VOCs; reported results are considered minimum values. Sample SB-8-GW was not preserved to a pH < 2 for analysis of VOCs; reported results are considered minimum values. No data were qualified.

B. GC/MS Instrument Performance Check (Tuning)

Evaluation of instrument tuning and performance was not performed for this Level II data validation.

C. Calibration

Evaluation of calibration was not performed for this Level II data validation. No data were qualified.

D. Blanks

The method blank for batch VF1156 exhibited 0.94 µg/L of hexachlorobutadiene. No data were qualified due to non-detection of the analyte in any affected samples.

The method blank for batch VC2802 exhibited 0.47 µg/L of hexachlorobutadiene. No data were qualified due to non-detection of the analyte in any affected samples.

E. System Monitoring Compound (Surrogate) [Deuterated Monitoring Coumpound] Recovery

All surrogate recoveries were within established control limits. No data were qualified.

F. Matrix Spike/Matrix Spike Duplicate

The MS for batch VF1156 exhibited 662% REC for acrolein, above the upper acceptance limit of 157%. The MSD exhibited 623% REC for acrolein, also above the upper acceptance limit of 157%. No data were qualified due to non-detection of the analyte in any soil sample.

The MSD for batch VF1156 exhibited 72% REC for benzene, below the lower acceptance limit of 83%. No data were qualified due to non-detection of the analyte in any soil sample.

The MSD for batch VF1156 exhibited 84% REC for ethylbenzene, below the lower acceptance limit of 87%. No data were qualified due to non-detection of the analyte in any soil sample.

The MSD for batch VF1156 exhibited 137% REC for hexane, above the upper acceptance limit of 134%. No data were qualified due to non-detection of the analyte in any soil sample.

The MSD for batch VF1156 exhibited 64% REC for 1,2,4-trimethylbenzene, below the lower acceptance limit of 82%. No data were qualified due to non-detection of the analyte in any soil sample.

The MSD for batch VF1156 exhibited 82% REC for m,p-xylene, below the lower acceptance limit of 86%. No data were qualified due to non-detection of the analyte in any soil sample.

The MSD for batch VC2808 exhibited 13% REC for bromochloromethane, below the lower acceptance limit of 78%. No data were qualified due to non-detection of the analyte in any soil sample.

The MSD for batch VC2808 exhibited 21% REC for chloroethane, below the lower acceptance limit of 54%. No data were qualified due to non-detection of the analyte in any soil sample.

The MSD for batch VC2808 exhibited 12% REC for 1,2-dibromoethane, below the lower acceptance limit of 80%. No data were qualified due to non-detection of the analyte in any soil sample.

The MSD for batch VC2808 exhibited 12% REC for methyl tert butyl ether, below the lower acceptance limit of 75%. No data were qualified due to non-detection of the analyte in any soil sample.

The MS for batch VC2804 exhibited 154% REC for hexane, above the upper acceptance limit of 134%. The MSD exhibited 144% REC, also above the upper acceptance limit of 134%. No data were qualified due to non-detection of the analyte in any soil sample.

The MSD for batch VC2804 exhibited 14% REC for 1,1,2,2-tetrachloroethane, below the lower acceptance limit of 71%. No data were qualified due to non-detection of the analyte in any soil sample.

The MS for batch GYY535 exhibited -384087% REC for TPH (diesel), below the lower acceptance limit of 58%. The MSD exhibited -366680% REC, also below the lower acceptance limit of 58%. The recoveries are outside of control limits due high levels of the analyte in the sample relative to the spike amount.

G. Field Duplicates

No field duplicates were submitted for analysis. No data were qualified.

H. Internal Standards Performance

Evaluation of internal standards performance was not performed for this Level II data validation.

I. Performance Evaluation Sample

Evaluation of performance evaluation samples was not performed for this Level II data validation.

J. TCL Compound Identification

Evaluation of target compound list compound identification was not performed for this Level II data validation.

K. Compound Quantitation and Reported Detection Limits

Evaluation of compound quantitation and reported detection limits was not performed for this Level II data validation.

L. System Performance

No degradation of system performance was identified that appeared to impact data quality or validity.

M. Overall Assessment of Data

No data were qualified. Therefore, no limitations on data quality that could impact the use of the data were identified.

IV. Contract Laboratory Program Data Review for Inorganic Analytical Data (metals) for Water Samples (SB-1-GW, SB-4-GW, SB-6-GW, SB-8-GW, SB-9-GW)

A. Technical Holding Times and Preservation

The technical holding times for all inorganic analyses were within established control parameters. Samples were preserved in accordance with standard sampling procedures. No data were qualified.

B. Calibration

All inorganic analyte calibration checks were within acceptable limits. No data were qualified.

C. Blanks

All method blanks for all inorganic compounds for soil samples were within established control limits. No data were qualified.

D. ICP Interference Check Sample

Evaluation of inductively coupled plasma interference check samples was not performed for this Level II data evaluation.

E. Laboratory Control Sample

All inorganic analytes in laboratory control samples were within established control limits. No data were qualified.

F. Matrix Spike Sample

The MS results for all inorganic water samples were within established control limits. No data were qualified.

G. ICP Serial Dilution

Evaluation of inductively coupled plasma serial dilution was not performed for this Level II data evaluation.

H. Field Duplicates

No field duplicates were submitted for analysis. No data were qualified.

I. Performance Evaluation Sample

Evaluation of performance evaluation samples was not performed for this Level II data validation.

J. Sample Results Verification

No degradation of system performance was identified that appeared to impact data quality or validity.

K. Overall Assessment of Data

No data were qualified. Therefore, no limitations on data quality that could impact the use of the data were identified.

APPENDIX G

ANALYTICAL RESULTS TABLES

TABLE G-1
DETECTED VOLATILE ORGANIC COMPOUNDS IN SOIL
LINCOLN DEPOT LIMITED PARTNERSHIP PROPERTY SITE, LINCOLN, NEBRASKA

Sample ID	Sample Location	Depth Interval (ft bgs)	Volatile Organic Compounds (*micrograms per kilogram*)											
			Acetone	Benzene	n-Butylbenzene	sec-Butylbenzene	Carbon disulfide	Ethylbenzene	Hexane	Isopropylbenzene	p-Isopropyltoluene	n-Propylbenzene	1,3,5-Trimethylbenzene	Toluene
SB-1-2-4	SB-1	2-4	**42.2 J**	**2.5 J**	ND	ND	ND	**2.0 J**	ND	ND	ND	ND	ND	**2.1 J**
SB-2-4-6	SB-2	4-6	**42.9 J**	ND	ND	ND	ND	ND	ND	ND	ND	ND	ND	ND
SB-3-2-4	SB-3	2-4	**59.2 J**	ND	ND	ND	ND	ND	ND	ND	ND	ND	ND	ND
SB-4-18-20	SB-4	18-20	ND	ND	**70.2**	**65.5**	ND	ND	ND	**29.7**	ND	**46.3**	ND	ND
SB-5-8-10	SB-5	8-10	**21.4 J**	ND	ND	ND	ND	ND	ND	ND	ND	ND	ND	ND
SB-6-16-18	SB-6	16-18	ND	**2.0 J**	**67.2**	**58.2**	**3.3 J**	**1.5 J**	**2.3 J**	**43.6**	**5**	**59.9**	**5.6**	ND
SB-7-10-12	SB-7	10-12	**42.0 J**	ND	**86.3**	**71.7**	ND	**1.5 J**	ND	**49.9**	**6.7**	**72.8**	**4.5 J**	ND
SB-8-2-4	SB-8	2-4	**26.3 J**	ND	ND	ND	ND	ND	ND	ND	ND	ND	ND	ND
SB-9-16-18	SB-9	16-18	**32.1 J**	ND	**32.3**	**35.2**	ND	ND	ND	**13.1**	ND	**12.9**	ND	ND
SB-10-18-20	SB-10	18-20	**23.3 J**	ND	ND	ND	**2.6 J**	ND	ND	ND	ND	ND	ND	ND
NVCP-RG - Residential Soil			**1.8^{+07}**	**920**	**780,000**	**780,000**	**230**	**890**	**85**	**360,000**	**NE**	**780,000**	**15**	**430**
NVCP-RG - Industrial Soil			**1.0^{+08}**	**16,000**	**4.1^{+07}**	**4.1^{+07}**	**1,400**	**8,500**	**480**	**2.4^{+06}**	**NE**	**4.1^{+07}**	**82**	**2,700**

Notes:

Sample results were compared to Nebraska Voluntary Cleanup Program Remediation Goals (NDEQ 2006).

ft bgs	Feet below ground surface
ID	Identification
J	Estimated value
ND	Not detected above laboratory detection limit
NDEQ	Nebraska Department of Environmental Quality
NE	Not established
NVCP-RG	Nebraska Voluntary Cleanup Program Remediation Goal

TABLE G-2
DETECTED SEMI-VOLATILE ORGANIC COMPOUNDS IN SOIL
LINCOLN DEPOT LIMITED PARTNERSHIP PROPERTY SITE, LINCOLN, NEBRASKA

Sample ID	Sample Location	Depth Interval (ft bgs)	Semi-Volatile Organic Compounds *(micrograms per kilogram)*													
			Acenaphthene	Benzo(a)anthracene	Benzo(a)pyrene	Benzo(b)fluoranthene	Benzo(g,h,I,)perylene	Chrysene	Dibenzofuran	Fluoranthene	Fluorene	Indeno(1,2,3-cd)pyrene	1-Methylnaphthalene	2-Methylnaphthalene	Phenanthrene	Pyrene
SB-1-2-4	SB-1	2-4	ND	ND	ND	ND	ND	ND	ND	ND	ND	ND	ND	ND	ND	ND
SB-2-4-6	SB-2	4-6	ND	ND	ND	ND	ND	ND	ND	ND	ND	ND	ND	ND	ND	ND
SB-3-2-4	SB-3	2-4	ND	**58.4 J**	**57.4 J**	**73.5 J**	**47.4 J**	**53.9 J**	ND	**93.5 J**	ND	**41.3 J**	ND	ND	ND	**80.4 J**
SB-4-18-20	SB-4	18-20	ND	ND	ND	ND	ND	ND	ND	ND	**71.4 J**	ND	**350**	**56.9 J**	**175 J**	ND
SB-5-8-10	SB-5	8-10	ND	ND	ND	ND	ND	ND	ND	ND	ND	ND	ND	ND	ND	ND
SB-6-16-18	SB-6	16-18	**244 J**	ND	ND	ND	ND	ND	**171 J**	**426 J**	**442 J**	ND	**2,280**	**2,450**	**1,050**	**371 J**
SB-7-10-12	SB-7	10-12	**179 J**	ND	ND	ND	ND	ND	**134 J**	**60.9 J**	**322**	ND	**1,730**	**2,210**	**587**	**57.1 J**
SB-8-2-4	SB-8	2-4	ND	ND	ND	ND	ND	ND	ND	**51.6 J**	ND	ND	ND	ND	ND	**52.7 J**
SB-9-16-18	SB-9	16-18	ND	ND	ND	ND	ND	ND	ND	ND	ND	ND	**99.9 J**	ND	**57.3 J**	ND
SB-10-18-20	SB-10	18-20	ND	ND	ND	ND	ND	ND	ND	ND	ND	ND	ND	ND	ND	ND
NVCP-RG - Residential Soil			**1.2^{+06}**	**620**	**62**	**620**	**NE**	**62,000**	**39**	**570,000**	**780,000**	**620**	**NE**	**NE**	**NE**	**590,000**
NVCP-RG - Industrial Soil			**6.1^{+07}**	**21,000**	**2,100**	**21,000**	**NE**	**2.1^{+06}**	**2.0^{+06}**	**2.2^{+07}**	**4.1^{+07}**	**21,000**	**NE**	**NE**	**NE**	**3.1^{+07}**

Notes:
Sample results were compared to Nebraska Voluntary Cleanup Program Remediation Goals (NDEQ 2006).
Shaded result indicates analyte was detected above above a NVCP-RG.

ft bgs	Feet below ground
ID	Identification
J	Estimated value
ND	Not detected above laboratory detection limit
NDEQ	Nebraska Department of Environmental Quality
NE	Not established
NVCP-RG	Nebraska Voluntary Cleanup Program Remediation Goal

TABLE G-3
TOTAL EXTRACTABLE HYDROCARBONS IN SOIL
LINCOLN DEPOT LIMITED PARTNERSHIP PROPERTY SITE, LINCOLN, NEBRASKA

Sample ID	Sample Location	Depth Interval (ft bgs)	Total Extractable Hydrocarbons (*milligrams per kilogram*)			
			Diesel	Kerosene	Mineral Spirits	Motor Oil
SB-1-2-4	SB-1	2-4	ND	ND	ND	ND
SB-2-4-6	SB-2	4-6	ND	ND	ND	ND
SB-3-2-4	SB-3	2-4	ND	ND	ND	**4.35 J**
SB-4-18-20	SB-4	18-20	**144**	ND	ND	ND
SB-5-8-10	SB-5	8-10	ND	ND	ND	ND
SB-6-16-18	SB-6	16-18	**905**	ND	ND	ND
SB-7-10-12	SB-7	10-12	**959**	ND	ND	ND
SB-8-2-4	SB-8	2-4	ND	ND	ND	**21.5**
SB-9-16-18	SB-9	16-18	**38.7**	ND	ND	ND
SB-10-18-20	SB-10	18-20	**48.8**	ND	ND	ND
NDEQ LUST Standard - Vapor Inhalation - Residential Exposure - Building Present (Silts/Clays and <3 feet from contaminated soil)			**3,085**	**NE**	**NE**	**NE**

Notes:
Total extractable hydrocarbon results were compared to standards established in the NDEQ Risk-Based Corrective Action at Petroleum Release Sites Guidance Document (NDEQ 2009).

ft bgs	Feet below ground surface
ID	Identification
J	Estimated value
LUST	Leaking underground storage tank
ND	Not detected above laboratory detection limit
NDEQ	Nebraska Department of Environmental Quality
NE	Not established

TABLE G-4
RCRA METALS IN SOIL
LINCOLN DEPOT LIMITED PARTNERSHIP PROPERTY SITE, LINCOLN, NEBRASKA

Sample ID	Sample Location	Depth Interval (ft bgs)	RCRA Metals *(milligrams per kilogram)*							
			Arsenic	Barium	Cadmium	Chromium	Lead	Mercury	Selenium	Silver
SB-1-2-4	SB-1	2-4	**7.4**	**208**	**0.28**	**9.6**	**8.9**	**<0.096**	**<5.3**	**<0.53**
SB-2-4-6	SB-2	4-6	**7.6**	**177**	**0.33**	**11.6**	**12.4**	**<0.094**	**<5.4**	**<0.54**
SB-3-2-4	SB-3	2-4	**14.0**	**104**	**<0.23**	**10.0**	**7.7**	**<0.097**	**<5.8**	**<0.58**
SB-4-18-20	SB-4	18-20	**5.7**	**146**	**0.25**	**9.2**	**9.7**	**<0.10**	**<5.7**	**<0.57**
SB-5-8-10	SB-5	8-10	**4.6**	**155**	**0.31**	**11.3**	**8.7**	**<0.094**	**<5.1**	**<0.51**
SB-6-16-18	SB-6	16-18	**3.6**	**143**	**<0.24**	**9.3**	**18.2**	**<0.091**	**<5.9**	**<0.59**
SB-7-10-12	SB-7	10-12	**3.3**	**161**	**0.31**	**9.1**	**9.9**	**<0.11**	**<4.7**	**<0.47**
SB-8-2-4	SB-8	2-4	**5.8**	**120**	**0.43**	**5.6**	**38.9**	**0.094**	**<4.8**	**<0.48**
SB-9-16-18	SB-9	16-18	**4.9**	**179**	**0.35**	**10.2**	**19.9**	**<0.10**	**<5.8**	**<0.58**
SB-10-18-20	SB-10	18-20	**5.0**	**187**	**0.24**	**10.7**	**10.7**	**<0.094**	**<5.2**	**<0.52**
NVCP-RG - Residential Soil			**0.39[+]**	**1,400**	**9.3**	**34[A]**	**400**	**5.9**	**98**	**98**
NVCP-RG - Industrial Soil			**16[+]**	**66,000**	**450**	**580[A]**	**750**	**310**	**5,100**	**5,100**
USGS Average for Lancaster County			**9.04**	**NE**	**NE**	**NE**	**30.7**	**0.015**	**0.49**	**NE**

Notes:

Sample results were compared to Nebraska Voluntary Cleanup Program Remediation Goals (NDEQ 2006).

Shaded result indicates analyte was detected above a NVCP-RG.

<	Less than
+	Cancer endpoint
A	Total chromium
ft bgs	Feet below ground surface
ID	Identification
NDEQ	Nebraska Department of Environmental Quality
NE	Not established
NVCP-RG	Nebraska Voluntary Cleanup Program Remediation Goal
RCRA	Resource Conservation and Recovery Act
USGS	United States Geological Survey

TABLE G-5
DETECTED VOLATILE ORGANIC COMPOUNDS IN GROUNDWATER
LINCOLN DEPOT LIMITED PARTNERSHIP PROPERTY SITE, LINCOLN, NEBRASKA

Sample ID	Sample Location	Depth Interval (ft bgs)	Volatile Organic Compounds *(micrograms per liter)*													
			Benzene	n-Butylbenzene	sec-Butylbenzene	tert-Butylbenzene	Carbon Disulfide	Ethylbenzene	Isopropylbenzene	p-Isopropyltoluene	Methyl ethyl ketone	Naphthalene	n-Propylbenzene	Toluene	m,p-Xylene	o-Xylene
SB-1-GW	SB-1	24-28	ND	ND	ND	ND	ND	ND	ND	ND	ND	ND	ND	ND	ND	ND
SB-4-GW	SB-4	28-32	ND	**8.5**	**8.7**	ND	ND	ND	**6.3**	ND	ND	ND	**7.0**	ND	ND	**0.26 J**
SB-6-GW	SB-6	24-28	**1.6**	**8.2**	**7.2**	**0.82 J**	**1.5 J**	**0.53 J**	**15.5**	**2.2**	ND	**1.1 J**	**24.6**	**0.31 J**	ND	**0.52 J**
SB-8-GW	SB-8	24-28	ND	**5.0**	**5.7**	**0.62 J**	ND	ND	**5.8**	**0.40 J**	ND	ND	**6.2**	ND	ND	**0.21 J**
SB-9-GW	SB-9	20-24	ND	**8.7**	**11.8**	**0.67 J**	ND	ND	**9.1**	**0.40 J**	**2.3 J**	**1.1 J**	**8.4**	ND	ND	ND
Rinsate			ND	**0.29 J**	**0.26 J**	ND	ND	ND	ND	ND	ND	ND	ND	**0.88 J**	**0.43 J**	ND
Trip Blank			ND	ND	ND	ND	ND	ND	ND	ND	ND	ND	ND	ND	ND	ND
Field Blank			ND	**0.51 J**	**0.57 J**	ND	ND	**0.22 J**	**0.21 J**	ND	ND	ND	**0.27 J**	**1.1**	**0.54 J**	**0.23 J**
NVCP-RG - *Groundwater Exposure Pathway*			**5.0**	**370**	**370**	**370**	**250**	**700**	**170**	**NE**	**1,800**	**1.5**	**370**	**100**	**1,000[A]**	**1,000[A]**

Notes:
Sample results were compared to Nebraska Voluntary Cleanup Program Remediation Goals (NDEQ 2006).

[A]	Total xylenes
ft bgs	Feet below ground surface
ID	Identification
J	Estimated value
ND	Not detected above laboratory detection limit
NDEQ	Nebraska Department of Environmental Quality
NE	Standard not established
NVCP-RG	Nebraska Voluntary Cleanup Program Remediation Goal

TABLE G-6
DETECTED SEMI-VOLATILE ORGANIC COMPOUNDS IN GROUNDWATER
LINCOLN DEPOT LIMITED PARTNERSHIP PROPERTY SITE, LINCOLN, NEBRASKA

Sample ID	Sample Location	Depth Interval (ft bgs)	Semi-Volatile Organic Compounds (*micrograms per liter*)					
			Acenaphthene	Dibenzofuran	Fluorene	1-Methylnaphthalene	2-Methylnaphthalene	Phenanthrene
SB-1-GW	SB-1	24-28	ND	ND	ND	ND	ND	ND
SB-4-GW	SB-4	28-32	**10 J**	ND	**19.5 J**	**208**	**18.8 J**	**41**
SB-6-GW	SB-6	24-28	**20.0 J**	**21.8 J**	**34.2 J**	**478**	**648**	**84.3 J**
SB-8-GW	SB-8	24-28	**6.9 J**	ND	**4.5 J**	**189**	**108**	**26**
SB-9-GW	SB-9	20-24	**491 J**	ND	**891 J**	**6,380**	ND	**2,190 J**
Rinsate			ND	ND	ND	ND	ND	ND
Field Blank			ND	ND	ND	ND	ND	ND
NVCP-RG - *Groundwater Exposure Pathway*			**NE**	**18**	**370**	**NE**	**NE**	**NE**

Notes:
Sample results were compared to Nebraska Voluntary Cleanup Program Remediation Goals (NDEQ 2006).
Shaded result indicates analyte was detected above above its respective NVCP-RG.

ft bgs	Feet below ground surface
ID	Identification
J	Estimated value
ND	Not detected above laboratory detection limit
NDEQ	Nebraska Department of Environmental Quality
NE	Not established
NVCP-RG	Nebraska Voluntary Cleanup Program Remediation Goal

TABLE G-7
TOTAL EXTRACTABLE HYDROCARBONS IN GROUNDWATER
LINCOLN DEPOT LIMITED PARTNERSHIP PROPERTY SITE, LINCOLN, NEBRASKA

Sample ID	Sample Location	Depth Interval (ft bgs)	Total Extractable Hydrocarbons (*milligrams per liter*)			
			Diesel	Kerosene	Mineral Spirits	Motor Oil
SB-1-GW	SB-1	24-28	**0.119 J**	ND	ND	ND
SB-4-GW	SB-4	28-32	**80.3**	ND	ND	ND
SB-6-GW	SB-6	24-28	**130**	ND	ND	ND
SB-8-GW	SB-8	24-28	**173**	ND	ND	ND
SB-9-GW	SB-9	20-24	**4,120**	ND	ND	ND
Rinsate			**0.170**	ND	ND	ND
Field Blank			**0.200**	ND	ND	ND
NDEQ LUST Standard - Groundwater Ingestion - ***Non-Drinking Water Well - 0 Feet From Source Area***			**100**	**NE**	**NE**	**66.66**
NDEQ LUST Standard ***Vapor Inhalation - Residential Exposure - Building Present - (Silts/Clays and <3 feet)***			**6,500**	**NE**	**NE**	**NE**

Notes:

Total extractable hydrocarbon results were compared to standards established in the NDEQ Risk-Based Corrective Action at Petroleum Release Sites Guidance Document (NDEQ 2009).

<	Less than
ft bgs	Feet below ground surface
ID	Identification
J	Estimated value
LUST	Leaking underground storage tank
ND	Not detected above laboratory detection limit
NDEQ	Nebraska Department of Environmental Quality
NE	Standard not established

TABLE G-8
RCRA METALS IN GROUNDWATER
LINCOLN DEPOT LIMITED PARTNERSHIP PROPERTY SITE, LINCOLN, NEBRASKA

Sample ID	Sample Location	Depth Interval (ft bgs)	RCRA Metals *(micrograms per liter)*															
			Arsenic		Barium		Cadmium		Chromium		Lead		Mercury		Selenium		Silver	
			Total	Dissolved	Total	Dissolved	Total	Dissolved	Total	Dissolved	Total	Dissolved	Total	Dissolved	Total	Dissolved	Total	Dissolved
SB-1-GW	SB-1	24-28	**134**	**120**	**464**	**<200**	**<5.0**	**<5.0**	**44.5**	**<10**	**31.9**	**<5.0**	**<1.0**	**<1.0**	**<20**	**<10**	**<10**	**<10**
SB-4-GW	SB-4	28-32	**279**	**30.6**	**1970**	**221**	**13.5**	**<5.0**	**292**	**<10**	**612**	**<5.0**	**<1.0**	**<1.0**	**<20**	**<10**	**<10**	**<10**
SB-6-GW	SB-6	24-28	**266**	**85.6**	**1,840**	**803**	**<5.0**	**<5.0**	**171**	**<10**	**136**	**<5.0**	**<1.0**	**<1.0**	**<20**	**<10**	**<10**	**<10**
SB-8-GW	SB-8	24-28	**263**	**33.7**	**2,240**	**994**	**11.6**	**<5.0**	**219**	**<10**	**174**	**<5.0**	**<1.0**	**<1.0**	**<20**	**<10**	**<10**	**<10**
SB-9-GW	SB-9	20-24	**81.9**	**21.6**	**1,170**	**426**	**6.7**	**<5.0**	**34.8**	**<10**	**181**	**<5.0**	**<1.0**	**<1.0**	**<10**	**<10**	**<10**	**<10**
Equipment Rinsate Blank			**<10**	NS	**<200**	NS	**6.3**	NS	**<10**	NS	**<5.0**	NS	**<1.0**	NS	**<10**	NS	**<10**	NS
Field Blank			**<10**	NS	**<200**	NS	**<5.0**	NS	**<10**	NS	**<5.0**	NS	**<1.0**	NS	**<10**	NS	**<10**	NS
NVCP-RG - *Groundwater Exposure Pathway*			**50[+]**		**2,000**		**5.0**		**100[A]**		**15**		**2.0**		**50**		**100**	

Notes:
Sample results were compared to Nebraska Voluntary Cleanup Program Remediation Goals (NDEQ 2006).
Shaded result indicates analyte was detected above its respective NVCP-RG.

+	Cancer endpoint
A	Total chromium
ft bgs	Feet below ground surface
ID	Identification
ND	Not detected above laboratory detection limit
NDEQ	Nebraska Department of Environmental Quality
NS	Not submitted to the laboratory for analysis
NVCP-RG	Nebraska Voluntary Cleanup Program Remediation Goal

APPENDIX H

PRELIMINARY WEST HAYMARKET REDEVELOPMENT MAP

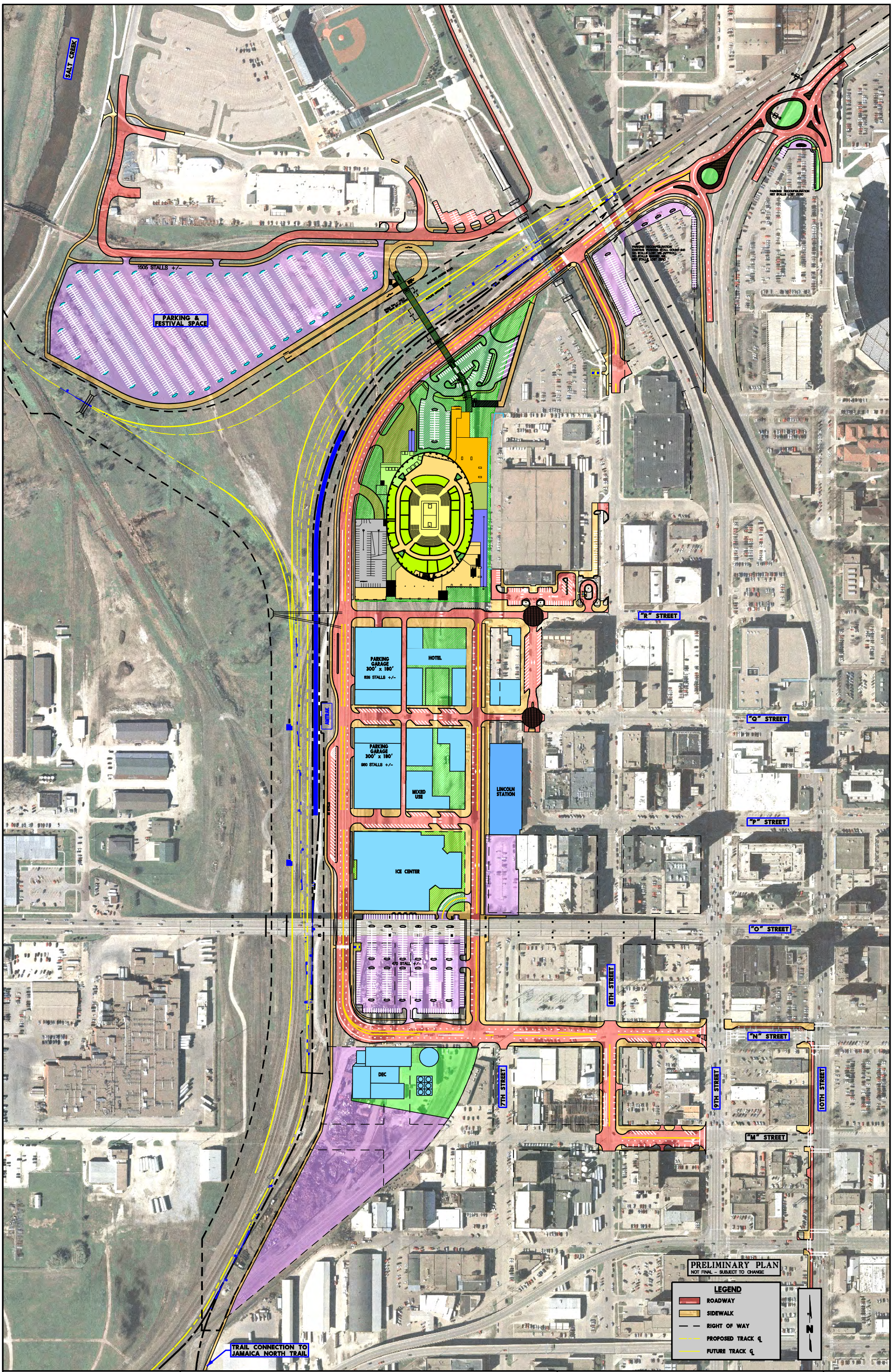

PROJECT NO: 008-0645	WEST HAYMARKET REDEVELOPMENT AREA	OLSSON ASSOCIATES	EXHIBIT
DRAWN BY: JGO		1111 Lincoln Mall, Suite 111 P.O. Box 84608 Lincoln, NE 68501-4608 TEL 402.474.6311 FAX 402.474.5160	A
DATE: 2/1/2010			

DATE: 2/1/2010
DGN: F:\PROJECTS\008-0645_TRNS\base\Exhibits\Railroad Agreement Exhibits\BNSF Exhibits\DISPLAYS\BNSF_Exhibit A Display.dgn