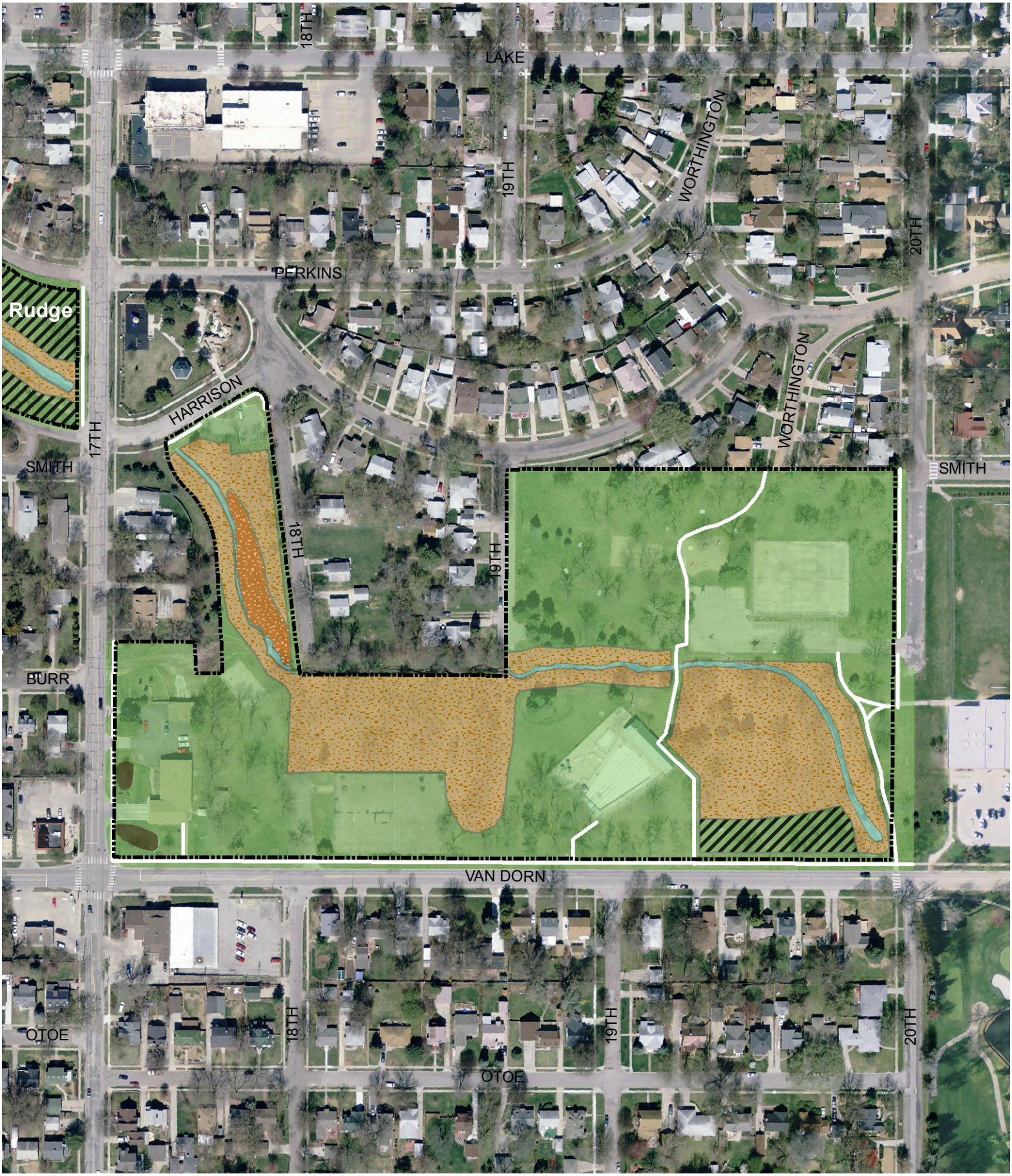

Irvingdale

1 inch = 200 feet

- Prairie in the Park
- Long Grass
- Un-mowed Areas
- Reinstated Mowed Areas
- Mowed Areas
- League Sports Fields
- Drainageway
- Park Boundary
- Walkway