

PROJ: LPS_Standards.dwg
 PEN: \\nables\pen\BW_PENTABLE.tbl
 USER: slocaw
 DATE: 2/17/2017
 DGN: ..\STANDARD\2017\LSPs\lsp161.dgn

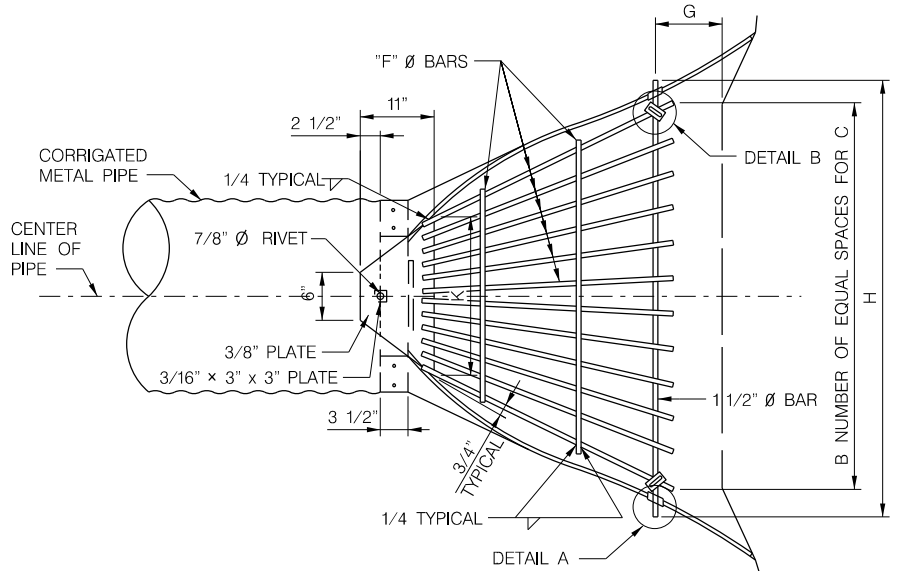

PLAN FOR BAR GRATE
BAR GRATE FOR METAL FLARED END SECTION

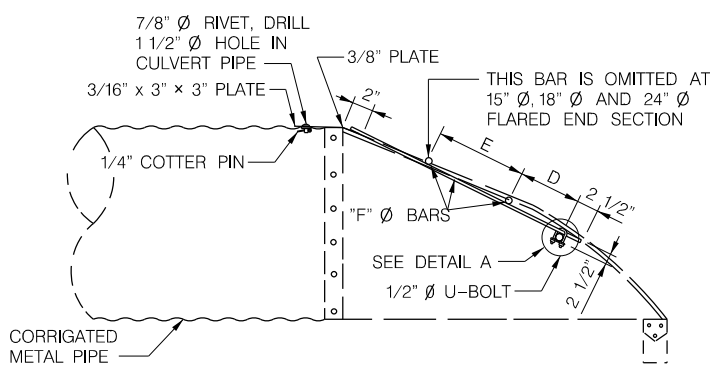

ELEVATION OF BAR GRATE

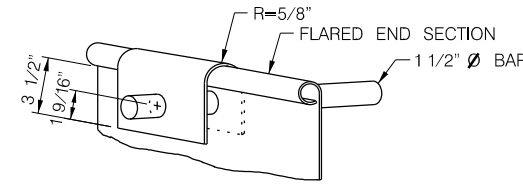
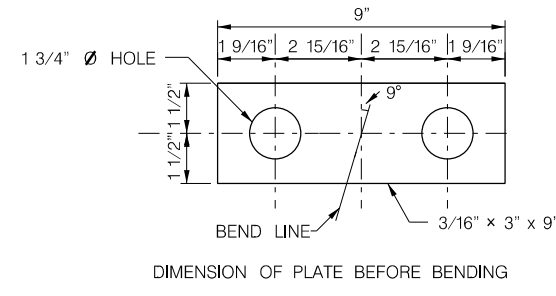

DETAIL A
 (2) 3/16" x 3" x 9" PLATES
 REQUIRED PER ASSEMBLY

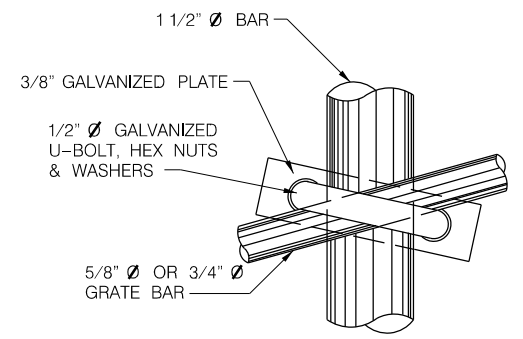

DETAIL B

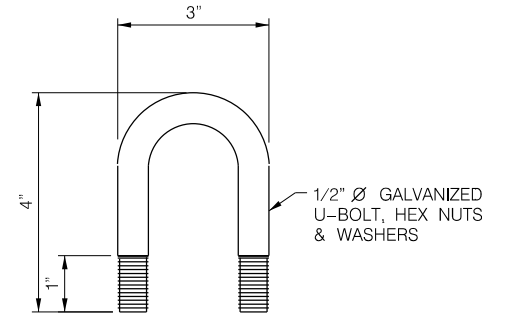

U-BOLT AND PLATE DETAIL

NOTE:
 ALL BARS USED IN GRATES SHALL CONFORM TO THE REQUIREMENTS OF A.S.T.M. A575 GRADE 1020 STEEL.
 THE BAR GRATE MAY BE SHOP ASSEMBLED WITH THE FLARED END SECTIONS.

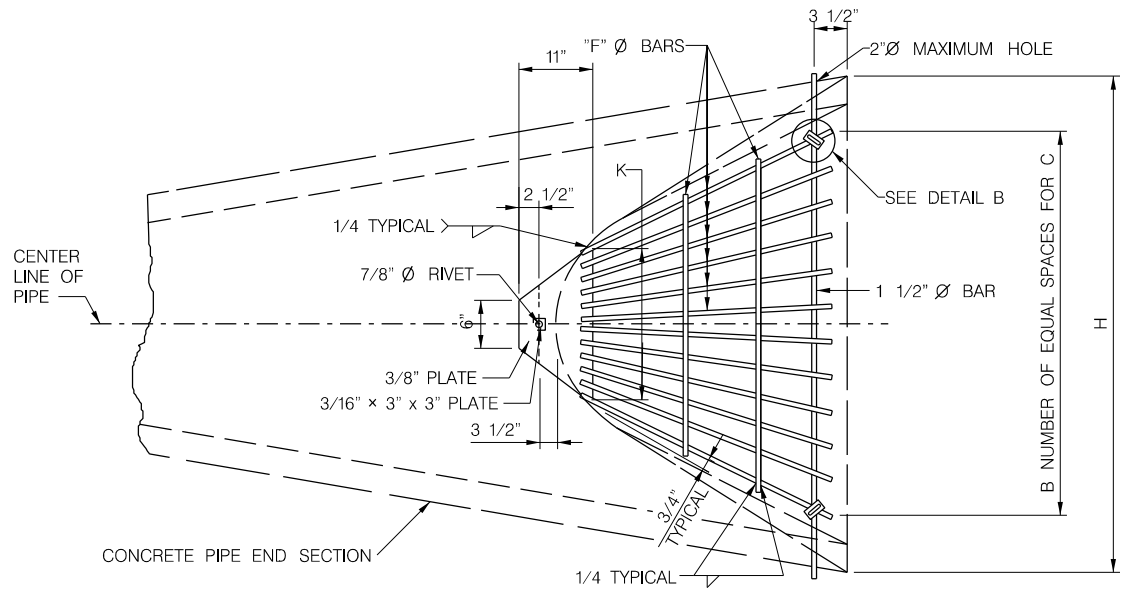

PLAN OF BAR GRATE
BAR GRATE FOR CONCRETE PIPE END SECTION

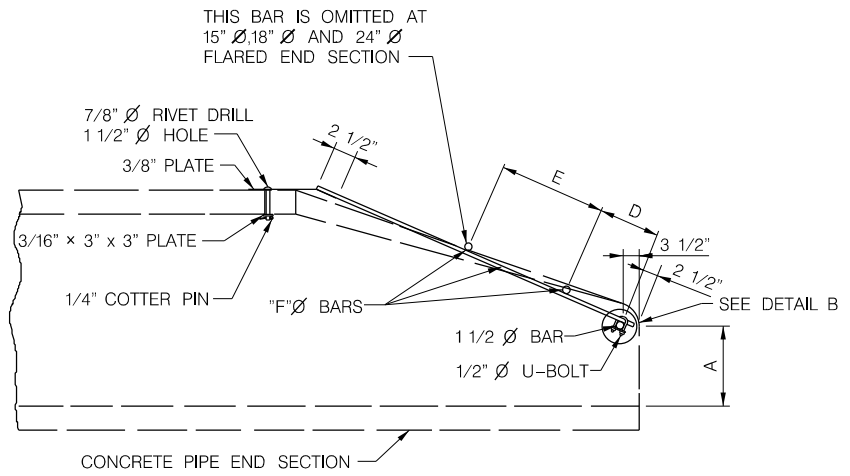

ELEVATION OF BAR GRATE

NOTE:
 INSTALL BAR GRATE ON INLET ENDS OF STORM SEWER SYSTEM ONLY.

	BAR GRATE DATA									
	A	B	C	D	E	F	G	H	K	
15" Ø PIPE	5"	4	2'-0"	6"	—	5/8"	6"	2'-11"	1'-4"	
18" Ø PIPE	8"	5	2'-6"	6"	—	5/8"	8"	3'-6"	1'-4"	
24" Ø PIPE	8 1/2"	7	3'-6"	9"	—	5/8"	8"	4'-7"	1'-8"	
30" Ø PIPE	11"	9	4'-6"	1'-0"	1'-6"	3/4"	1'-0"	5'-8"	1'-8"	
36" Ø PIPE	1'-2"	11	5'-6"	1'-0"	1'-6"	3/4"	1'-0"	6'-9"	2'-0"	

EFFECTIVE DATE MARCH 22, 2017

BAR GRATE FOR FLARED END SECTIONS

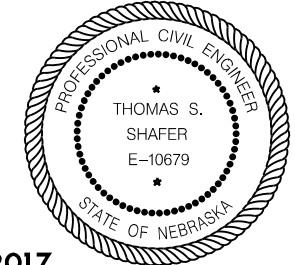

This document was originally issued and sealed by Thomas S. Shafer, E-10679, on 2-17-2017. This media should not be considered a certified document.