

PROJ: LPS\_Standards.dwg  
 PEN: ..\tables\pen\BW\_PENTABLE.tbl  
 USER: slocaw  
 DATE: 2/17/2017  
 DGN: ..\STANDARD\2017\LSPs\lsp670.dgn

	PROJECT NO.	SHEET NO.
	LSP 670	1
Date: 2/17/2017	Drawn: CAW	
Horz. Scale: NONE	Checked:	
	Approved:	

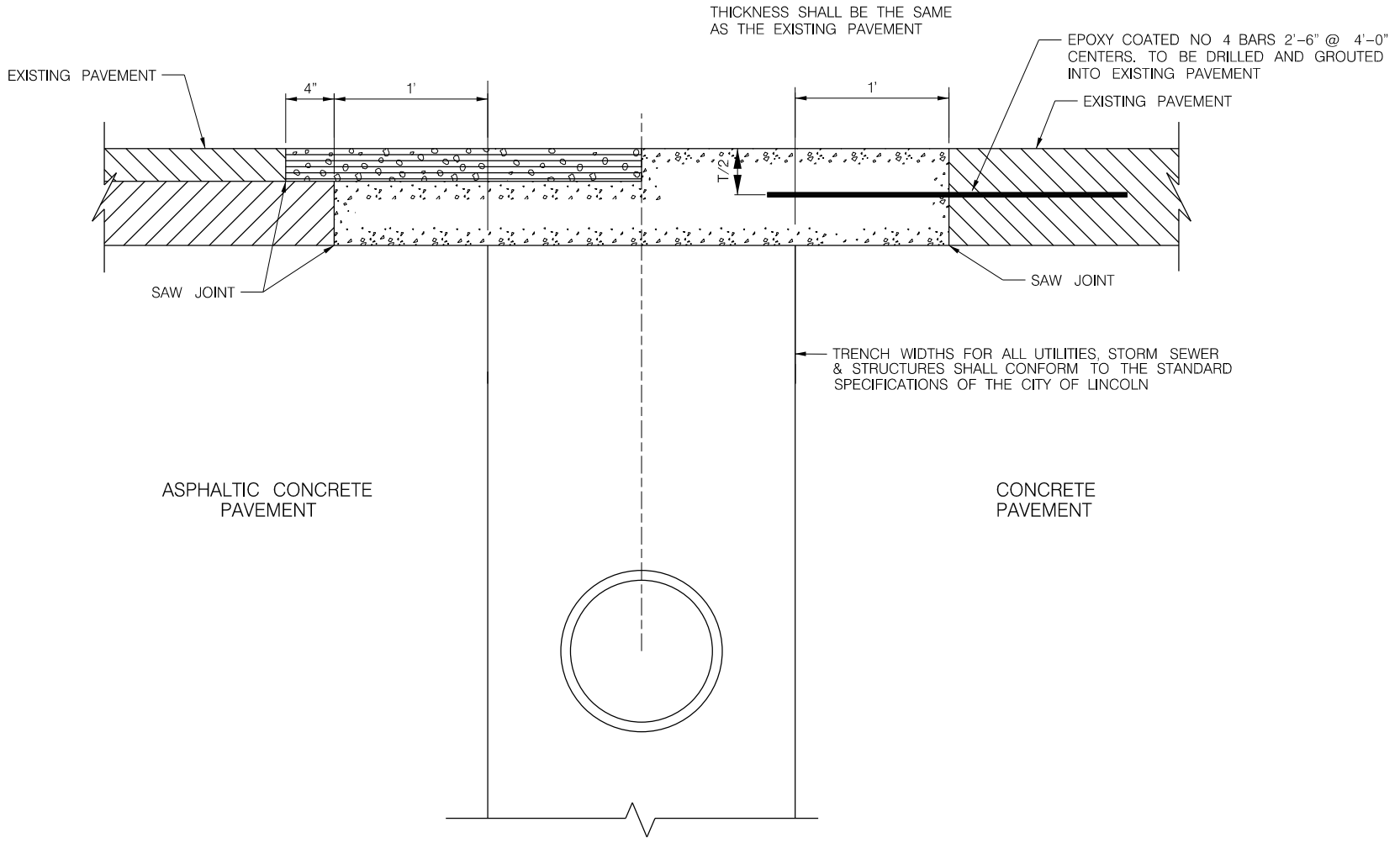

- NOTES:
1. THE EDGES OF ALL PAVING CUTS SHALL BE NEAT AND SQUARE. ALL CUTS IN EXISTING PAVEMENT SHALL BE MADE USING A CONCRETE SAW.
  2. ALL CONCRETE SHALL CONFORM TO THE REQUIREMENTS OF THE CURRENT STANDARD SPECIFICATIONS OF THE CITY OF LINCOLN FOR L3500 CONCRETE OR BETTER.
  3. GROUND EACH SIDE OF TRENCH SHALL BE UNDISTURBED FOR REPLACEMENT CONCRETE

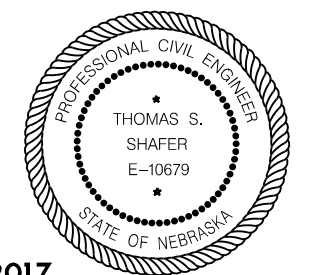

**EFFECTIVE DATE MARCH 22, 2017**  
**PAVEMENT REPLACEMENT FOR UTILITY CONSTRUCTION**

This document was originally issued and sealed by Thomas S. Shafer, E-10679, on 2-17-2017. This media should not be considered a certified document.