

PROJ: LPS_Standards.dwg
 PEN: \\nables\pen\BW_PENTABLE.tbl
 USER: slocaw
 DATE: 2/16/2017
 DGN: ..\STANDARD\2017\LSPs\lsp91.dgn

LINCOLN PUBLIC WORKS AND UTILITIES	PROJECT NO.	SHEET NO.
	LSP 91	1
	Date: 2/17/2017	Drawn: CAW
	Horz. Scale: NONE	Checked: Approved:

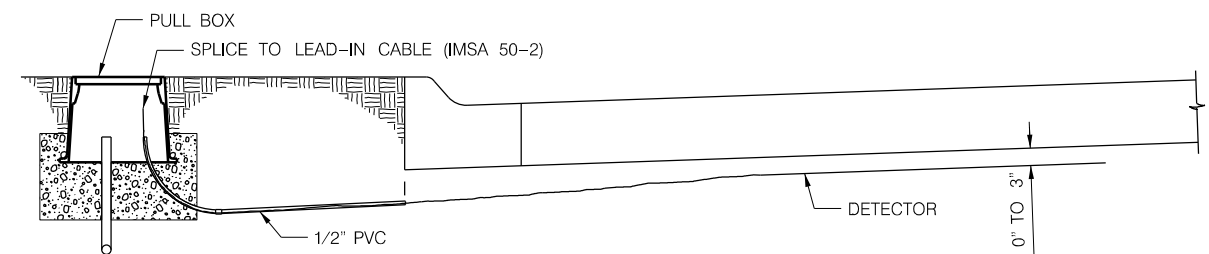

PREFORMED LOOP DETECTOR

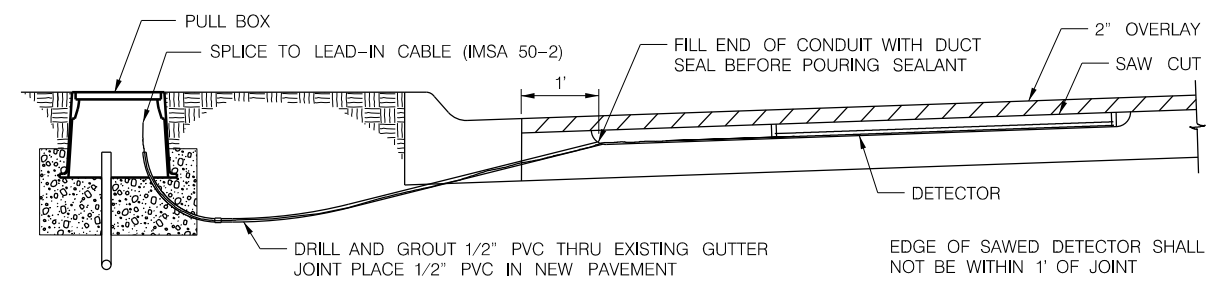

SAWED LOOP DETECTOR UNDER OVERLAY

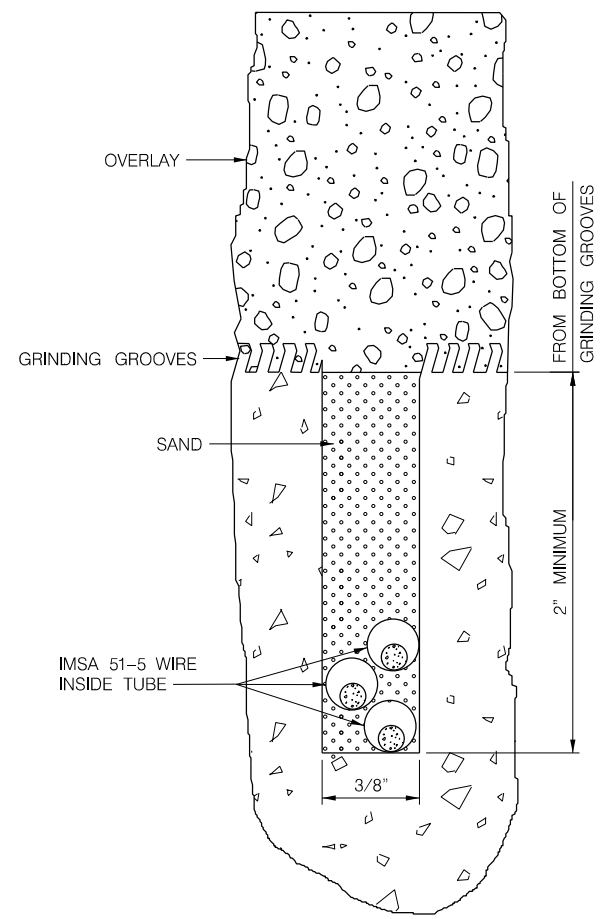

SAWED LOOP DETECTOR SECTION UNDER OVERLAY

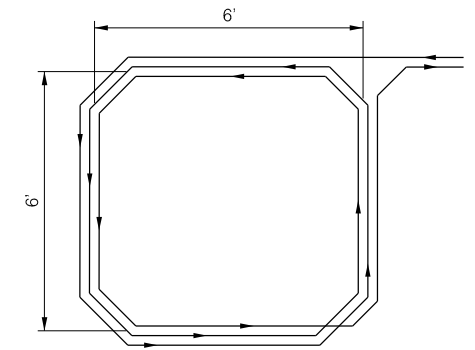

LOOP DETECTOR WIRE ARRANGEMENT

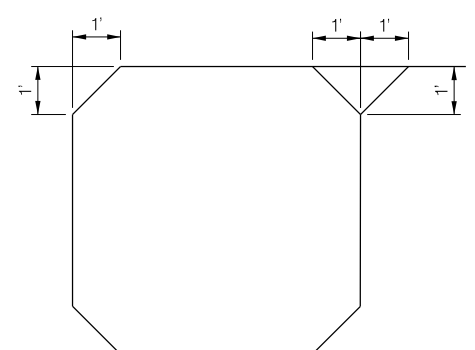

LOOP DETECTOR SAWED CORNER DETAIL

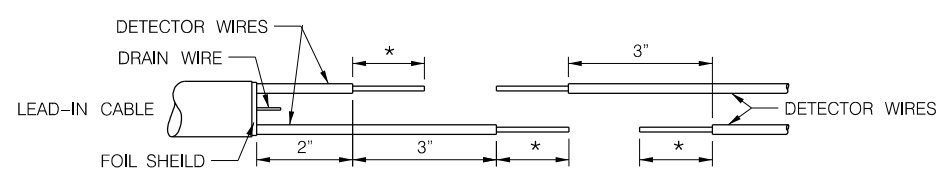

* STRIP OFF WIRE INSULATION AS REQUIRED BY CONNECTOR MANUFACTURER

STRIP DETECTOR AND LEAD-IN CABLE CONDUCTORS. BEFORE SPlicing SLIP HEAT-SHRINKABLE SILICONE-LINED CROSS-LINKED POLYETHYLENE INSULATING TUBING OVER LEAD-IN CABLE AND INDIVIDUAL CONDUCTORS.

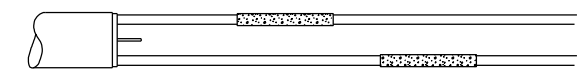

CRIMP THE BARE CONDUCTORS TOGETHER WITH AN APPROVED UNINSULATED BUTT CONNECTOR

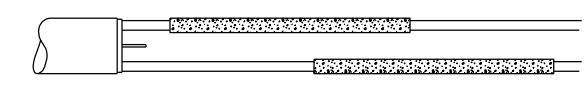

SLIDE HEAT-SHRINK TUBING OVER SPLICES. THE TUBING SHALL COVER APPROXIMATELY 1" OF CONDUCTOR INSULATION AT EACH END OF SPLICE. HEAT THE TUBING AS SPECIFIED BY THE MANUFACTURER. NO OPEN FLAME.

LEAD-IN CABLE SPLICE DETAIL

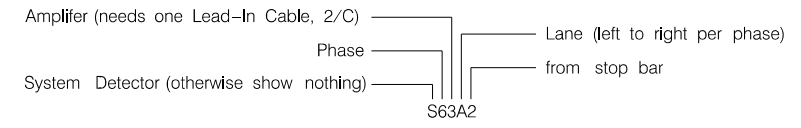

VEHICLE DETECTOR NUMBERING

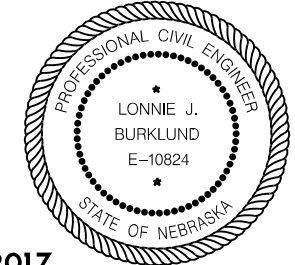

EFFECTIVE DATE MARCH 22, 2017

VEHICLE DETECTORS

This document was originally issued and sealed by Lonnie J. Burklund, E-10824, on 2-17-2017. This media should not be considered a certified document.