PROJ: 540022.cfg
PEN: ...\tables\Pen\CO_PENTABLE.TBL
USER: sicjwn
DATE: 12/22/2010
DGN: ...\540022 17th Van Dorn St to South St.DGN

CITY OF LINCOLN NEBRASKA	PROJECT NO.	SHEET NO.
	540022	
	Date: 12/22/2010	Drawn:
	Horz. Scale:	Checked:
		Approved:

LINCOLN CITYWIDE STREET RESURFACING PROJECT
PROJECT #LCLC-5228(4), CN 13138
CITY OF LINCOLN, LANCASTER COUNTY, NEBRASKA

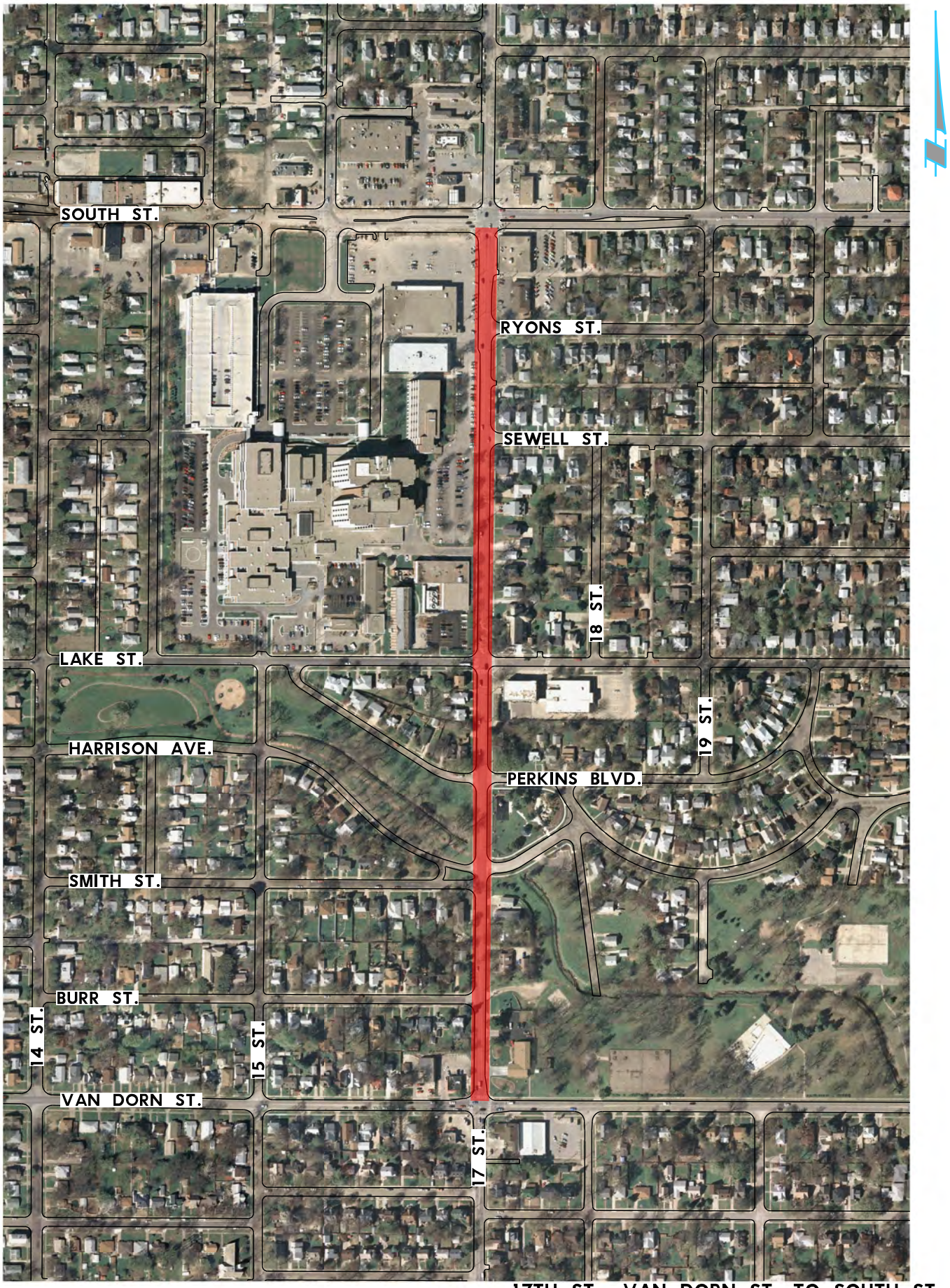

17TH ST., VAN DORN ST. TO SOUTH ST.