Before you dive into your neighborhood's statistics, there are some things you need to know:

☐ Navigation

The file for each neighborhood includes several bookmarked sections. To use the bookmarks for convenient access, select the page icon with the blue ribbon in the upper left of your document window.

☐ The Sources

- The **2010 Census Profile** is compiled using data collected during the 2010 US Census door-to-door survey.
- The **ACS** (or American Community Survey) **Housing** and **Population Summaries** were compiled using data collected during 2005 – 2009 by the US Census Bureau using statistical sampling techniques.
- The **Community Profile** and the **Housing Profile** include hard statistics from the 2000 US Census. The accompanying 2010 and 2015 forecasts were generated by specialized geographic information system (GIS) software from a company named Esri.
- The **Executive Summary** pulls information from all of the sources listed above and provides an overview.

☐ Accuracy

When a data source uses forecasts or statistical analysis to generate data, a margin of error is always introduced. As a general rule of thumb, the closer the number crunchers can stay to the actual collected data and the fewer levels of analysis, the more reliable the statistic. Read the data notes at the bottom of each page to better understand how that batch of statistics was created.

Also, the ACS Summaries include a "Reliability" column which evaluates the particular statistic on that line as being of low, medium, or high reliability.

☐ Other Statistics, Other Areas

This set of statistical resources is provided as a courtesy to Lincoln's neighborhood associations. If you want to pursue different statistics or statistics for other areas of Lincoln, that may be possible but please be aware that it will involve paying for the service. Contact urbandev@lincoln.ne.gov to inquire further.

Executive Summary Report

Family Acres Neighborhood Association

Population	
1990 Population	2,081
2000 Population	4,467
2010 Population	8,336
2015 Population	10,049
1990-2000 Annual Rate	7.94%
2000-2010 Annual Rate	6.28%
2010-2015 Annual Rate	3.81%
2010 Male Population	48.9%
2010 Female Population	51.1%
2010 Median Age	39.6

In the identified area, the current year population is 8,336. In 2000, the Census count in the area was 4,467. The rate of change since 2000 was 6.28 percent annually. The five-year projection for the population in the area is 10,049, representing a change of 3.81 percent annually from 2010 to 2015. Currently, the population is 48.9 percent male and 51.1 percent female.

Population by Employment

Currently, 97.1 percent of the civilian labor force in the indentified area is employed and 2.9 percent are unemployed. In comparison, 89.2 percent of the U.S. civilian labor force is employed, and 10.8 percent are unemployed. In five years the rate of employment in the area will be 97.5 percent of the civilian labor force, and unemployment will be 2.5 percent. The percentage of the U.S. civilian labor force that will be employed in five years is 91.2 percent, and 8.8 percent will be unemployed. In 2000, 76.9 percent of the population aged 16 years or older in the area participated in the labor force, and 0.4 percent were in the Armed Forces.

In the current year, the occupational distribution of the employed population is:

- 73.0 percent in white collar jobs (compared to 61.6 percent of the U.S. employment)
- 13.3 percent in service jobs (compared to 17.3 percent of U.S. employment)
- 13.7 percent in blue collar jobs (compared to 21.1 percent of U.S. employment)

In 2000, 87.0 percent of the area population drove alone to work, and 2.6 percent worked at home. The average travel time to work in 2000 was 19.7 minutes in the area, compared to the U.S average of 25.5 minutes.

Population by Education

In the current year, the educational attainment of the population aged 25 years or older in the area was distributed as follows:

- 2.8 percent had not earned a high school diploma (14.8 percent in the U.S)
- 14.6 percent were high school graduates only (29.6 percent in the U.S.)
- 8.4 percent had completed an Associate degree (7.7 percent in the U.S.)
- 31.8 percent had a Bachelor's degree (17.7 percent in the U.S.)
- 23.8 percent had earned a Master's/Professional/Doctorate Degree (10.4 percent in the U.S.)

Per Capita Income	
1990 Per Capita Income	$20,100
2000 Per Capita Income	$31,484
2010 Per Capita Income	$40,064
2015 Per Capita Income	$42,549
1990-2000 Annual Rate	4.59%
2000-2010 Annual Rate	2.38%
2010-2015 Annual Rate	1.21%

Households	
1990 Households	650
2000 Households	1,471
2010 Total Households	2,814
2015 Total Households	3,418
1990-2000 Annual Rate	8.51%
2000-2010 Annual Rate	6.53%
2010-2015 Annual Rate	3.97%
2010 Average Household Size	2.96

The household count in this area has changed from 1,471 in 2000 to 2,814 in the current year, a change of 6.53 percent annually. The five-year projection of households is 3,418, a change of 3.96 percent annually from the current year total. Average household size is currently 2.96, compared to 3.03 in the year 2000. The number of families in the current year is 2,422 in the specified area.

Data Note: Income is expressed in current dollars
Source: U.S. Bureau and Census, 2000 Census of Population and Housing, Esri forecast for 2010 and 2015. Esri converted 1990 Census data into 2000 geography.

October 24, 2012

Households by Income

Current median household income is $96,500 in the area, compared to $54,442 for all U.S. households. Median household income is projected to be $103,979 in five years. In 2000, median household income was $80,825, compared to $53,079 in 1990.

Current average household income is $118,648 in this area, compared to $70,173 for all U.S households. Average household income is projected to be $125,063 in five years. In 2000, average household income was $97,214, compared to $60,231 in 1990.

Current per capita income is $40,064 in the area, compared to the U.S. per capita income of $26,739. The per capita income is projected to be $42,549 in five years. In 2000, the per capita income was $31,484, compared to $20,100 in 1990.

Median Household Income	
1990 Median Household Income	$53,079
2000 Median Household Income	$80,825
2010 Median Household Income	$96,500
2015 Median Household Income	$103,979
1990-2000 Annual Rate	4.30%
2000-2010 Annual Rate	1.74%
2010-2015 Annual Rate	1.50%
Average Household Income	
1990 Average Household Income	$60,231
2000 Average Household Income	$97,214
2010 Average Household Income	$118,648
2015 Average Household Income	$125,063
1990-2000 Annual Rate	4.90%
2000-2010 Annual Rate	1.96%
2010-2015 Annual Rate	1.06%
2010 Housing	
1990 Total Housing Units	662
2000 Total Housing Units	1,614
2010 Total Housing Units	3,152
2015 Total Housing Units	3,873
1990 Owner Occupied Housing Units	597
1990 Renter Occupied Housing Units	53
1990 Vacant Housing Units	11
2000 Owner Occupied Housing Units	1,391
2000 Renter Occupied Housing Units	80
2000 Vacant Housing Units	142
2010 Owner Occupied Housing Units	2,638
2010 Renter Occupied Housing Units	176
2010 Vacant Housing Units	338
2015 Owner Occupied Housing Units	3,196
2015 Renter Occupied Housing Units	221
2015 Vacant Housing Units	455

Currently, 83.7 percent of the 3,152 housing units in the area are owner occupied; 5.6 percent, renter occupied; and 10.7 are vacant. In 2000, there were 1,614 housing units - 86.2 percent owner occupied, 5.0. percent renter occupied, and 8.8 percent vacant. The rate of change in housing units since 2000 is 6.75 percent. Median home value in the area is $232,350, compared to a median home value of $157,913 for the U.S. In five years, median value is projected to change by 2.27 percent annually to $259,897. From 2000 to the current year, median home value change by 2.02 percent annually.

Data Note: Income is expressed in current dollars
Source: U.S. Bureau and Census, 2000 Census of Population and Housing, Esri forecast for 2010 and 2015. Esri converted 1990 Census data into 2000 geography.

October 24, 2012

©2012 Esri

Site Details Map

Family Acres Neighborhood Association

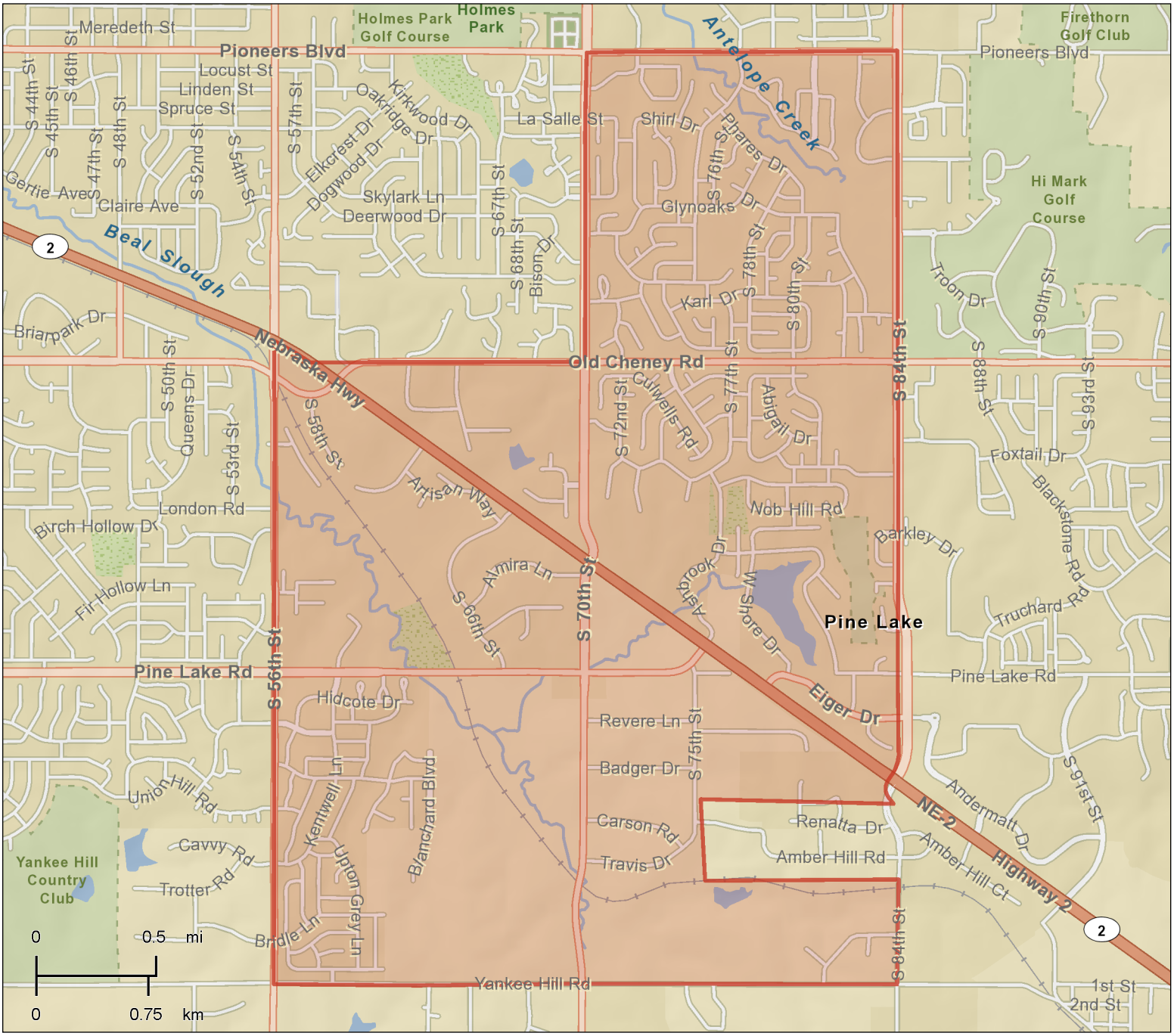

This site is located in:

City:

County:

State:

ZIP Code:

Census Tract:

Census Block Group:

CBSA:

October 24, 2012

©2012 Esri

Census 2010 Summary Profile

Family Acres Neighborhood Association

	2000	2010	2000-2010 Annual Rate
Population	4,497	8,582	6.68%
Households	1,479	3,308	8.38%
Housing Units	1,622	3,432	7.78%

Population by Race	**Number**	**Percent**
Total	8,582	100.0%
Population Reporting One Race	8,466	98.6%
White	8,045	93.7%
Black	72	0.8%
American Indian	13	0.2%
Asian	279	3.3%
Pacific Islander	1	0.0%
Some Other Race	56	0.7%
Population Reporting Two or More Races	116	1.4%
Total Hispanic Population	189	2.2%
Population by Sex		
Male	4,169	48.6%
Female	4,413	51.4%
Population by Age		
Total	8,580	100.0%
Age 0 - 4	580	6.8%
Age 5 - 9	694	8.1%
Age 10 - 14	595	6.9%
Age 15 - 19	507	5.9%
Age 20 - 24	348	4.1%
Age 25 - 29	475	5.5%
Age 30 - 34	551	6.4%
Age 35 - 39	606	7.1%
Age 40 - 44	548	6.4%
Age 45 - 49	592	6.9%
Age 50 - 54	633	7.4%
Age 55 - 59	707	8.2%
Age 60 - 64	653	7.6%
Age 65 - 69	350	4.1%
Age 70 - 74	254	3.0%
Age 75 - 79	208	2.4%
Age 80 - 84	163	1.9%
Age 85+	118	1.4%
Age 18+	6,350	74.0%
Age 65+	1,093	12.7%

Median Age by Sex and Race/Hispanic Origin	
Total Population	39.5
Male	38.7
Female	40.1
White Alone	40.2
Black Alone	33.8
American Indian Alone	42.5
Asian Alone	35.7
Pacific Islander Alone	62.5
Some Other Race Alone	25.8
Two or More Races	17.3
Hispanic Population	26.8

Data Note: Hispanic population can be of any race. Census 2010 medians are computed from reported data distributions.
Source: U.S. Census Bureau, Census 2010 Summary File 1. Esri converted Census 2000 data into 2010 geography.

October 24, 2012

Made with Esri Business Analyst
www.esri.com/ba 800-447-9778 Try it Now!
©2012 Esri

Households by Type		
Total	3,308	100.0%
Households with 1 Person	644	19.5%
Households with 2+ People	2,664	80.5%
Family Households	2,533	76.6%
Husband-wife Families	2,324	70.3%
With Own Children	1,002	30.3%
Other Family (No Spouse Present)	209	6.3%
With Own Children	124	3.7%
Nonfamily Households	131	4.0%
All Households with Children	1,153	34.9%
Multigenerational Households	37	1.1%
Unmarried Partner Households	104	3.1%
Male-female	82	2.5%
Same-sex	22	0.7%
Average Household Size	2.59	

Family Households by Size		
Total	2,534	100.0%
2 People	1,208	47.7%
3 People	496	19.6%
4 People	524	20.7%
5 People	218	8.6%
6 People	69	2.7%
7+ People	19	0.8%
Average Family Size	3.00	

Nonfamily Households by Size		
Total	775	100.0%
1 Person	644	83.1%
2 People	114	14.7%
3 People	9	1.2%
4 People	6	0.8%
5 People	2	0.3%
6 People	0	0.0%
7+ People	0	0.0%
Average Nonfamily Size	1.20	

Population by Relationship and Household Type		
Total	8,582	100.0%
In Households	8,579	100.0%
In Family Households	7,647	89.1%
Householder	2,534	29.5%
Spouse	2,324	27.1%
Child	2,623	30.6%
Other relative	107	1.2%
Nonrelative	59	0.7%
In Nonfamily Households	932	10.9%
In Group Quarters	3	0.0%
Institutionalized Population	0	0.0%
Noninstitutionalized Population	3	0.0%

Data Note: Households with children include any households with people under age 18, related or not. **Multigenerational households** are families with 3 or more parent-child relationships. **Unmarried partner households** are usually classified as nonfamily households unless there is another member of the household related to the householder. Multigenerational and unmarried partner households are reported only to the tract level. Esri estimated block group data, which is used to estimate polygons or non-standard geography. **Average family size** excludes nonrelatives.
Source: U.S. Census Bureau, Census 2010 Summary File 1.

Made with Esri Business Analyst
©2012 Esri
www.esri.com/ba 800-447-9778 Try it Now!

Family Households by Age of Householder		
Total	2,533	100.0%
Householder Age 15 - 44	908	35.8%
Householder Age 45 - 54	558	22.0%
Householder Age 55 - 64	628	24.8%
Householder Age 65 - 74	268	10.6%
Householder Age 75+	171	6.8%

Nonfamily Households by Age of Householder		
Total	774	100.0%
Householder Age 15 - 44	289	37.3%
Householder Age 45 - 54	98	12.7%
Householder Age 55 - 64	137	17.7%
Householder Age 65 - 74	93	12.0%
Householder Age 75+	157	20.3%

Households by Race of Householder		
Total	3,309	100.0%
Householder is White Alone	3,173	95.9%
Householder is Black Alone	24	0.7%
Householder is American Indian Alone	6	0.2%
Householder is Asian Alone	74	2.2%
Householder is Pacific Islander Alone	0	0.0%
Householder is Some Other Race Alone	13	0.4%
Householder is Two or More Races	19	0.6%
Households with Hispanic Householder	46	1.4%

Husband-wife Families by Race of Householder		
Total	2,324	100.0%
Householder is White Alone	2,224	95.7%
Householder is Black Alone	15	0.6%
Householder is American Indian Alone	3	0.1%
Householder is Asian Alone	63	2.7%
Householder is Pacific Islander Alone	0	0.0%
Householder is Some Other Race Alone	9	0.4%
Householder is Two or More Races	10	0.4%
Husband-wife Families with Hispanic Householder	28	1.2%

Other Families (No Spouse) by Race of Householder		
Total	209	100.0%
Householder is White Alone	194	92.8%
Householder is Black Alone	0	0.0%
Householder is American Indian Alone	1	0.5%
Householder is Asian Alone	7	3.3%
Householder is Pacific Islander Alone	0	0.0%
Householder is Some Other Race Alone	1	0.5%
Householder is Two or More Races	6	2.9%
Other Families with Hispanic Householder	10	4.8%

Nonfamily Households by Race of Householder		
Total	775	100.0%
Householder is White Alone	754	97.3%
Householder is Black Alone	9	1.2%
Householder is American Indian Alone	2	0.3%
Householder is Asian Alone	4	0.5%
Householder is Pacific Islander Alone	0	0.0%
Householder is Some Other Race Alone	3	0.4%
Householder is Two or More Races	3	0.4%
Nonfamily Households with Hispanic Householder	8	1.0%

Source: U.S. Census Bureau, Census 2010 Summary File 1.

Made with Esri Business Analyst
©2012 Esri
www.esri.com/ba 800-447-9778 Try it Now!

Total Housing Units by Occupancy		
Total	3,432	100.0%
Occupied Housing Units	3,308	96.4%
Vacant Housing Units		
For Rent	11	0.3%
Rented, not Occupied	1	0.0%
For Sale Only	36	1.0%
Sold, not Occupied	17	0.5%
For Seasonal/Recreational/Occasional Use	16	0.5%
For Migrant Workers	0	0.0%
Other Vacant	43	1.3%
Total Vacancy Rate	3.6%	

Households by Tenure and Mortgage Status		
Total	3,308	100.0%
Owner Occupied	2,809	84.9%
Owned with a Mortgage/Loan	2,160	65.3%
Owned Free and Clear	649	19.6%
Average Household Size	2.72	
Renter Occupied	499	15.1%
Average Household Size	1.90	

Owner-occupied Housing Units by Race of Householder		
Total	2,809	100.0%
Householder is White Alone	2,700	96.1%
Householder is Black Alone	18	0.6%
Householder is American Indian Alone	5	0.2%
Householder is Asian Alone	62	2.2%
Householder is Pacific Islander Alone	0	0.0%
Householder is Some Other Race Alone	9	0.3%
Householder is Two or More Races	15	0.5%
Owner-occupied Housing Units with Hispanic Householder	33	1.2%

Renter-occupied Housing Units by Race of Householder		
Total	500	100.0%
Householder is White Alone	473	94.6%
Householder is Black Alone	6	1.2%
Householder is American Indian Alone	1	0.2%
Householder is Asian Alone	12	2.4%
Householder is Pacific Islander Alone	0	0.0%
Householder is Some Other Race Alone	4	0.8%
Householder is Two or More Races	4	0.8%
Renter-occupied Housing Units with Hispanic Householder	13	2.6%

Average Household Size by Race/Hispanic Origin of Householder	
Householder is White Alone	2.57
Householder is Black Alone	2.63
Householder is American Indian Alone	2.67
Householder is Asian Alone	3.35
Householder is Pacific Islander Alone	0.00
Householder is Some Other Race Alone	3.23
Householder is Two or More Races	3.26
Householder is Hispanic	2.93

Source: U.S. Census Bureau, Census 2010 Summary File 1.

Made with Esri Business Analyst
©2012 Esri
www.esri.com/ba 800-447-9778 Try it Now!

Population Summary	
2000 Total Population	4,467
2000 Group Quarters	9
2010 Total Population	8,336
2015 Total Population	10,049
2010-2015 Annual Rate	3.81%
Household Summary	
2000 Households	1,471
2000 Average Household Size	3.03
2010 Households	2,814
2010 Average Household Size	2.96
2015 Households	3,418
2015 Average Household Size	2.94
2010-2015 Annual Rate	3.97%
2000 Families	1,283
2000 Average Family Size	3.27
2010 Families	2,422
2010 Average Family Size	3.22
2015 Families	2,926
2015 Average Family Size	3.20
2010-2015 Annual Rate	3.85%
Housing Unit Summary	
2000 Housing Units	1,614
Owner Occupied Housing Units	86.2%
Renter Occupied Housing Units	5.0%
Vacant Housing Units	8.8%
2010 Housing Units	3,152
Owner Occupied Housing Units	83.7%
Renter Occupied Housing Units	5.6%
Vacant Housing Units	10.7%
2015 Housing Units	3,873
Owner Occupied Housing Units	82.5%
Renter Occupied Housing Units	5.7%
Vacant Housing Units	11.8%
Median Household Income	
2000	$80,825
2010	$96,500
2015	$103,979
Median Home Value	
2000	$189,382
2010	$232,350
2015	$259,897
Per Capita Income	
2000	$31,484
2010	$40,064
2015	$42,549
Median Age	
2000	37.5
2010	39.6
2015	39.7

Data Note: Household population includes persons not residing in group quarters. Average Household Size is the household population divided by total households. Persons in families include the householder and persons related to the householder by birth, marriage, or adoption. Per Capita Income represents the income received by all persons aged 15 years and over divided by the total population. Detail may not sum to totals due to rounding.

Source: U.S. Bureau of the Census, 2000 Census of Population and Housing. Esri forecasts for 2010 and 2015.

October 24, 2012

©2012 Esri

2000 Households by Income	
Household Income Base	1,527
<$15,000	0.1%
$15,000 - $24,999	2.2%
$25,000 - $34,999	4.8%
$35,000 - $49,999	9.7%
$50,000 - $74,999	25.9%
$75,000 - $99,999	23.4%
$100,000 - $149,999	21.5%
$150,000 - $199,999	6.7%
$200,000+	5.6%
Average Household Income	$97,214
2010 Households by Income	
Household Income Base	2,814
<$15,000	0.1%
$15,000 - $24,999	1.3%
$25,000 - $34,999	2.0%
$35,000 - $49,999	6.7%
$50,000 - $74,999	16.6%
$75,000 - $99,999	25.9%
$100,000 - $149,999	28.6%
$150,000 - $199,999	9.9%
$200,000+	8.8%
Average Household Income	$118,648
2015 Households by Income	
Household Income Base	3,418
<$15,000	0.1%
$15,000 - $24,999	0.8%
$25,000 - $34,999	1.2%
$35,000 - $49,999	3.8%
$50,000 - $74,999	16.6%
$75,000 - $99,999	23.6%
$100,000 - $149,999	33.1%
$150,000 - $199,999	11.3%
$200,000+	9.4%
Average Household Income	$125,063
2000 Owner Occupied Housing Units by Value	
Total	1,460
<$50,000	0.0%
$50,000 - $99,999	2.1%
$100,000 - $149,999	21.6%
$150,000 - $199,999	31.7%
$200,000 - $299,999	28.0%
$300,000 - $499,999	14.9%
$500,000 - $999,999	0.9%
$1,000,000 +	0.8%
Average Home Value	$224,113
2000 Specified Renter Occupied Housing Units by Contract Rent	
Total	45
With Cash Rent	80.0%
No Cash Rent	20.0%
Median Rent	$589
Average Rent	$693

Data Note: Income represents the preceding year, expressed in current dollars. Household income includes wage and salary earnings, interest dividends, net rents, pensions, SSI and welfare payments, child support, and alimony. Specified Renter Occupied Housing Units exclude houses on 10+ acres. Average Rent excludes units paying no cash.

Source: U.S. Bureau of the Census, 2000 Census of Population and Housing. Esri forecasts for 2010 and 2015.

October 24, 2012

2000 Population by Age	
Total	4,466
0 - 4	7.0%
5 - 9	8.9%
10 - 14	10.4%
15 - 24	11.6%
25 - 34	8.2%
35 - 44	18.5%
45 - 54	20.1%
55 - 64	7.9%
65 - 74	5.3%
75 - 84	2.0%
85 +	0.2%
18 +	67.2%
2010 Population by Age	
Total	8,336
0 - 4	6.5%
5 - 9	7.6%
10 - 14	8.5%
15 - 24	12.6%
25 - 34	8.8%
35 - 44	13.5%
45 - 54	19.0%
55 - 64	14.6%
65 - 74	5.3%
75 - 84	2.8%
85 +	0.7%
18 +	71.8%
2015 Population by Age	
Total	10,050
0 - 4	6.4%
5 - 9	7.5%
10 - 14	8.6%
15 - 24	12.1%
25 - 34	9.6%
35 - 44	13.3%
45 - 54	16.0%
55 - 64	15.1%
65 - 74	7.8%
75 - 84	2.7%
85 +	0.9%
18 +	72.3%
2000 Population by Sex	
Males	49.0%
Females	51.0%
2010 Population by Sex	
Males	48.9%
Females	51.1%
2015 Population by Sex	
Males	48.8%
Females	51.2%

Source: U.S. Bureau of the Census, 2000 Census of Population and Housing. Esri forecasts for 2010 and 2015.

October 24, 2012

©2012 Esri

2000 Population by Race/Ethnicity	
Total	4,467
White Alone	94.8%
Black Alone	0.8%
American Indian Alone	0.1%
Asian or Pacific Islander Alone	2.9%
Some Other Race Alone	0.5%
Two or More Races	0.9%
Hispanic Origin	1.2%
Diversity Index	12.1
2010 Population by Race/Ethnicity	
Total	8,336
White Alone	92.9%
Black Alone	1.1%
American Indian Alone	0.1%
Asian or Pacific Islander Alone	3.8%
Some Other Race Alone	0.8%
Two or More Races	1.4%
Hispanic Origin	2.3%
Diversity Index	17.5
2015 Population by Race/Ethnicity	
Total	10,050
White Alone	91.9%
Black Alone	1.3%
American Indian Alone	0.1%
Asian or Pacific Islander Alone	4.2%
Some Other Race Alone	0.9%
Two or More Races	1.6%
Hispanic Origin	2.9%
Diversity Index	20.1
2000 Population 3+ by School Enrollment	
Total	4,438
Enrolled in Nursery/Preschool	2.7%
Enrolled in Kindergarten	2.7%
Enrolled in Grade 1-8	16.3%
Enrolled in Grade 9-12	8.0%
Enrolled in College	3.9%
Enrolled in Grad/Prof School	0.9%
Not Enrolled in School	65.5%
2010 Population 25+ by Educational Attainment	
Total	5,390
Less Than 9th Grade	0.6%
9th to 12th Grade, No Diploma	2.2%
High School Graduate	14.6%
Some College, No Degree	18.7%
Associate Degree	8.4%
Bachelor's Degree	31.8%
Graduate/Professional Degree	23.7%

Data Note: Persons of Hispanic Origin may be of any race. The Diversity Index measures the probability that two people from the same area will be from different race/ethnic groups.

Source: U.S. Bureau of the Census, 2000 Census of Population and Housing. Esri forecasts for 2010 and 2015.

October 24, 2012

©2012 Esri

2010 Population 15+ by Marital Status	
Total	6,445
Never Married	20.8%
Married	72.1%
Widowed	2.3%
Divorced	4.7%
2000 Population 16+ by Employment Status	
Total	3,213
In Labor Force	76.9%
Civilian Employed	75.4%
Civilian Unemployed	1.1%
In Armed Forces	0.4%
Not In Labor Force	23.1%
2010 Civilian Population 16+ in Labor Force	
Civilian Employed	97.1%
Civilian Unemployed	2.9%
2015 Civilian Population 16+ in Labor Force	
Civilian Employed	97.4%
Civilian Unemployed	2.6%
2000 Females 16+ by Employment Status and Age of Children	
Total	1,662
Own Children < 6 Only	7.5%
Employed/in Armed Forces	5.9%
Unemployed	0.5%
Not in Labor Force	1.1%
Own Children <6 and 6-17 Only	11.7%
Employed/in Armed Forces	7.5%
Unemployed	0.0%
Not in Labor Force	4.2%
Own Children 6-17 Only	26.3%
Employed/in Armed Forces	20.8%
Unemployed	0.0%
Not in Labor Force	5.5%
No Own Children < 18	54.5%
Employed/in Armed Forces	34.5%
Unemployed	0.4%
Not in Labor Force	19.6%
2010 Employed Population 16+ by Industry	
Total	4,400
Agriculture/Mining	0.6%
Construction	4.0%
Manufacturing	8.7%
Wholesale Trade	2.0%
Retail Trade	9.0%
Transportation/Utilities	3.5%
Information	1.3%
Finance/Insurance/Real Estate	7.2%
Services	57.3%
Public Administration	6.5%

Source: U.S. Bureau of the Census, 2000 Census of Population and Housing. Esri forecasts for 2010 and 2015.

©2012 Esri

2010 Employed Population 16+ by Occupation	
Total	4,398
White Collar	73.0%
Management/Business/Financial	18.3%
Professional	33.6%
Sales	10.2%
Administrative Support	10.9%
Services	13.3%
Blue Collar	13.7%
Farming/Forestry/Fishing	0.2%
Construction/Extraction	2.9%
Installation/Maintenance/Repair	2.3%
Production	5.5%
Transportation/Material Moving	2.9%
2000 Workers 16+ by Means of Transportation to Work	
Total	2,421
Drove Alone - Car, Truck, or Van	87.0%
Carpooled - Car, Truck, or Van	9.3%
Public Transportation	0.1%
Walked	0.0%
Other Means	1.0%
Worked at Home	2.6%
2000 Workers 16+ by Travel Time to Work	
Total	2,421
Did not Work at Home	97.4%
Less than 5 minutes	1.8%
5 to 9 minutes	8.2%
10 to 19 minutes	41.1%
20 to 24 minutes	26.0%
25 to 34 minutes	13.1%
35 to 44 minutes	1.4%
45 to 59 minutes	2.6%
60 to 89 minutes	2.0%
90 or more minutes	1.2%
Worked at Home	2.6%
Average Travel Time to Work (in min)	19.7
2000 Households by Vehicles Available	
Total	1,510
None	0.0%
1	15.3%
2	53.8%
3	23.4%
4	4.7%
5+	2.9%
Average Number of Vehicles Available	2.3

Source: U.S. Bureau of the Census, 2000 Census of Population and Housing. Esri forecasts for 2010 and 2015.

©2012 Esri

2000 Households by Type	
Total	1,472
Family Households	87.2%
Married-couple Family	82.6%
With Related Children	45.3%
Other Family (No Spouse)	4.6%
With Related Children	3.4%
Nonfamily Households	12.8%
Householder Living Alone	10.6%
Householder Not Living Alone	2.2%
Households with Related Children	48.7%
Households with Persons 65+	14.6%
2000 Households by Size	
Total	1,471
1 Person Household	10.6%
2 Person Household	34.8%
3 Person Household	17.2%
4 Person Household	22.5%
5 Person Household	10.1%
6 Person Household	3.5%
7 + Person Household	1.3%
2000 Households by Year Householder Moved In	
Total	1,510
Moved in 1999 to March 2000	17.6%
Moved in 1995 to 1998	34.2%
Moved in 1990 to 1994	24.7%
Moved in 1980 to 1989	18.5%
Moved in 1970 to 1979	4.1%
Moved in 1969 or Earlier	0.9%
Median Year Householder Moved In	1995
2000 Housing Units by Units in Structure	
Total	1,663
1, Detached	81.8%
1, Attached	13.3%
2	0.0%
3 or 4	0.0%
5 to 9	1.8%
10 to 19	2.7%
20 +	0.4%
Mobile Home	0.0%
Other	0.0%
2000 Housing Units by Year Structure Built	
Total	1,663
1999 to March 2000	17.7%
1995 to 1998	19.1%
1990 to 1994	21.6%
1980 to 1989	26.6%
1970 to 1979	7.8%
1969 or Earlier	7.2%
Median Year Structure Built	1992

Source: U.S. Bureau of the Census, 2000 Census of Population and Housing. Esri forecasts for 2010 and 2015.

©2012 Esri

Top 3 Tapestry Segments		
	1.	Sophisticated Squires
	2.	Suburban Splendor
	3.	Exurbanites

2010 Consumer Spending	
Apparel & Services: Total $	$7,948,605
Average Spent	$2,824.63
Spending Potential Index	118
Computers & Accessories: Total $	$1,049,934
Average Spent	$373.11
Spending Potential Index	170
Education: Total $	$6,520,977
Average Spent	$2,317.31
Spending Potential Index	190
Entertainment/Recreation: Total $	$15,944,843
Average Spent	$5,666.19
Spending Potential Index	176
Food at Home: Total $	$19,644,451
Average Spent	$6,980.89
Spending Potential Index	156
Food Away from Home: Total $	$14,885,466
Average Spent	$5,289.73
Spending Potential Index	164
Health Care: Total $	$16,180,384
Average Spent	$5,749.89
Spending Potential Index	154
HH Furnishings & Equipment: Total $	$9,017,856
Average Spent	$3,204.60
Spending Potential Index	156
Investments: Total $	$8,825,077
Average Spent	$3,136.10
Spending Potential Index	180
Retail Goods: Total $	$111,466,281
Average Spent	$39,610.88
Spending Potential Index	159
Shelter: Total $	$78,305,831
Average Spent	$27,826.92
Spending Potential Index	176
TV/Video/Audio:Total $	$5,524,709
Average Spent	$1,963.27
Spending Potential Index	158
Travel: Total $	$10,111,607
Average Spent	$3,593.28
Spending Potential Index	190
Vehicle Maintenance & Repairs: Total $	$4,374,583
Average Spent	$1,554.56
Spending Potential Index	165

Data Note: Consumer spending shows the amount spent on a variety of goods and services by households that reside in the area. Expenditures are shown by broad budget categories that are not mutually exclusive. Consumer spending does not equal business revenue. Total and Average Amount Spent Per Household represent annual figures. The Spending Potential Index represents the amount spent in the area relative to a national average of 100.
Source: Consumer Spending data are derived from the 2006 and 2007 Consumer Expenditure Surveys, Bureau of Labor Statistics. Esri.

Source: U.S. Bureau of the Census, 2000 Census of Population and Housing. Esri forecasts for 2010 and 2015.

October 24, 2012

©2012 Esri

Housing Profile

Family Acres Neighborhood Association

2000 Total Population	4,467	2000 Median Household Income	$80,825
2010 Total Population	8,336	2010 Median Household Income	$96,500
2015 Total Population	10,049	2015 Median Household Income	$103,979
2010-2015 Annual Rate	3.81%	2010-2015 Annual Rate	1.50%

	Census 2000		2010		2015	
Housing Units by Occupancy Status and Tenure	**Number**	**Percent**	**Number**	**Percent**	**Number**	**Percent**
Total Housing Units	1,614	100%	3,152	100%	3,873	100%
Occupied	1,471	91.1%	2,814	89.3%	3,418	88.2%
Owner	1,391	86.2%	2,638	83.7%	3,196	82.5%
Renter	80	4.9%	176	5.6%	221	5.7%
Vacant	142	8.8%	338	10.7%	455	11.8%

	Census 2000		2010		2015	
Owner Occupied Housing Units by Value	**Number**	**Percent**	**Number**	**Percent**	**Number**	**Percent**
Total	1,461	100%	2,638	100%	3,196	100%
<$10,000	0	0.0%	0	0.0%	0	0.0%
$10,000-$14,999	0	0.0%	0	0.0%	0	0.0%
$15,000-$19,999	0	0.0%	0	0.0%	0	0.0%
$20,000-$24,999	0	0.0%	0	0.0%	0	0.0%
$25,000-$29,999	0	0.0%	0	0.0%	0	0.0%
$30,000-$34,999	0	0.0%	0	0.0%	0	0.0%
$35,000-$39,999	0	0.0%	0	0.0%	0	0.0%
$40,000-$49,999	0	0.0%	0	0.0%	0	0.0%
$50,000-$59,999	0	0.0%	0	0.0%	0	0.0%
$60,000-$69,999	10	0.7%	0	0.0%	0	0.0%
$70,000-$79,999	0	0.0%	13	0.5%	2	0.1%
$80,000-$89,999	10	0.7%	14	0.5%	16	0.5%
$90,000-$99,999	11	0.8%	0	0.0%	17	0.5%
$100,000-$124,999	110	7.6%	43	1.6%	27	0.8%
$125,000-$149,999	205	14.0%	228	8.6%	132	4.1%
$150,000-$174,999	277	19.0%	293	11.1%	281	8.8%
$175,000-$199,999	186	12.7%	416	15.8%	354	11.1%
$200,000-$249,999	259	17.8%	483	18.3%	673	21.1%
$250,000-$299,999	150	10.3%	326	12.4%	485	15.2%
$300,000-$399,999	181	12.4%	458	17.4%	565	17.7%
$400,000-$499,999	37	2.5%	238	9.0%	351	11.0%
$500,000-$749,999	2	0.1%	79	3.0%	205	6.4%
$750,000-$999,999	11	0.7%	8	0.3%	12	0.4%
$1,000,000+	11	0.8%	40	1.5%	76	2.4%
Median Value	$189,382		$232,350		$259,897	
Average Value	$223,942		$278,918		$316,169	

Data Note: Detail may not sum to totals due to rounding.
Source: U.S. Bureau of the Census, 2000 Census of Population and Housing. Esri forecasts for 2010 and 2015.

October 24, 2012

©2012 Esri

Census 2000 Vacant Housing Units by Status	Number	Percent
Total	142	100%
For Rent	24	16.9%
For Sale Only	42	29.7%
Rented/Sold, Unoccupied	17	11.8%
Seasonal/Recreational/Occasional Use	9	6.3%
For Migrant Workers	0	0.0%
Other Vacant	50	35.2%

Census 2000 Occupied Housing Units by Age of Householder and Home Ownership		Owner Occupied Units	
	Occupied Units	Number	% of Occupied
Total	1,471	1,391	94.6%
15-24	18	9	50.1%
25-34	171	148	86.6%
35-44	406	384	94.6%
45-54	486	473	97.1%
55-64	199	194	97.5%
65-74	130	127	97.7%
75-84	55	52	94.5%
85+	6	5	83.4%

Census 2000 Occupied Housing Units by Race/Ethnicity of Householder and Home Ownership		Owner Occupied Units	
	Occupied Units	Number	% of Occupied
Total	1,471	1,391	94.6%
White Alone	1,418	1,346	94.9%
Black Alone	7	6	85.7%
American Indian Alone	1	1	100.0%
Asian Alone	31	26	83.8%
Pacific Islander Alone	1	1	100.0%
Some Other Race Alone	3	2	66.5%
Two or More Races	10	10	100.0%
Hispanic Origin	14	13	92.8%

Census 2000 Housing Units by Units in Structure and Occupancy	Housing Units		Occupied Units	
	Number	Percent	Number	Percent
Total	1,664	100%	1,510	100%
1, Detached	1,360	81.8%	1,309	86.7%
1, Attached	221	13.3%	187	12.4%
2	0	0.0%	0	0.0%
3 to 4	0	0.0%	0	0.0%
5 to 9	30	1.8%	7	0.5%
10 to 19	45	2.7%	0	0.0%
20 to 49	7	0.4%	7	0.5%
50 or More	0	0.0%	0	0.0%
Mobile Home	0	0.0%	0	0.0%
Other	0	0.0%	0	0.0%

Data Note: Persons of Hispanic Origin may be of any race.
Source: U.S. Bureau of the Census, 2000 Census of Population and Housing.

October 24, 2012

©2012 Esri

Census 2000 Specified Owner Occupied Housing Units by Selected Monthly Owner Cost	Number	Percent
Total	1,376	100%
With Mortgage	1,079	78.4%
<$200	0	0.0%
$200-$299	0	0.0%
$300-$399	0	0.0%
$400-$499	9	0.7%
$500-$599	9	0.7%
$600-$699	10	0.7%
$700-$799	16	1.2%
$800-$899	47	3.4%
$900-$999	62	4.5%
$1000-$1249	187	13.6%
$1250-$1499	235	17.0%
$1500-$1999	218	15.9%
$2000-$2499	156	11.3%
$2500-$2999	73	5.3%
$3000+	58	4.2%
With no Mortgage	297	21.6%
Median Monthly Owner Costs for Units with Mortgage	$1,463	
Average Monthly Owner Costs for Units with Mortgage	$1,639	

Census 2000 Specified Renter Occupied Housing Units by Contract Rent	Number	Percent
Total	45	100%
Paying Cash Rent	36	80.4%
<$100	0	0.0%
$100-$149	0	0.0%
$150-$199	0	0.0%
$200-$249	0	0.0%
$250-$299	0	0.0%
$300-$349	0	0.0%
$350-$399	0	0.0%
$400-$449	7	15.6%
$450-$499	0	0.0%
$500-$549	0	0.0%
$550-$599	14	31.3%
$600-$649	0	0.0%
$650-$699	0	0.0%
$700-$749	0	0.0%
$750-$799	9	20.1%
$800-$899	0	0.0%
$900-$999	0	0.0%
$1000-$1249	0	0.0%
$1250-$1499	6	13.4%
$1500-$1999	0	0.0%
$2000+	0	0.0%
No Cash Rent	9	19.6%
Median Rent	$589	
Average Rent	$692	
Average Gross Rent (with Utilities)	$811	

Data Note: Specified Owner Occupied Housing Units exclude houses on 10+ acres, mobile homes, units in multiunit buildings, and houses with a business or medical office. Specified Renter Occupied Housing Units exclude houses on 10+ acres. Average Contract Rent and Average Gross Rent exclude units paying no cash rent.
Source: U.S. Bureau of the Census, 2000 Census of Population and Housing.

October 24, 2012

©2012 Esri

ACS Population Summary

Family Acres Neighborhood Association

	2005 - 2009 ACS Estimate	Percent	MOE(±)	Reliability
TOTALS				
Total Population	8,103		530	high
Total Households	2,814		155	high
Total Housing Units	3,004		140	high
POPULATION AGE 15+ YEARS BY MARITAL STATUS				
Total	6,195	100.0%	409	high
Never married	1,589	25.6%	307	high
Married	4,118	66.5%	204	high
Widowed	155	2.5%	51	medium
Divorced	334	5.4%	88	medium
POPULATION AGE 3+ YEARS BY SCHOOL ENROLLMENT				
Total	7,778	100.0%	519	high
Enrolled in school	2,613	33.6%	291	high
Enrolled in nursery school, preschool	224	2.9%	72	medium
Public school	57	0.7%	107	low
Private school	167	2.1%	61	medium
Enrolled in kindergarten	151	1.9%	60	medium
Public school	131	1.7%	54	medium
Private school	21	0.3%	24	low
Enrolled in grade 1 to grade 4	535	6.9%	121	medium
Public school	459	5.9%	116	medium
Private school	76	1.0%	140	low
Enrolled in grade 5 to grade 8	518	6.7%	118	medium
Public school	463	6.0%	115	medium
Private school	55	0.7%	48	low
Enrolled in grade 9 to grade 12	542	7.0%	148	medium
Public school	402	5.2%	105	medium
Private school	140	1.8%	74	medium
Enrolled in college undergraduate years	552	7.1%	157	medium
Public school	420	5.4%	122	medium
Private school	132	1.7%	147	low
Enrolled in graduate or professional school	89	1.1%	39	medium
Public school	23	0.3%	110	low
Private school	67	0.9%	104	low
Not enrolled in school	5,164	66.4%	268	high
POPULATION AGE 25+ YEARS BY EDUCATIONAL ATTAINMENT				
Total	5,031	100.0%	280	high
No schooling completed	18	0.4%	114	low
Nursery to 4th grade	0	0.0%	0	
5th and 6th grade	0	0.0%	0	
7th and 8th grade	12	0.2%	101	low
9th grade	0	0.0%	0	
10th grade	0	0.0%	0	
11th grade	16	0.3%	101	low
12th grade, no diploma	16	0.3%	112	low
High school graduate, GED, or alternative	725	14.4%	135	high
Some college, less than 1 year	258	5.1%	72	medium
Some college, 1 or more years, no degree	669	13.3%	129	high
Associate's degree	517	10.3%	104	medium
Bachelor's degree	1,854	36.9%	187	high
Master's degree	547	10.9%	119	medium
Professional school degree	245	4.9%	69	medium
Doctorate degree	155	3.1%	113	low

Source: U.S. Census Bureau, 2005-2009 American Community Survey

Reliability: high medium low

October 24, 2012

©2012 Esri

	2005 - 2009 ACS Estimate	Percent	MOE(±)	Reliability
POPULATION AGE 5+ YEARS BY LANGUAGE SPOKEN AT HOME AND ABILITY TO SPEAK ENGLISH				
Total	7,552	100.0%	518	high
5 to 17 years				
Speak only English	1,679	22.2%	296	high
Speak Spanish	10	0.1%	13	low
Speak English "very well" or "well"	2	0.0%	98	low
Speak English "not well"	8	0.1%	12	low
Speak English "not at all"	0	0.0%	0	
Speak other Indo-European languages	43	0.6%	46	low
Speak English "very well" or "well"	43	0.6%	109	low
Speak English "not well"	0	0.0%	0	
Speak English "not at all"	0	0.0%	0	
Speak Asian and Pacific Island languages	66	0.9%	76	low
Speak English "very well" or "well"	54	0.7%	51	low
Speak English "not well"	12	0.2%	20	low
Speak English "not at all"	0	0.0%	0	
Speak other languages	0	0.0%	0	
Speak English "very well" or "well"	0	0.0%	0	
Speak English "not well"	0	0.0%	0	
Speak English "not at all"	0	0.0%	0	
18 to 64 years				
Speak only English	4,523	59.9%	328	high
Speak Spanish	47	0.6%	28	medium
Speak English "very well" or "well"	47	0.6%	130	low
Speak English "not well"	0	0.0%	0	
Speak English "not at all"	0	0.0%	0	
Speak other Indo-European languages	123	1.6%	71	medium
Speak English "very well" or "well"	115	1.5%	66	medium
Speak English "not well"	0	0.0%	0	
Speak English "not at all"	8	0.1%	13	low
Speak Asian and Pacific Island languages	260	3.4%	229	low
Speak English "very well" or "well"	197	2.6%	177	low
Speak English "not well"	46	0.6%	78	low
Speak English "not at all"	16	0.2%	26	low
Speak other languages	0	0.0%	0	
Speak English "very well" or "well"	0	0.0%	0	
Speak English "not well"	0	0.0%	0	
Speak English "not at all"	0	0.0%	0	
65 years and over				
Speak only English	782	10.4%	148	high
Speak Spanish	0	0.0%	0	
Speak English "very well" or "well"	0	0.0%	0	
Speak English "not well"	0	0.0%	0	
Speak English "not at all"	0	0.0%	0	
Speak other Indo-European languages	16	0.2%	19	low
Speak English "very well" or "well"	16	0.2%	100	low
Speak English "not well"	0	0.0%	0	
Speak English "not at all"	0	0.0%	0	
Speak Asian and Pacific Island languages	0	0.0%	0	
Speak English "very well" or "well"	0	0.0%	0	
Speak English "not well"	0	0.0%	0	
Speak English "not at all"	0	0.0%	0	
Speak other languages	3	0.0%	6	low
Speak English "very well" or "well"	3	0.0%	98	low
Speak English "not well"	0	0.0%	0	
Speak English "not at all"	0	0.0%	0	

Source: U.S. Census Bureau, 2005-2009 American Community Survey

Reliability: high medium low

October 24, 2012

©2012 Esri

	2005 - 2009 ACS Estimate	Percent	MOE(±)	Reliability
WORKERS AGE 16+ YEARS BY PLACE OF WORK				
Total	4,364	100.0%	364	high
Worked in state and in county of residence	4,130	94.6%	386	high
Worked in state and outside county of residence	205	4.7%	76	medium
Worked outside state of residence	29	0.7%	34	low
WORKERS AGE 16+ YEARS BY MEANS OF TRANSPORTATION TO WORK				
Total	4,364	100.0%	364	high
Drove alone	3,853	88.3%	360	high
Carpooled	247	5.7%	78	medium
Public transportation (excluding taxicab)	10	0.2%	14	low
Bus or trolley bus	10	0.2%	14	low
Streetcar or trolley car	0	0.0%	0	
Subway or elevated	0	0.0%	0	
Railroad	0	0.0%	0	
Ferryboat	0	0.0%	0	
Taxicab	0	0.0%	0	
Motorcycle	23	0.5%	21	low
Bicycle	0	0.0%	0	
Walked	24	0.5%	36	low
Other means	10	0.2%	15	low
Worked at home	198	4.5%	60	medium
WORKERS AGE 16+ YEARS (WHO DID NOT WORK FROM HOME) BY TRAVEL TIME TO WORK				
Total	4,166	100.0%	362	high
Less than 5 minutes	141	3.4%	76	medium
5 to 9 minutes	594	14.3%	126	medium
10 to 14 minutes	835	20.0%	150	high
15 to 19 minutes	1,061	25.5%	233	medium
20 to 24 minutes	748	18.0%	138	high
25 to 29 minutes	337	8.1%	93	medium
30 to 34 minutes	214	5.1%	58	medium
35 to 39 minutes	26	0.6%	43	low
40 to 44 minutes	21	0.5%	25	low
45 to 59 minutes	51	1.2%	35	low
60 to 89 minutes	81	1.9%	53	medium
90 or more minutes	57	1.4%	44	low
Average Travel Time to Work (in minutes)	N/A		N/A	

Source: U.S. Census Bureau, 2005-2009 American Community Survey

Reliability: high medium low

October 24, 2012

©2012 Esri

	2005 - 2009 ACS Estimate	Percent	MOE(±)	Reliability
CIVILIAN EMPLOYED POPULATION AGE 16+ YEARS BY OCCUPATION				
Total	4,518	100.0%	361	high
Management	600	13.3%	131	medium
Business and financial operations	281	6.2%	86	medium
Computer and mathematical	165	3.7%	82	medium
Architecture and engineering	114	2.5%	49	medium
Life, physical, and social science	18	0.4%	19	low
Community and social services	133	2.9%	124	low
Legal	93	2.1%	44	medium
Education, training, and library	355	7.9%	81	medium
Arts, design, entertainment, sports, and media	29	0.6%	26	low
Healthcare practitioner, technologists, and technicians	512	11.3%	119	medium
Healthcare support	60	1.3%	118	low
Protective service	81	1.8%	118	low
Food preparation and serving related	358	7.9%	149	medium
Building and grounds cleaning and maintenance	12	0.3%	101	low
Personal care and service	145	3.2%	60	medium
Sales and related	518	11.5%	98	high
Office and administrative support	633	14.0%	132	medium
Farming, fishing, and forestry	17	0.4%	102	low
Construction and extraction	81	1.8%	123	low
Installation, maintenance, and repair	96	2.1%	128	low
Production	70	1.5%	32	medium
Transportation and material moving	149	3.3%	76	medium
CIVILIAN EMPLOYED POPULATION AGE 16+ YEARS BY INDUSTRY				
Total	4,518	100.0%	361	high
Agriculture, forestry, fishing and hunting	48	1.1%	125	low
Mining, quarrying, and oil and gas extraction	0	0.0%	0	
Construction	197	4.4%	75	medium
Manufacturing	217	4.8%	67	medium
Wholesale trade	87	1.9%	69	low
Retail trade	465	10.3%	127	medium
Transportation and warehousing	115	2.5%	63	medium
Utilities	123	2.7%	74	medium
Information	72	1.6%	38	medium
Finance and insurance	446	9.9%	112	medium
Real estate and rental and leasing	135	3.0%	49	medium
Professional, scientific, and technical services	373	8.3%	99	medium
Management of companies and enterprises	0	0.0%	0	
Administrative and support and waste management services	83	1.8%	39	medium
Educational services	511	11.3%	100	high
Health care and social assistance	812	18.0%	142	high
Arts, entertainment, and recreation	35	0.8%	103	low
Accommodation and food services	425	9.4%	160	medium
Other services, except public administration	133	2.9%	114	low
Public administration	243	5.4%	85	medium

Source: U.S. Census Bureau, 2005-2009 American Community Survey

Reliability: high medium low

October 24, 2012

©2012 Esri

	2005 - 2009 ACS Estimate	Percent	MOE(±)	Reliability
FEMALES AGE 20-64 YEARS BY AGE OF OWN CHILDREN AND EMPLOYMENT STATUS				
Total	2,366	100.0%	170	high
Own children under 6 years only	263	11.1%	66	medium
In labor force	199	8.4%	58	medium
Not in labor force	65	2.7%	41	medium
Own children under 6 years and 6 to 17 years	188	7.9%	57	medium
In labor force	136	5.7%	53	medium
Not in labor force	52	2.2%	29	medium
Own children 6 to 17 years only	626	26.5%	110	high
In labor force	565	23.9%	111	high
Not in labor force	61	2.6%	31	medium
No own children under 18 years	1,290	54.5%	176	high
In labor force	1,055	44.6%	165	high
Not in labor force	235	9.9%	65	medium
POPULATION BY RATIO OF INCOME TO POVERTY LEVEL				
Total	8,103	100.0%	530	high
Under .50	199	2.5%	149	low
.50 to .99	144	1.8%	101	low
1.00 to 1.24	149	1.8%	124	low
1.25 to 1.49	93	1.1%	112	low
1.50 to 1.84	159	2.0%	85	medium
1.85 to 1.99	0	0.0%	0	
2.00 and over	7,360	90.8%	483	high
HOUSEHOLDS BY POVERTY STATUS				
Total	2,814	100.0%	155	high
Income in the past 12 months below poverty level	86	3.1%	69	low
Married-couple family	0	0.0%	0	
Other family - male householder (no wife present)	0	0.0%	0	
Other family - female householder (no husband present)	20	0.7%	33	low
Nonfamily household - male householder	18	0.6%	30	low
Nonfamily household - female householder	48	1.7%	54	low
Income in the past 12 months at or above poverty level	2,728	96.9%	165	high
Married-couple family	2,020	71.8%	146	high
Other family - male householder (no wife present)	120	4.3%	65	medium
Other family - female householder (no husband present)	83	2.9%	37	medium
Nonfamily household - male householder	111	3.9%	50	medium
Nonfamily household - female householder	394	14.0%	137	medium

Source: U.S. Census Bureau, 2005-2009 American Community Survey

Reliability: high medium low

October 24, 2012

©2012 Esri

	2005 - 2009 ACS Estimate	Percent	MOE(±)	Reliability
HOUSEHOLDS BY INCOME				
Total	2,814	100.0%	155	high
Less than $10,000	17	0.6%	18	low
$10,000 to $14,999	42	1.5%	54	low
$15,000 to $19,999	75	2.7%	55	low
$20,000 to $24,999	40	1.4%	29	low
$25,000 to $29,999	104	3.7%	78	low
$30,000 to $34,999	40	1.4%	37	low
$35,000 to $39,999	86	3.1%	52	medium
$40,000 to $44,999	92	3.3%	62	low
$45,000 to $49,999	137	4.9%	71	medium
$50,000 to $59,999	156	5.5%	91	medium
$60,000 to $74,999	315	11.2%	100	medium
$75,000 to $99,999	614	21.8%	118	high
$100,000 to $124,999	455	16.2%	83	high
$125,000 to $149,999	106	3.8%	41	medium
$150,000 to $199,999	346	12.3%	71	medium
$200,000 or more	191	6.8%	56	medium
Median Household Income	$85,124		N/A	
Average Household Income	$100,862		$7,926	high
Per Capita Income	$35,249		$3,029	high
HOUSEHOLDS WITH HOUSEHOLDER AGE <25 YEARS BY INCOME				
Total	190	100.0%	103	medium
Less than $10,000	0	0.0%	0	
$10,000 to $14,999	0	0.0%	0	
$15,000 to $19,999	27	14.2%	44	low
$20,000 to $24,999	0	0.0%	0	
$25,000 to $29,999	0	0.0%	0	
$30,000 to $34,999	20	10.5%	33	low
$35,000 to $39,999	0	0.0%	0	
$40,000 to $44,999	34	17.9%	53	low
$45,000 to $49,999	38	20.0%	45	low
$50,000 to $59,999	67	35.3%	87	low
$60,000 to $74,999	4	2.1%	8	low
$75,000 to $99,999	0	0.0%	0	
$100,000 to $124,999	0	0.0%	0	
$125,000 to $149,999	0	0.0%	0	
$150,000 to $199,999	0	0.0%	0	
$200,000 or more	0	0.0%	0	
Median Household Income for HHr <25	N/A		N/A	
Average Household Income for HHr <25	N/A		N/A	

Source: U.S. Census Bureau, 2005-2009 American Community Survey

Reliability: high medium low

Made with Esri Business Analyst
©2012 Esri www.esri.com/ba 800-447-9778 Try it Now!

	2005 - 2009 ACS Estimate	Percent	MOE(±)	Reliability
HOUSEHOLDS WITH HOUSEHOLDER AGE 25-44 YEARS BY INCOME				
Total	1,027	100.0%	124	high
Less than $10,000	0	0.0%	0	
$10,000 to $14,999	42	4.1%	54	low
$15,000 to $19,999	9	0.9%	11	low
$20,000 to $24,999	9	0.9%	14	low
$25,000 to $29,999	70	6.8%	75	low
$30,000 to $34,999	0	0.0%	0	
$35,000 to $39,999	41	4.0%	32	low
$40,000 to $44,999	0	0.0%	0	
$45,000 to $49,999	22	2.1%	30	low
$50,000 to $59,999	20	1.9%	18	low
$60,000 to $74,999	103	10.0%	64	medium
$75,000 to $99,999	291	28.3%	87	medium
$100,000 to $124,999	153	14.9%	57	medium
$125,000 to $149,999	49	4.8%	28	medium
$150,000 to $199,999	172	16.7%	63	medium
$200,000 or more	47	4.6%	34	low
Median Household Income for HHr 25-44	$89,648		N/A	
Average Household Income for HHr 25-44	N/A		N/A	
HOUSEHOLDS WITH HOUSEHOLDER AGE 45-64 YEARS BY INCOME				
Total	1,135	100.0%	100	high
Less than $10,000	0	0.0%	0	
$10,000 to $14,999	0	0.0%	0	
$15,000 to $19,999	0	0.0%	0	
$20,000 to $24,999	0	0.0%	0	
$25,000 to $29,999	12	1.1%	19	low
$30,000 to $34,999	20	1.8%	19	low
$35,000 to $39,999	19	1.7%	23	low
$40,000 to $44,999	10	0.9%	15	low
$45,000 to $49,999	59	5.2%	35	medium
$50,000 to $59,999	63	5.6%	32	medium
$60,000 to $74,999	144	12.7%	69	medium
$75,000 to $99,999	216	19.0%	64	medium
$100,000 to $124,999	245	21.6%	58	medium
$125,000 to $149,999	57	5.0%	33	medium
$150,000 to $199,999	157	13.8%	50	medium
$200,000 or more	133	11.7%	40	high
Median Household Income for HHr 45-64	$101,781		N/A	
Average Household Income for HHr 45-64	N/A		N/A	

Source: U.S. Census Bureau, 2005-2009 American Community Survey

Reliability: high medium low

October 24, 2012

©2012 Esri

	2005 - 2009 ACS Estimate	Percent	MOE(±)	Reliability
HOUSEHOLDS WITH HOUSEHOLDER AGE 65+ YEARS BY INCOME				
Total	463	100.0%	87	
Less than $10,000	17	3.7%	18	
$10,000 to $14,999	0	0.0%	0	
$15,000 to $19,999	39	8.4%	32	
$20,000 to $24,999	31	6.7%	26	
$25,000 to $29,999	22	4.8%	22	
$30,000 to $34,999	0	0.0%	0	
$35,000 to $39,999	26	5.6%	39	
$40,000 to $44,999	48	10.4%	33	
$45,000 to $49,999	18	3.9%	21	
$50,000 to $59,999	7	1.5%	11	
$60,000 to $74,999	63	13.6%	35	
$75,000 to $99,999	107	23.1%	45	
$100,000 to $124,999	56	12.1%	24	
$125,000 to $149,999	0	0.0%	0	
$150,000 to $199,999	17	3.7%	13	
$200,000 or more	12	2.6%	17	
Median Household Income for HHr 65+	$64,740		N/A	
Average Household Income for HHr 65+	N/A		N/A	

Data Note: N/A means not available. Population by Ratio of Income to Poverty Level represents persons for whom poverty status is determined. Household income represents income in 2009, adjusted for inflation.

2005-2009 ACS Estimate: The American Community Survey (ACS) replaces census sample data. Esri is releasing the 2005-2009 ACS estimates, five-year period data collected monthly from January 1, 2005 through December 31, 2009. Although the ACS includes many of the subjects previously covered by the decennial census sample, there are significant differences between the two surveys including fundamental differences in survey design and residency rules.

Margin of error (MOE): The MOE is a measure of the variability of the estimate due to sampling error. MOEs enable the data user to measure the range of uncertainty for each estimate with 90 percent confidence. The range of uncertainty is called the confidence interval, and it is calculated by taking the estimate +/- the MOE. For example, if the ACS reports an estimate of 100 with an MOE of +/- 20, then you can be 90 percent certain the value for the whole population falls between 80 and 120.

Reliability: These symbols represent threshold values that Esri has established from the Coefficients of Variation (CV) to designate the usability of the estimates. The CV measures the amount of sampling error relative to the size of the estimate, expressed as a percentage.

- High Reliability: Small CVs (less than or equal to 12 percent) are flagged green to indicate that the sampling error is small relative to the estimate and the estimate is reasonably reliable.
- Medium Reliability: Estimates with CVs between 12 and 40 are flagged yellow—use with caution.
- Low Reliability: Large CVs (over 40 percent) are flagged red to indicate that the sampling error is large relative to the estimate. The estimate is considered very unreliable.

Source: U.S. Census Bureau, 2005-2009 American Community Survey

Reliability: high medium low

ACS Housing Summary

Family Acres Neighborhood Association

	2005-2009 ACS Estimate	Percent	MOE(±)	Reliability
TOTALS				
Total Population	8,103		530	high
Total Households	2,814		155	high
Total Housing Units	3,004		140	high
OWNER-OCCUPIED HOUSING UNITS BY VALUE				
Total	2,364	100.0%	115	high
Less than $10,000	0	0.0%	0	
$10,000 to $14,999	0	0.0%	0	
$15,000 to $19,999	0	0.0%	0	
$20,000 to $24,999	0	0.0%	0	
$25,000 to $29,999	0	0.0%	0	
$30,000 to $34,999	0	0.0%	0	
$35,000 to $39,999	0	0.0%	0	
$40,000 to $49,999	10	0.4%	14	low
$50,000 to $59,999	0	0.0%	0	
$60,000 to $69,999	0	0.0%	0	
$70,000 to $79,999	0	0.0%	0	
$80,000 to $89,999	0	0.0%	0	
$90,000 to $99,999	26	1.1%	23	low
$100,000 to $124,999	24	1.0%	20	low
$125,000 to $149,999	104	4.4%	57	medium
$150,000 to $174,999	259	11.0%	94	medium
$175,000 to $199,999	348	14.7%	74	medium
$200,000 to $249,999	584	24.7%	92	high
$250,000 to $299,999	408	17.3%	75	high
$300,000 to $399,999	371	15.7%	72	high
$400,000 to $499,999	148	6.3%	63	medium
$500,000 to $749,999	56	2.4%	34	medium
$750,000 to $999,999	24	1.0%	37	low
$1,000,000 or more	0	0.0%	0	
Median Home Value	$235,103		N/A	
Average Home Value	$263,899		$18,977	high
OWNER-OCCUPIED HOUSING UNITS BY MORTGAGE STATUS				
Total	2,364	100.0%	115	high
Housing units with a mortgage/contract to purchase/similar debt	1,906	80.6%	121	high
Second mortgage only	155	6.6%	58	medium
Home equity loan only	452	19.1%	88	high
Both second mortgage and home equity loan	0	0.0%	0	
No second mortgage and no home equity loan	1,299	54.9%	135	high
Housing units without a mortgage	458	19.4%	89	high
AVERAGE VALUE BY MORTGAGE STATUS				
Housing units with a mortgage	$270,016		$25,368	high
Housing units without a mortgage	$238,458		$64,560	medium

Source: U.S. Census Bureau, 2005-2009 American Community Survey

Reliability: high medium low

October 24, 2012

Made with Esri Business Analyst
©2012 Esri www.esri.com/ba 800-447-9778 Try it Now!

	2005-2009 ACS Estimate	Percent	MOE(±)	Reliability
RENTER-OCCUPIED HOUSING UNITS BY CONTRACT RENT				
Total	450	100.0%	125	medium
With cash rent	441	98.0%	125	medium
Less than $100	0	0.0%	0	
$100 to $149	0	0.0%	0	
$150 to $199	0	0.0%	0	
$200 to $249	0	0.0%	0	
$250 to $299	44	9.8%	52	low
$300 to $349	34	7.6%	53	low
$350 to $399	0	0.0%	0	
$400 to $449	0	0.0%	0	
$450 to $499	13	2.9%	15	low
$500 to $549	0	0.0%	0	
$550 to $599	42	9.3%	54	low
$600 to $649	97	21.6%	85	low
$650 to $699	54	12.0%	86	low
$700 to $749	22	4.9%	26	low
$750 to $799	26	5.8%	43	low
$800 to $899	20	4.4%	34	low
$900 to $999	0	0.0%	0	
$1,000 to $1,249	44	9.8%	42	low
$1,250 to $1,499	39	8.7%	42	low
$1,500 to $1,999	0	0.0%	0	
$2,000 or more	7	1.6%	11	low
No cash rent	9	2.0%	14	low
Median Contract Rent	N/A		N/A	
Average Contract Rent	N/A		N/A	
RENTER-OCCUPIED HOUSING UNITS BY INCLUSION OF UTILITIES IN RENT				
Total	450	100.0%	125	medium
Pay extra for one or more utilities	417	92.7%	129	medium
No extra payment for any utilities	33	7.3%	22	low
HOUSING UNITS BY UNITS IN STRUCTURE				
Total	3,004	100.0%	140	high
1, detached	2,014	67.0%	114	high
1, attached	547	18.2%	100	high
2	23	0.8%	21	low
3 or 4	43	1.4%	56	low
5 to 9	31	1.0%	39	low
10 to 19	205	6.8%	131	medium
20 to 49	61	2.0%	64	low
50 or more	54	1.8%	23	medium
Mobile home	26	0.9%	43	low
Boat, RV, van, etc.	0	0.0%	0	

Source: U.S. Census Bureau, 2005-2009 American Community Survey

Reliability: high medium low

October 24, 2012

©2012 Esri

	2005-2009 ACS Estimate	Percent	MOE(±)	Reliability
HOUSING UNITS BY YEAR STRUCTURE BUILT				
Total	3,004	100.0%	140	
Built 2005 or later	477	15.9%	77	
Built 2000 to 2004	1,042	34.7%	150	
Built 1990 to 1999	990	33.0%	164	
Built 1980 to 1989	295	9.8%	73	
Built 1970 to 1979	105	3.5%	42	
Built 1960 to 1969	44	1.5%	30	
Built 1950 to 1959	0	0.0%	0	
Built 1940 to 1949	0	0.0%	0	
Built 1939 or earlier	50	1.7%	53	
Median Year Structure Built	2000		N/A	
OCCUPIED HOUSING UNITS BY YEAR HOUSEHOLDER MOVED INTO UNIT				
Total	2,814	100.0%	155	
Owner occupied				
Moved in 2005 or later	781	27.8%	118	
Moved in 2000 to 2004	757	26.9%	117	
Moved in 1990 to 1999	645	22.9%	103	
Moved in 1980 to 1989	142	5.0%	53	
Moved in 1970 to 1979	26	0.9%	22	
Moved in 1969 or earlier	12	0.4%	16	
Renter occupied				
Moved in 2005 or later	368	13.1%	122	
Moved in 2000 to 2004	77	2.7%	70	
Moved in 1990 to 1999	0	0.0%	0	
Moved in 1980 to 1989	0	0.0%	0	
Moved in 1970 to 1979	6	0.2%	10	
Moved in 1969 or earlier	0	0.0%	0	
Median Year Householder Moved Into Unit	2003		N/A	
OCCUPIED HOUSING UNITS BY HOUSE HEATING FUEL				
Total	2,814	100.0%	155	
Utility gas	2,265	80.5%	172	
Bottled, tank, or LP gas	25	0.9%	19	
Electricity	491	17.4%	76	
Fuel oil, kerosene, etc.	0	0.0%	0	
Coal or coke	0	0.0%	0	
Wood	0	0.0%	0	
Solar energy	0	0.0%	0	
Other fuel	34	1.2%	53	
No fuel used	0	0.0%	0	

Source: U.S. Census Bureau, 2005-2009 American Community Survey

Reliability: high medium low

October 24, 2012

©2012 Esri

ACS Housing Summary

Family Acres Neighborhood Association

	2005-2009 ACS Estimate	Percent	MOE(±)	Reliability
OCCUPIED HOUSING UNITS BY VEHICLES AVAILABLE				
Total	2,814	100.0%	155	
Owner occupied				
No vehicle available	18	0.6%	17	
1 vehicle available	354	12.6%	81	
2 vehicles available	1,209	43.0%	117	
3 vehicles available	656	23.3%	113	
4 vehicles available	104	3.7%	47	
5 or more vehicles available	24	0.9%	22	
Renter occupied				
No vehicle available	9	0.3%	14	
1 vehicle available	188	6.7%	101	
2 vehicles available	203	7.2%	111	
3 vehicles available	33	1.2%	40	
4 vehicles available	0	0.0%	0	
5 or more vehicles available	18	0.6%	30	
Average Number of Vehicles Available	N/A		N/A	

Data Note: N/A means not available.

2005-2009 ACS Estimate: The American Community Survey (ACS) replaces census sample data. Esri is releasing the 2005-2009 ACS estimates, five-year period data collected monthly from January 1, 2005 through December 31, 2009. Although the ACS includes many of the subjects previously covered by the decennial census sample, there are significant differences between the two surveys including fundamental differences in survey design and residency rules.

Margin of error (MOE): The MOE is a measure of the variability of the estimate due to sampling error. MOEs enable the data user to measure the range of uncertainty for each estimate with 90 percent confidence. The range of uncertainty is called the confidence interval, and it is calculated by taking the estimate +/- the MOE. For example, if the ACS reports an estimate of 100 with an MOE of +/- 20, then you can be 90 percent certain the value for the whole population falls between 80 and 120.

Reliability: These symbols represent threshold values that Esri has established from the Coefficients of Variation (CV) to designate the usability of the estimates. The CV measures the amount of sampling error relative to the size of the estimate, expressed as a percentage.

- High Reliability: Small CVs (less than or equal to 12 percent) are flagged green to indicate that the sampling error is small relative to the estimate and the estimate is reasonably reliable.
- Medium Reliability: Estimates with CVs between 12 and 40 are flagged yellow—use with caution.
- Low Reliability: Large CVs (over 40 percent) are flagged red to indicate that the sampling error is large relative to the estimate. The estimate is considered very unreliable.

Source: U.S. Census Bureau, 2005-2009 American Community Survey

Reliability: high medium low

October 24, 2012

©2012 Esri