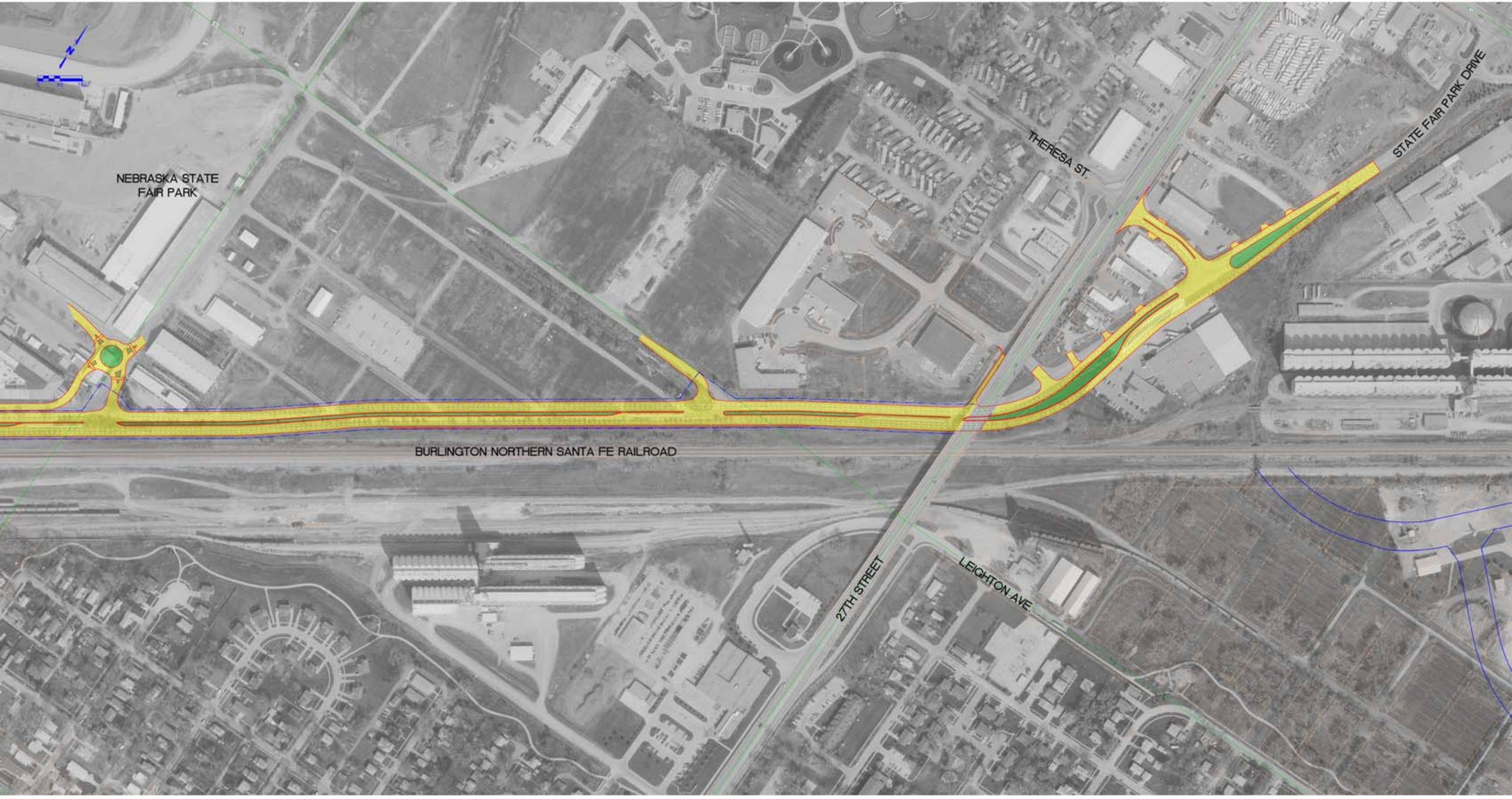
NEBRASKA STATE
FAIR PARK
THERESA ST.
STATE FAIR PARK DRIVE
BURLINGTON NORTHERN SANTA FE RAILROAD
27TH STREET
LEIGHTON AVE.