

AGREEMENT

THIS AGREEMENT is entered into this ____ day of _____, 2003, by and between the City of Lincoln hereinafter referred to as the "the City," and the County of Lancaster, Nebraska, hereinafter referred to as "the County."

WHEREAS, the Interlocal Cooperation Act, Neb. Rev. Stat. § 13-801 *et seq.* (Reissue 1997), permits units of local government in the State of Nebraska to cooperate with other localities on a basis of mutual advantage and thereby provide services in a manner that will best serve local communities; and

WHEREAS, Lancaster County and the City of Lincoln are responsible for providing road improvement and maintenance to the streets and roads located within their respective jurisdictions; and

WHEREAS, the County and the City agree that it is mutually beneficial for the paving and construction of the Cheney Connector which is more particularly described as rerouting the current section of South 91st Street into the town of Cheney, which will turn west and tee into a new arterial section of South 91st Street; and

WHEREAS, the proposed construction is located entirely within the County and the City seeks the approval of the County to proceed with construction.

NOW, THEREFORE, in consideration of the mutual covenants contained herein, it is agreed between the parties as follows:

1) Length. The length of this Agreement shall be from the date of execution until the completion of the above described paving project, estimated to be the Spring of 2004. The City's responsibility for maintenance of the new section of S. 91st street shall survive termination of this agreement or the expiration of the agreement.

2) Purpose. The purpose of this agreement is to provide for the construction and

paving of the City's Cheney Connector project and the establishment of maintenance responsibilities thereafter. The City's Cheney Connector project consists of construction and paving of a new roadway which shall reroute South 91st Street in such a manner that it shall turn west and tee into a new arterial section of South 91st Street as provided in Attachment "A", which is attached hereto and incorporated by reference. The project lies outside the City limits of the City of Lincoln.

3) Responsibilities. The County will have the following duties and responsibilities:

- A. The County shall give permission to the City for the paving and construction work diagramed in Attachment "A".
- B. The County shall be responsible for all maintenance of what is diagramed in Attachment "A" as the Cheney Connection.

The City will have the following responsibilities:

- A. The City shall be responsible for the cost of paving and construction which is described herein and diagramed in Attachment "A".
- B. The City is responsible for ensuring that the paving and construction work is completed as described herein and diagramed in Attachment "A".
- C. The City shall be responsible for all maintenance of what is diagramed in Attachment "A" as the new section of South 91st Street. This responsibility shall survive the termination of the agreement or expiration of the agreement.

4) Compensation. The County agrees to be responsible for maintenance of the Cheney Connection and gives the City permission for the paving and construction work described herein. The City shall be responsible for all of the paving and construction work described herein. The City shall also be responsible for maintenance of the new section of South 91st Street.

5) Independent Contractor. It is the express intent of the parties that this Agreement shall not create an employer-employee relationship. Employees of the City shall not be deemed to be employees of the County and employees of the County shall not be deemed to be employees of the City.

6) Assignment. Neither the County nor the City shall assign its duties and responsibilities under this Agreement without the express written permission of the other party to this agreement. It is expressly understood and agreed to by the parties that the City may subcontract the paving

and construction services outlined herein.

7) Hold Harmless. Each party agrees to indemnify and hold harmless to the fullest extent allowed by law, the other party from and against any and all claims, damages, losses, and expenses (including attorneys' fees) arising out of or resulting from its acts and the acts of its agents and employees in performance of this agreement. Further, each party shall maintain a policy or policies of insurance sufficient in coverage and amount to pay any judgments or related expenses resulting from or in conjunction with any such claims. Each party agrees that it will be responsible for its own acts and omissions and the results of its own acts and omissions, and shall not be responsible for the acts or omissions of the other party. The parties agree to assume all risk and liability for any injury to persons or property resulting in any manner from each party's own acts or omissions related to the Agreement, including acts or omissions by each party's own agents or employees related to this Agreement. Liability includes any claims, damages, losses, civil rights liability and expenses (including attorneys' fees) arising out of or resulting from performance of this Agreement, that results in any claim for damage whatsoever including any bodily injury, sickness, disease, property, including any resulting loss of use.

8) Subcontractors. The City agrees to require any subcontractors, providing services under this agreement, to Indemnify and Hold the County Harmless to the same extent and as provided in section 7, of this agreement.

9) Severability. If any portion of this Agreement is held invalid, the remainder hereof shall not be affected thereby if such remainder would then continue to conform to the terms and requirements of applicable law.

10) Equal Employment Opportunity. In connection with the carrying out of the activities provided herein, neither the County nor the City shall discriminate against a bidder because of race, color, religion, sex, disability, national origin, age, marital status or receipt of public assistance.

11) Termination. This Agreement may be terminated at any time by either party giving sixty (60) days written notice.

12) The City further agrees that it shall require its subcontractors, providing services under this agreement, to agree to the following clause by including it in its subcontractor agreements:

Independent Contractor. It is the express intent of the parties that this Agreement shall not create an employer-employee relationship. Employees of the Contractor shall not be deemed to be employees of the County and employees of the County shall not be deemed to be employees of the Contractor. The Contractor and the County shall be responsible to their respective employees for all salary and benefits. Neither the Contractor's employees nor the County's employees shall be entitled to any salary or wages from the other party or to any benefits made to their employees, including, but not limited to, overtime, vacation, retirement benefits, workers' compensation, sick leave or injury leave. Contractor shall also be responsible for maintaining workers' compensation insurance,

unemployment insurance for its employees, and for payment of all federal, state, local and any other payroll taxes with respect to its employees' compensation.

13) The City shall require any subcontractors, providing services under this agreement, to agree to the following clause by including it in its subcontract agreements:

Insurance.

Workers' Compensation Insurance

Contractor shall purchase and maintain during the term of this Agreement, Workers' Compensation Insurance, fully insuring its employees as required by law. Said insurance shall be obtained from an insurance company which is authorized to do business in the State of Nebraska.

General Liability Insurance

Contractor shall purchase and maintain during the term of this Agreement, General Liability Insurance, naming and protecting them and the County against claims for damages resulting from (1) bodily injury, including wrongful death, (2) personal injury liability and (3) property damage which may arise from operations under this Agreement whether such operations be by Contractor or any one directly or indirectly employed by them. The minimum acceptable limits of liability to be provided by such insurance shall be as follows:

Bodily Injury/Property Damage	\$1,000,000 Each Occurrence \$1,000,000 Aggregate
Personal Injury Damage	\$1,000,000 Each Occurrence
Automotive Liability	\$1,000,000 Combined Single Limit

The Contractor shall not commence work under this Agreement until it has obtained all insurance required under this section and has provided the County with a Certificate of Insurance showing the specific limits of insurance required by this section and showing Lancaster County as an additional insured. Such certificate shall specifically state that Insurance policies are to be endorsed to require the insurer to provide Lancaster County thirty (30) days notice of cancellation, non-renewal or any material reduction of insurance coverage.

14) This agreement constitutes the entire agreement between the parties with respect to the subject matter herein and merges all prior discussions between them. It shall not be modified except by written agreement dated subsequent to the date of this Agreement and signed by all parties.

EXECUTED by the County this _____ day of _____, 2003.

County of Lancaster

BY: _____

Bernie Heier, Chairman
Lancaster County Board of
Commissioners

APPROVED AS TO FORM:

This _____ day of _____, 2003.

Deputy County Attorney
for GARY E. LACEY
County Attorney

EXECUTED by the City this _____ day of _____, 2003.

City of Lincoln

BY: _____

Mayor Don Wesely

APPROVED AS TO FORM:

This 14th day of May, 2003.

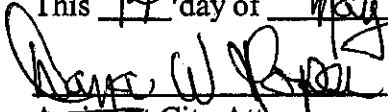
~~Assistant~~ City Attorney
for DANA W. ROPER
City Attorney

**APPIAN WAY REGIONAL CENTER
 (PHASE II) PAVING PLANS
 SOUTH 91ST STREET AND
 NEBRASKA HWY 2 INTERSECTION
 CHENEY CONNECTION
 LINCOLN, NEBRASKA**

E.O. - 65930
 T.C. - 800935

SHEET INDEX

1	Cover Sheet
2	Schedule of Approximate Quantities
3	Typical Sections
4	Plan - Profile - Geometrics - Horizontal Control
5	Plan - Profile - Geometrics - Horizontal Control
6	Plan - Profile - Geometrics - Horizontal Control
7	Removals
8	Removals
9	Removals
10	Joints & Grooves
11	Joints & Grooves
12	Joints & Grooves
13	Construction
14	Construction
15	Construction
16	Marking
17	Grading Plan And Storm Water Pollution Prevention Plan.
18	South 91st Street Cross Sections Sta. 0+75 To 3+00
19	South 91st Street Cross Sections Sta. 3+50 To 4+00
20	Cheney Connection Cross Sections Sta. 0+75 To 3+00
21	Highway 2 Cross Sections

LINCOLN STANDARD PLANS

- LSP 39 TYPICAL WORK ZONE TRAFFIC CONTROL
- LSP 111 STORM WATER HANDLING, TYPE II-2
- LSP 150 R.C. COLLARS AND ELBOWS AND FLANGES
- LSP 163 STANDARD SURVEY MONUMENT BOX
- LSP 164 DEAD END BARRICADE, TYPE II AND VARIANTS
- LSP 170 STANDARD LOW FLOW LINER
- LSP 180 DRAINAGE CONTROL
- LSP 180 TYPICAL PAVEMENT SECTIONS
- LSP 181 CURB DETAILS
- LSP 182 CONCRETE PAVEMENT JOINTING & CRACKS

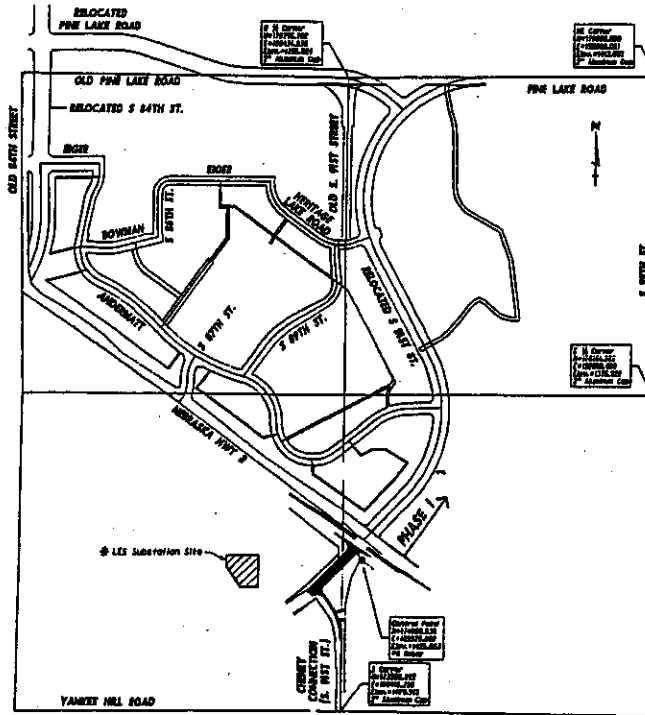

SITE PLAN

Scale 1" = 400' Full
 1" = 800' Half

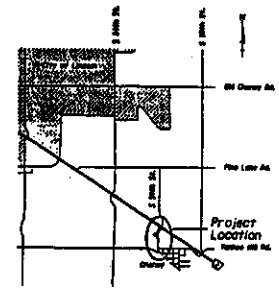

VICINITY MAP
 At Scale

NOTE:
 All Curb And Utilities, May Not Be Shown On These Plans, Prior To Construction, The Contractors Shall Pile's Holes, 1-800-231-8686, For Location Of Underground Telephones, Electric, Gas, And Gas Lines. For Traffic Signs, Call 441-1234, For more Items, Call 441-2374, For Surveying Service, Call 411-7881.

APPROVED FOR CONSTRUCTION

City Engineer's Office _____ Date _____

I hereby certify that these plans were prepared by me or under my direct supervision and that I am a Registered Professional Engineer under the laws of the State of Nebraska. These plans meet the requirements of the City Engineer's Office Design Requirements.

Frank J. Bouda 2-25-03
 Frank J. Bouda P.E., No. C-1824 Date

NOTE:
 Call before you dig. Call 1-800-231-8686 for location of underground telephones, electric, gas lines, cable television, and city of Lincoln utilities.



COVER SHEET

E.O. 45930 T.C. 800935
 APPIAN WAY REGIONAL CENTER
 LINCOLN, NEBRASKA

INVESTMENT
 1/2 IN. BY 1/2 IN. (1/4" DIA.)
 1/2" DIA. (1/4" DIA.)
FMS
 1/2" DIA. (1/4" DIA.)

117-A-63

E.D. 65930
T.C. 80035
AFFLIAN WAY REGIONAL CENTER
LINCOLN, NEBRASKA

DATE PRICE
BY PERMITS
HHS
REMOVED BY

2-23-92

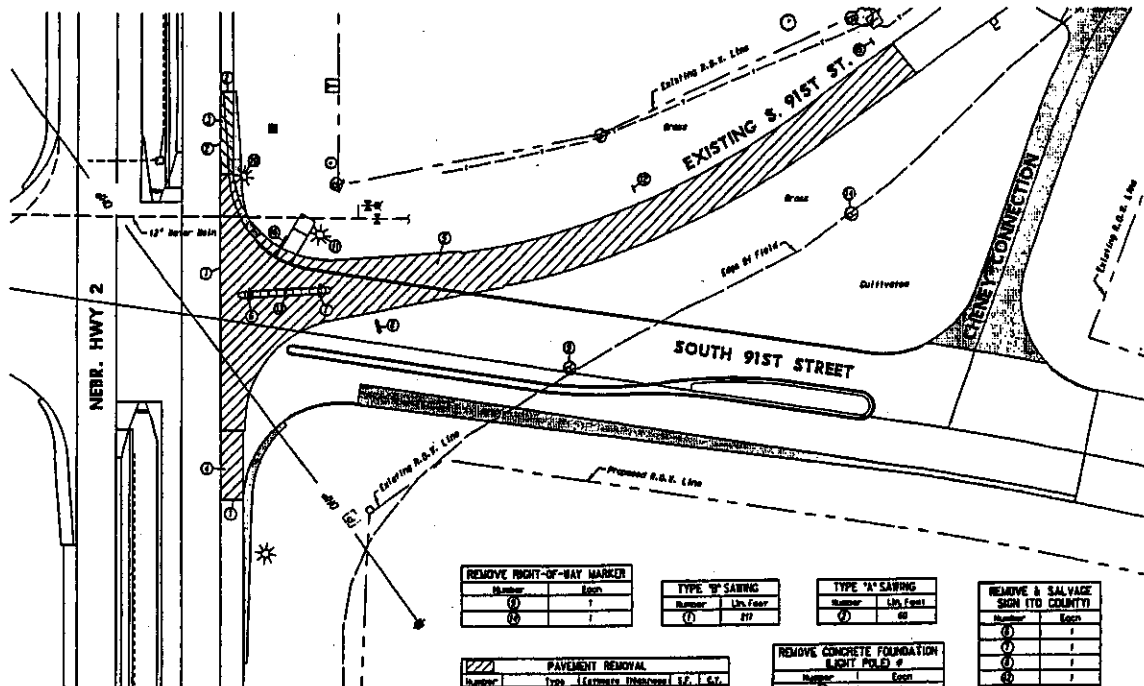

Number	Each
①	1
②	1

Number	Lbs. Coat
①	277

Number	Lbs. Coat
①	60

Number	Each
①	1
②	1
③	1
④	1
⑤	1

Number	Type	Estimate Thickness	S.F.	T.C.V.
①	Asphalt	4"	489	8
②	Concrete	9"	621	30
③	Concrete	7"	2,031	329
④	Concrete Median	4"	772	13

Number	Each
①	1
②	1

*Concrete Foundations are 2" Diameter and approximately 3' high above. Light Poles still to be removed by others.

Scale 1" = 30' Full
1" = 60' Half



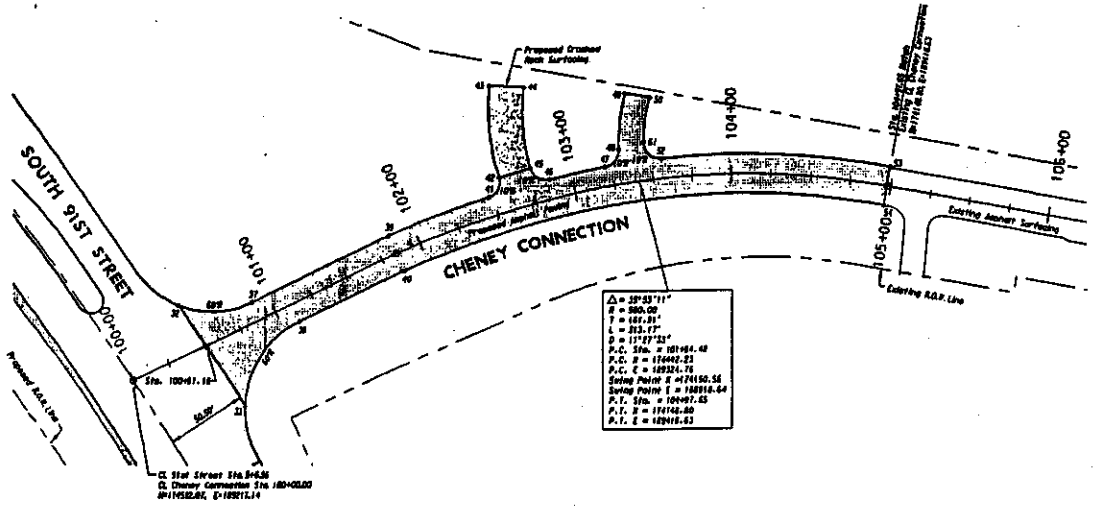

NUMBER	NORTHING	EASTING
27	174523.12	189786.45
31	174518.02	189784.28
37	174526.17	189785.21
38	174494.11	189782.27
39	174495.23	189784.50
40	174435.23	189818.01
41	174782.38	189838.01
42	174388.11	189838.21
43	174405.37	189838.47
44	174384.54	189838.21
45	174271.26	189818.21
46	174258.15	189838.39
47	174324.33	189838.89
48	174218.19	189818.28
49	174251.29	189848.21
50	174258.38	189848.50
51	174258.17	189818.78
52	174251.04	189818.78
53	174148.15	189838.61
54	174148.45	189838.61

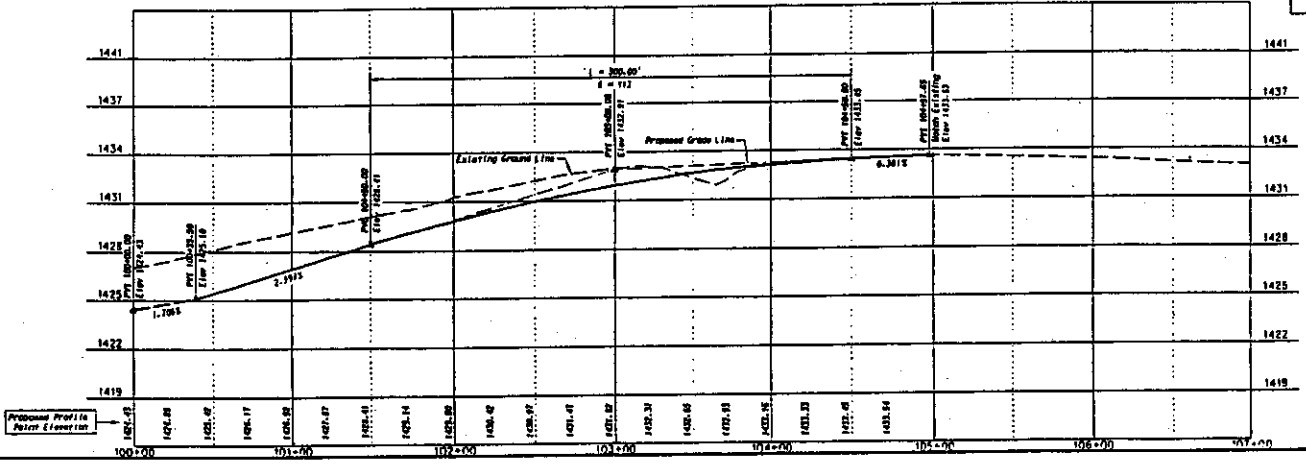

Scale 1" = 30' HOR
1" = 60' VERT

