241

APPLICATION FOR SPECIAL DESIGNATED LICENSE
CITY OF LINCOLN CITY CLERK'S OFFICE
555 S 10TH ST
LINCOLN NE 68508
PHONE: (402) 441-7438

DO YOU NEED POSTERS? YES ☐ NO ☑

FILED
MAY 06 2016
CITY CLERK'S OFFICE

RETAIL LICENSE HOLDER ☑

NON PROFIT APPLICANT ○

Non Profit Status (check one that best applies):
Municipal ○ Political ○ Fine Arts ○ Fraternal ○ Religious ○ Charitable ○ Public Service ○

COMPLETE ALL QUESTIONS

1. Type of alcohol to be served and/or consumed: Beer ☐ Wine ☑ Distilled Spirits ☐

2. Liquor license number and class (i.e. C55441, CK55441)
(If you're a nonprofit organization leave blank) 77615 YK

3. Licensee name (last, first,), corporate name or limited liability company (LLC) name (As it reads on your liquor license). If you are a nonprofit, name & address of the organization.

NAME:	Miretta Vineyards & Winery Inc.		
ADDRESS:	1732 Hwy 281		
CITY:	St Paul	ZIP:	68873

4. Location where event will be held; name, address, city, county, zip code

BUILDING NAME:	The Shoppes at Piedmont		
ADDRESS:	1265 S. Cotner Blvd	CITY:	Lincoln
ZIP:	68510	COUNTY & COUNTY #:	Lancaster 2

a. Is this location within the city/village limits? YES ☑ NO ☐

b. Is this location within the 150' of church, school, hospital or home for aged/indigent or for veterans and/or wives? YES ☐ NO ☑

c. Is this location within 300' of any university or college campus YES ☐ NO ☑

May. 6. 2016 9:51AM Miletta Vista Winery No. 2939 P. 1

5. Date(s) and Time(s) of event (no more than six (6) **consecutive** days on one application)

Date 6-4-16	Date	Date	Date	Date	Date
Hours From 5 p.m.	Hours From	Hours From	Hours From	Hours From	Hours From
To 11 p.m.	To	To	To	To	To

a. Alternate date: June 11

b. Alternate location: None
(Alternate date or location must be specified in local approval)

6. Indicate type of activity to be carried on during event:
O Dance O Reception O Fund Raiser O Beer Garden O Sampling/Tasting
Other: _____

7. Description of area to be licensed
Inside building, dimensions of area to be covered **IN FEET** 60' x 90' Tent
(not square feet or acres) 120' x 180' Total

*Outdoor area dimensions of area to be covered **IN FEET** _____ x _____
***SKETCH OF OUTDOOR AREA (or attach copy of sketch) (sample sketch)**

If outdoor area, how will premises be enclosed?
____ fence X snow fence ____ chain link ____ cattle panel ____ tent
other: _____

8. How many attendees do you expect at event? 2000

9. If over 150 attendees. Indicate the steps that will be taken to prevent underage persons from obtaining alcohol beverages. (Attach separate sheet if needed)
Wristbands, Snow fence, 3rd party checking ID's, no minors allowed in, any vendor has right to double check ID

10. Will premises to be covered by license comply with all Nebraska sanitation laws? YES☑ NO☐
a. Are there separate toilets for both men and women? YES☑ NO☐
inside building
Port-a-potties outside

May. 6. 2016 9:51AM Mitetta Vista Winery No. 2939 P. 2

11. Retailer: Will you be purchasing your alcohol from a wholesaler? YES☐ NO☒
Non-Profit: Where will you be purchasing your alcohol?
Wholesaler _____ Retailer __X__ Both _____ BYO _____
(includes wineries)

12. Will there be any games of chance operating during the event? YES☐ NO☐
If so, describe activity: _____

NOTE: Only games of chance approved by the Department of Revenue, Charitable Gaming Division are permitted. All other forms of gambling are prohibited by State Law: There are no exceptions for Non Profit Organizations or any events raising funds for a charity. This is only an application for a Special Designated License under the Liquor Control Act and is not a gambling permit application.

13. Any other information or requests for exemptions (**must** be received by Commission 30 days prior to event, complete NLCC form 140): _____

14. Name and **telephone number/cell phone number** of immediate **supervisor.** This person will be at the location of the event when it occurs, able to answer any questions from Commission and/or law enforcement before and during the event, and who will be responsible for ensuring that any applicable laws, ordinances, rules and regulations are adhered to. **PLEASE PRINT LEGIBLY**

Print name of Event Supervisor: Brandon Ryan

Signature of Event Supervisor: [signature]

Event Supervisor phone: Before 308-750-3598 During 308-750-3598

Email address: casey@milettavistawinery.com

Consent of Authorized Representative/Applicant

15. I declare that I am the authorized representative of the above named license applicant and that the statements made on this application are true to the best of my knowledge and belief. I also consent to an investigation of my background including all records of every kind including police records. I agree to waive any rights or causes of action against the Nebraska Liquor Control Commission, the Nebraska State Patrol or any other individual releasing said information to the Liquor Control Commission or the Nebraska State Patrol. I further declare that the license applied for will not be used by any other person, group, organization or corporation for profit or not for profit and that the event will be supervised by persons directly responsible to the holder of this Special Designated License.

sign here Loretta S. McDowell — Authorized Representative/Applicant

Owner — Title

5-5-16 — Date

Loretta S. McDowell — Print Name

This individual must be listed on the application as an officer or stockholder unless a letter has been filed appointing an individual as the catering manager allowing them to sign all SDL applications.

The law requires that no special designated license provided for by this section shall be issued by the Commission without the approval of the local governing body. For the purposes of this section, the local governing body shall be the city or village within which the particular place for which the special designated license is requested is located, or if such place is not within the corporate limits of a city or village, then the local governing body shall be the county within which the place for which the special designated license is requested is located.

May. 6. 2016 9:51AM Milletta Vista Winery No. 2939 P. 3

SUPPLEMENTAL FORM
REQUIRED FOR ALL OUTDOOR EVENTS

(Including those for Non Profit Organizations)

Name of Event:	Piedmont Uncorked Food & Wine Festival		
Applicant and Sponsoring Organization or Individual (if applicable):			
Date(s) of Event:	June 4, 2016	Hours:	5 p.m. to 11 p.m.
Alternate Date(s):	June 11, 2016	Hours:	5 p.m to 11 p.m.

Is the event open to the public? ✓ Yes ____ No

How will you ensure that minors will not be served or consume beverages containing alcohol: ____

Wristbands, Snowflake, 3rd party checking IDs, no minors allowed.

Will food be served? ✓ Yes ____ No If yes, please list food to be served: Unknown

Will non-alcoholic beverages be served: ____ Yes ____ No
If yes, please list non-alcoholic beverages to be served: ____

Who will serve the beverages containing alcohol? Brandon Ryan, Allison Hughes
Must complete Server/Seller Applicant Information Sheet.

Have the designated servers received responsible beverage server training? ✓ Yes ____ No

Will there be a charge for admission? ✓ Yes ____ No

In the last 12 months, have you received notice of a liquor law violation that occurred during an event at which you were the special designated licensee? ____ Yes ✓ No If so, explain: ____

Lynette S McDowell
Applicant's Signature owner

5-6-16
Date

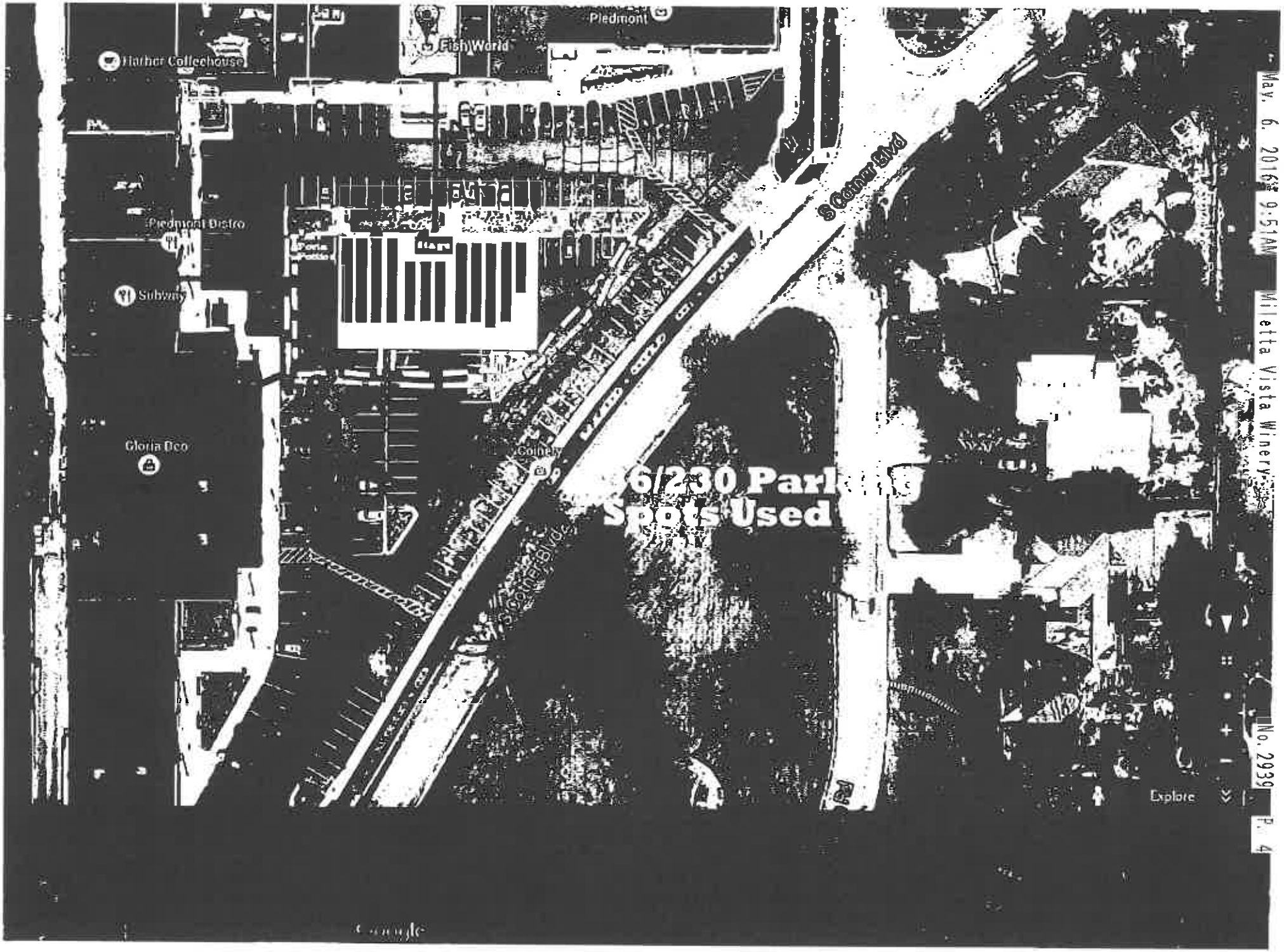
Piedmont
Fish World
Harbor Coffeehouse
Piedmont Bistro
Subway
Gloria Deo
S Cotner Blvd
S Cotner Blvd
6/230 Parl
Spots Used
Explore
Google