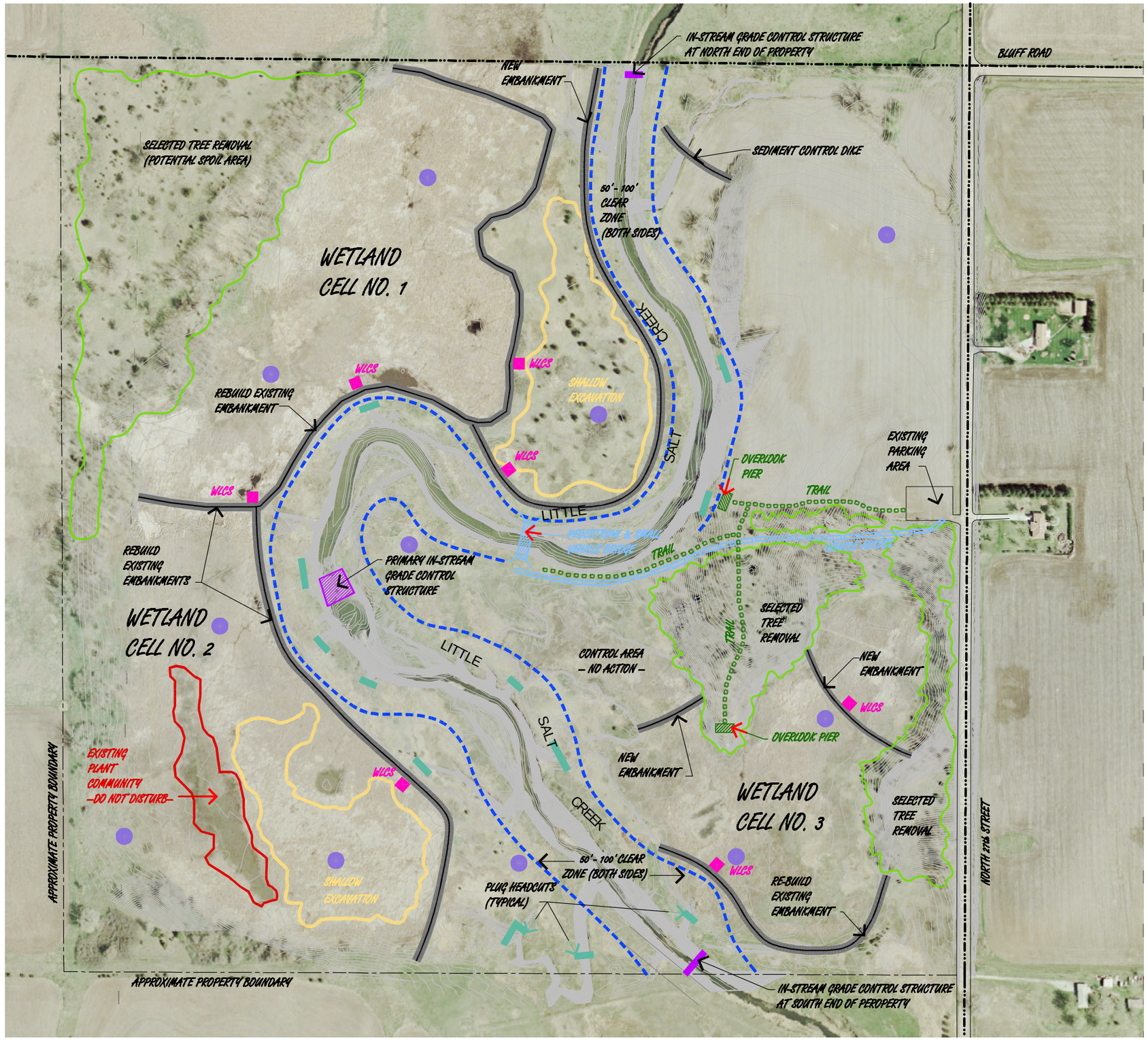

300' 0 300'

SCALE

0.5' CONTOUR INTERVAL

PROPOSED SOIL BORING/ MONITORING WELL LOCATIONS

THE SALINE WETLANDS CONSERVATION PARTNERSHIP

saline wetlands conservation partnership

FRANK SHOEMAKER MARSH WETLAND RESTORATION PROJECT CONCEPTUAL DESIGN

LINCOLN, LANCASTER COUNTY, NEBRASKA

CONCEPTUAL DESIGN

TFG The Flatwater Group, Inc

The Flatwater Group, Inc.
1618 L Street
Lincoln, Nebraska 68508
(402) 435-5441
(402) 435-7108

DATE	21 DECEMBER 2004
DESIGNED BY	AJA
DRAWN BY	SMD
CHECKED BY	TER
PROJECT NUMBER	LINC-2004-01
SCALE	AS SHOWN
FILE NAME	-
PLAN SET NUMBER	
SHEET NUMBER	2

F:\land projects r2\Shoemaker Marsh\dwg\concepts.dwg, Layout1 (2), 03/09/2005 10:42:07 AM, Acrobat PDFWriter