SEPTEMBER 14, 2005 RECOMMENDATION - 2030 FUTURE SERVICE LIMIT

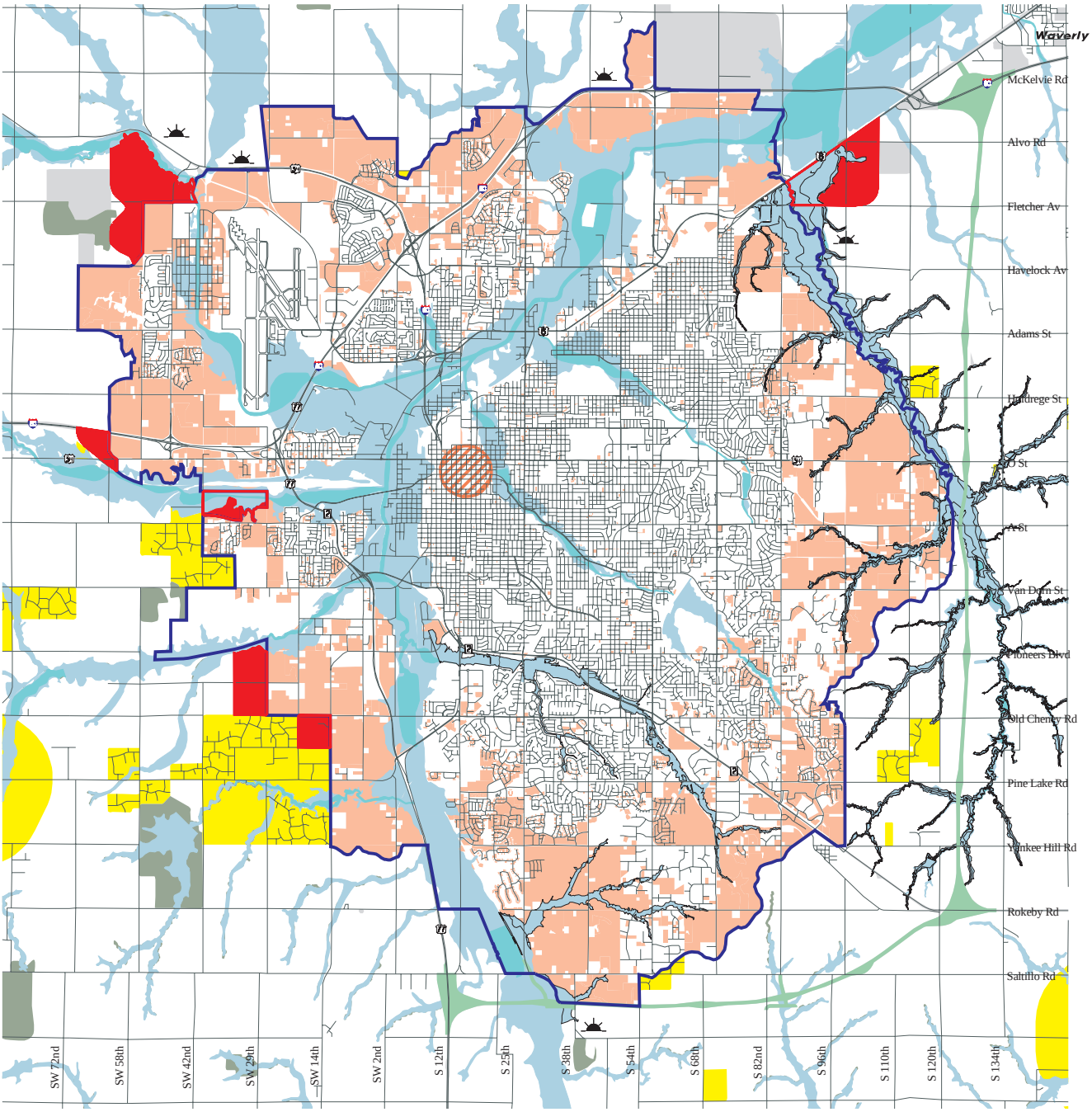

LEGEND

- Existing Future Service Limit
- Vacant and Agricultural Land
- 100 Year Floodplain / Flood Prone Areas
- Floodway
- Recommended Additions to Future Service Limit

Future Land Use

- Residential Low Density
- Environmental Resources
- Public / Semi Public
- Potential Large Employer Opportunity Areas

N W E S

MILES 0 0.25 0.5 0.75