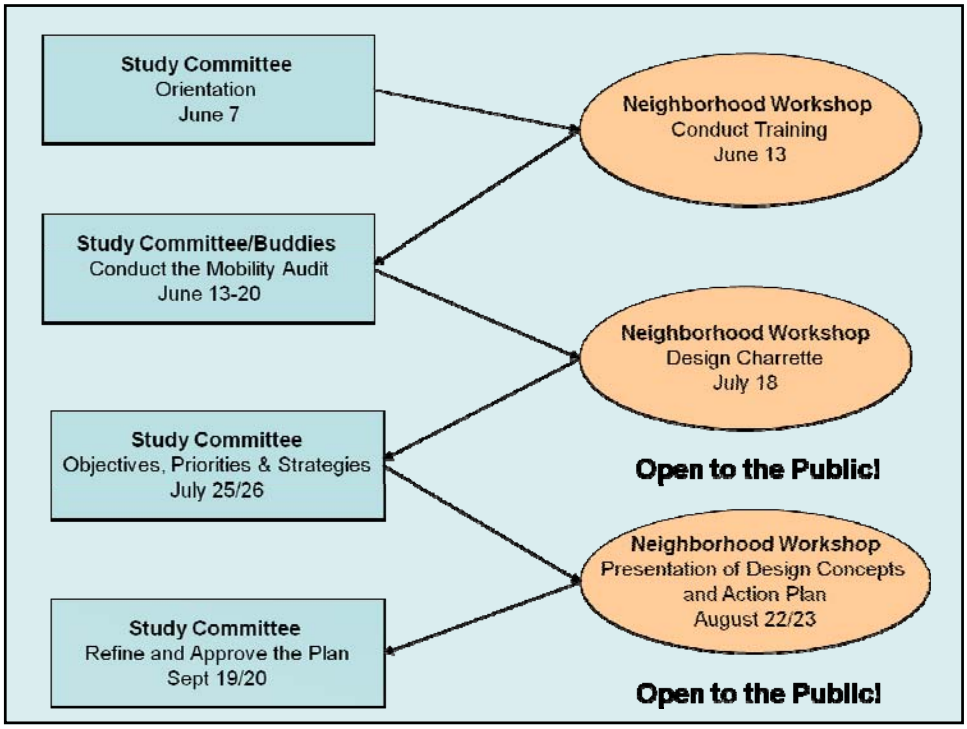

First, what is our vision of "neighborhood"

THIS?

OR THIS?

What do we want our neighborhood to look like?

Is the neighborhood bicycle friendly?

Is it pedestrian friendly?

STOP

SOUTHBANK
GATEWAY

We need to identify issues, discuss, and develop a strategy

32

BICYCLE BOULEVARD
NINTH STREET

P

BICYCLE BOULEVARD
HILLEGASS-BOWDITCH
THIS
WAY

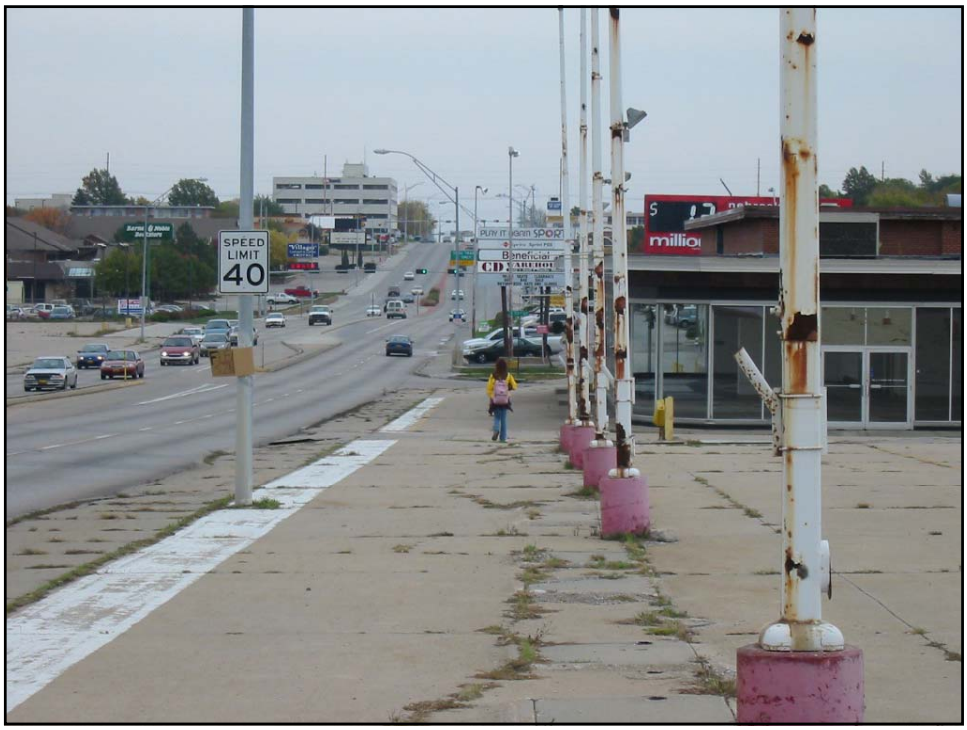
SPEED
LIMIT
40
Beneficial
CD
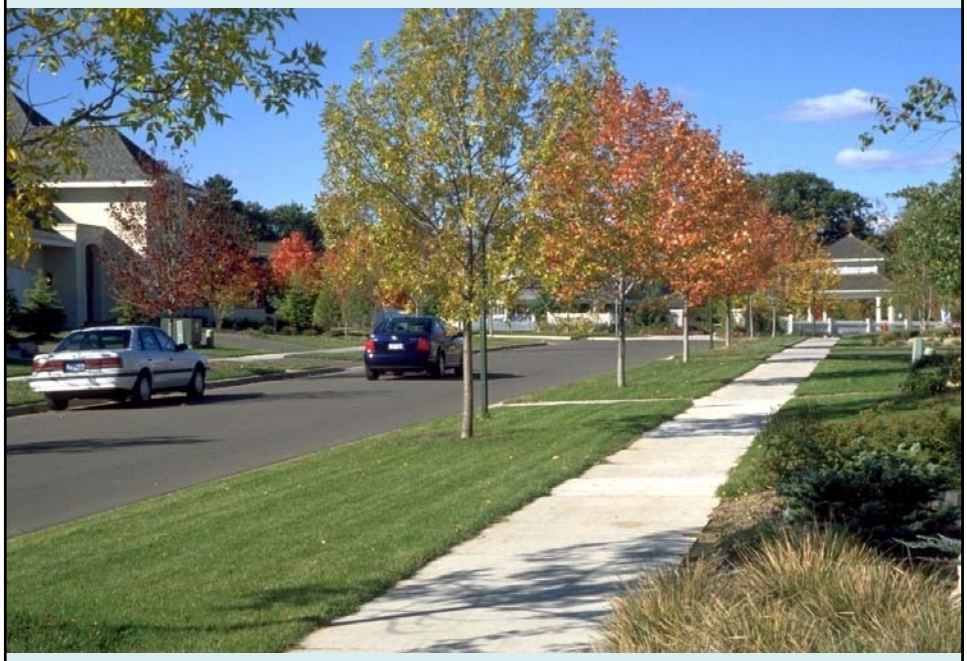
ONLY