A TRANSIT SYSTEM

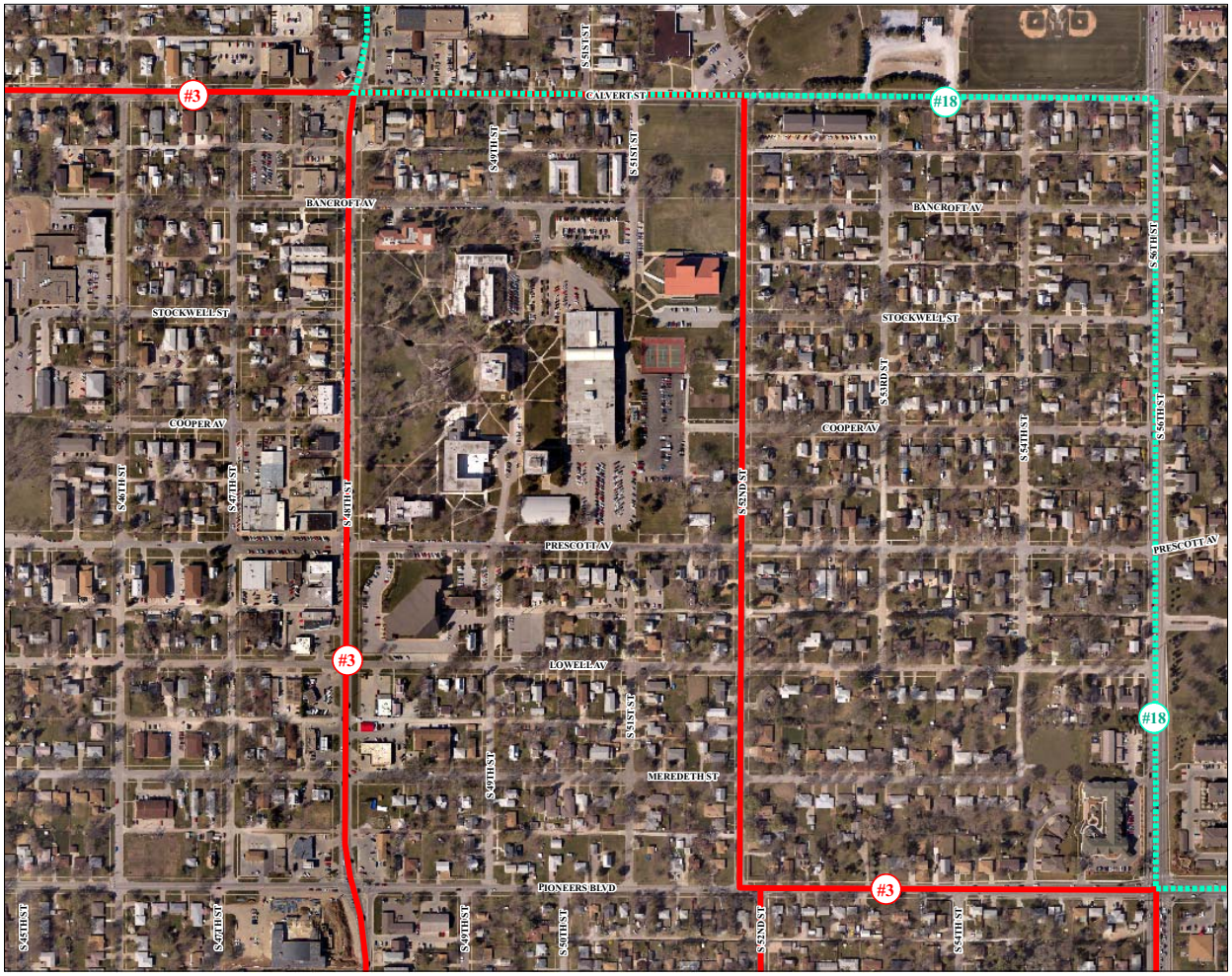

BACKGROUND:

- StarTran currently operates the #3 College View and #18 48th Street Shuttle routes in College View
- Service provided on Calvert Street, 48th Street and 52nd Street within the study area
- #3 College View route provides weekday service from 5:40 AM to 6:15 PM and Saturday from 6:30 AM to 6:00 PM
- #18 48th Street Shuttle route provides weekday and Saturday service from 6:25 AM to 6:30 PM
- College View will continue to be served with the new transit plan. Service will no longer be provided on 52nd Street under the new plan