OPTION 2: STRIPED CENTER TURN LANE AND RETAIN EAST-SIDE PARKING

NOT TO SCALE

Notes:
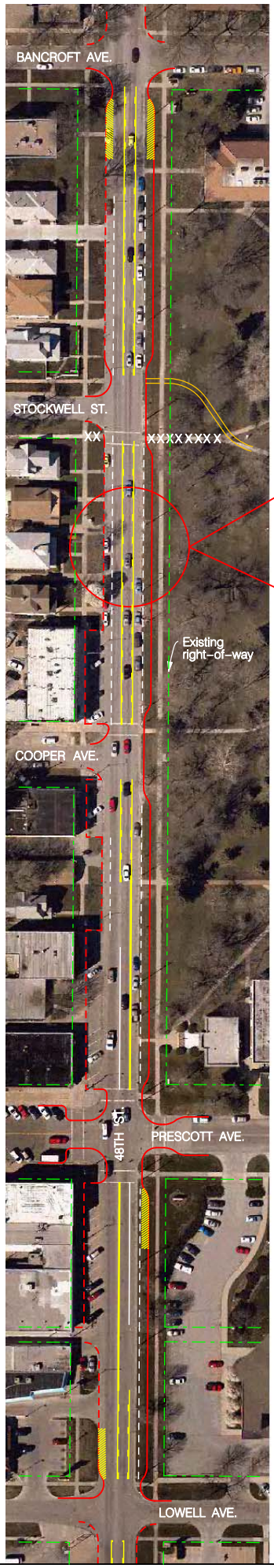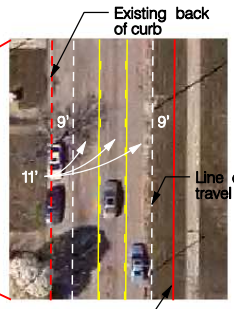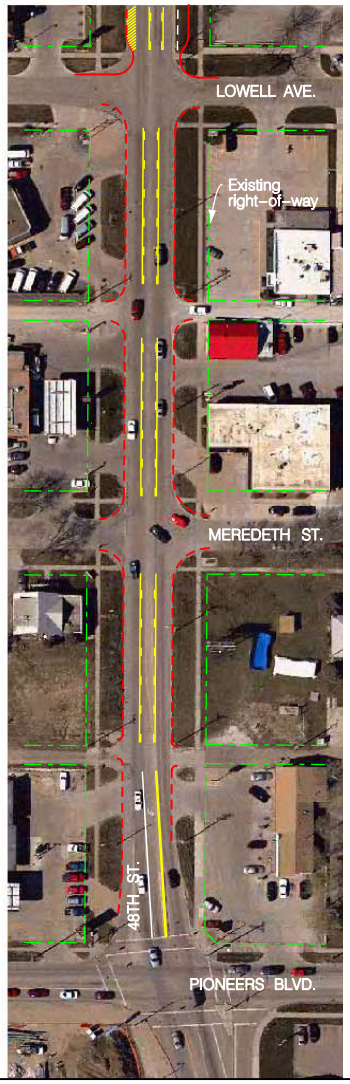
1. East curb moved 10 feet.
2. Pedestrian crossing distance reduced from 41 feet to 37.5 feet.
3. No refuge island.
4. Striped center turn lane.
5. Improved pavement conditions.
6. East side parallel parking retained.
7. Vehicle speeds equal to or greater than existing.