OPTION 5: MEDIAN WITH LEFT TURN LANES AND REMOVE EAST-SIDE PARKING

NOT TO SCALE

Notes:
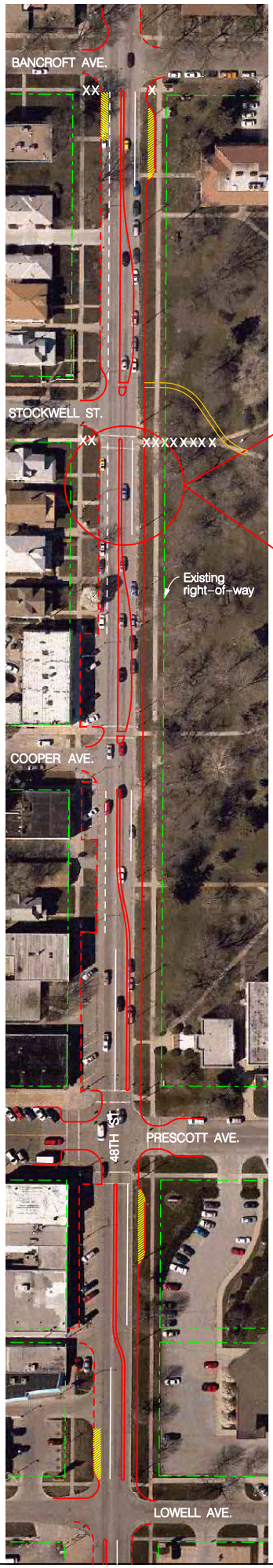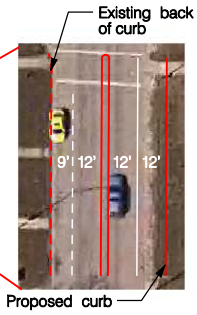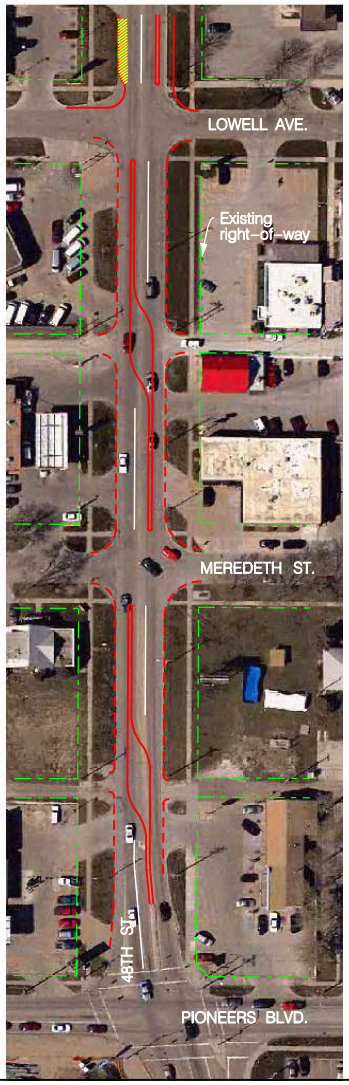
1. East curb moved 7 feet.
2. Pedestrian crossing remains unchanged.
3. Center refuge island included at Stockwell St. and Cooper Ave.
4. Raised median with left turn lanes at intersections.
5. Improved pavement conditions.
6. East side parallel parking removed.
7. Vehicle speeds less than or equal to existing.