RESIDENTIAL LAND INVENTORY REVIEW
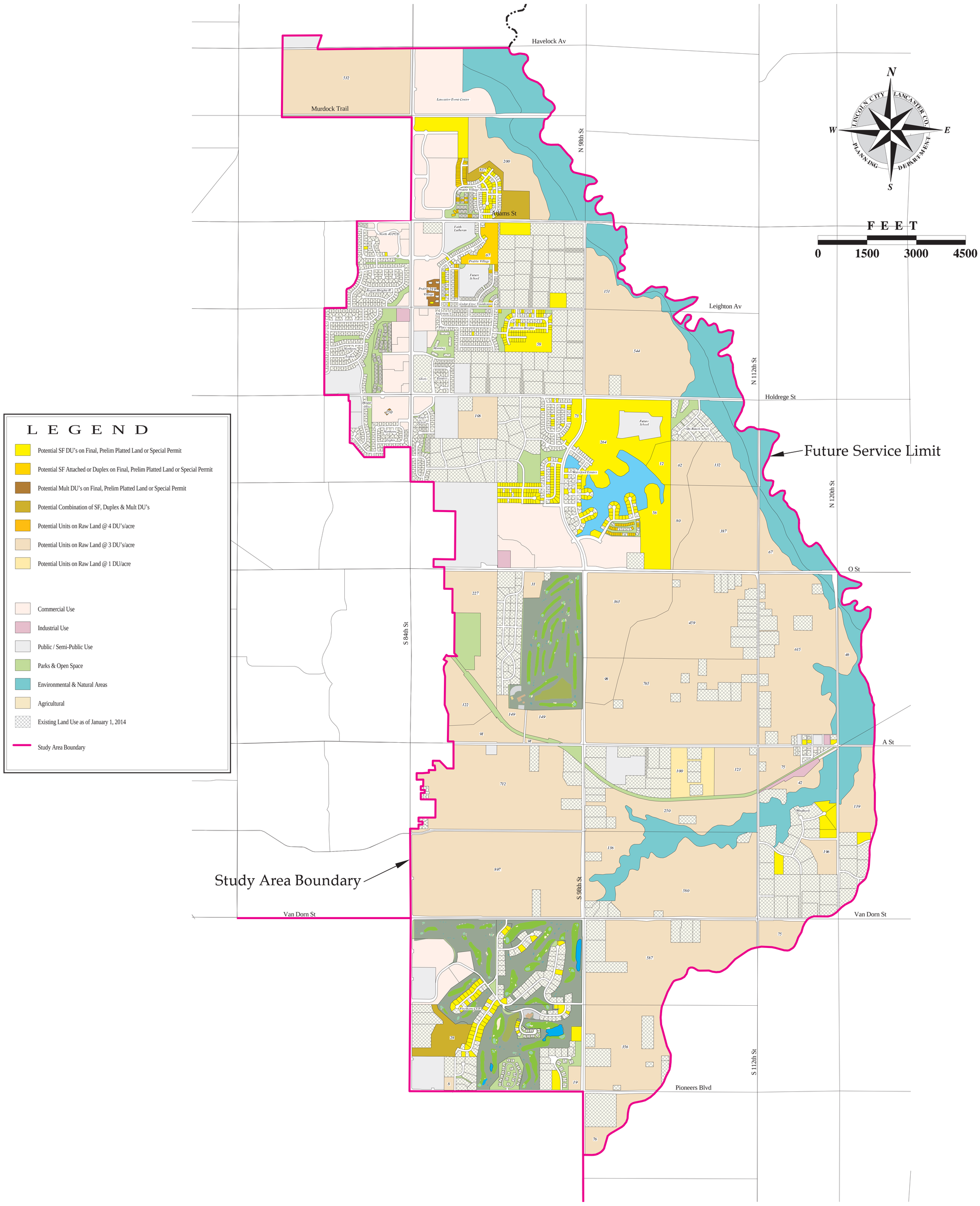
EAST AREA - JANUARY 1, 2014