NORMAL BOULEVARD
PAVEMENT REPAIR PROJECT
SOUTH STREET TO S 56TH STREET
SHEET 1 OF 2

701854

LEGEND:

- 9" CONCRETE PAVEMENT
- FULL DEPTH CONCRETE REPAIR
- PARTIAL DEPTH CONCRETE REPAIR
- JOINT REPAIR
- MEDIAN REPAIR
- HOT POUR
- CURB REPAIR
- SIDEWALK REPAIR

AERIAL DATE: 2013
SURVEY DATE: APRIL 2016
MOSAIC DATE: MAY 2016

PRELIMINARY PLAN
NOT FINAL – SUBJECT TO CHANGE

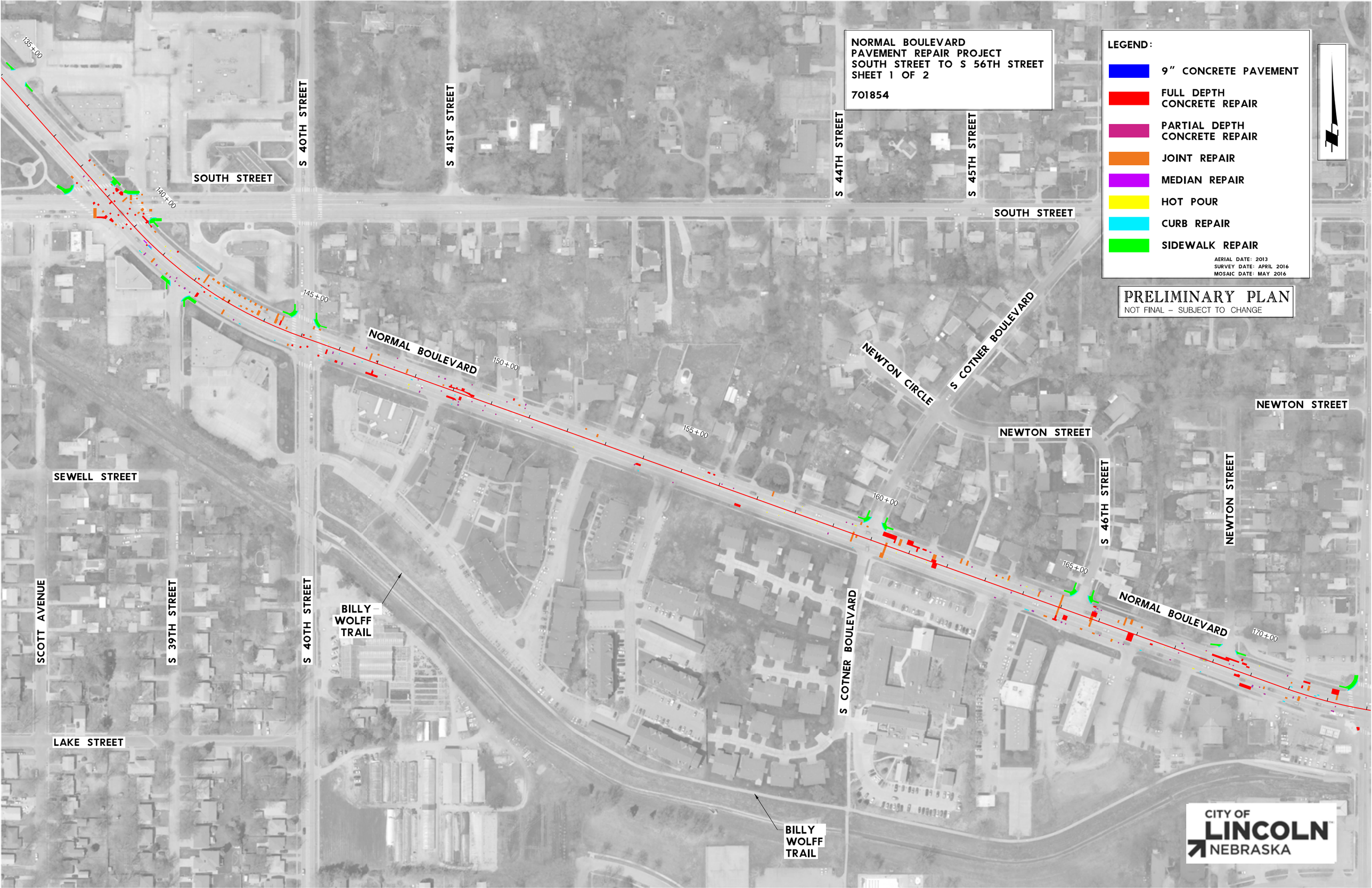

CITY OF LINCOLN NEBRASKA

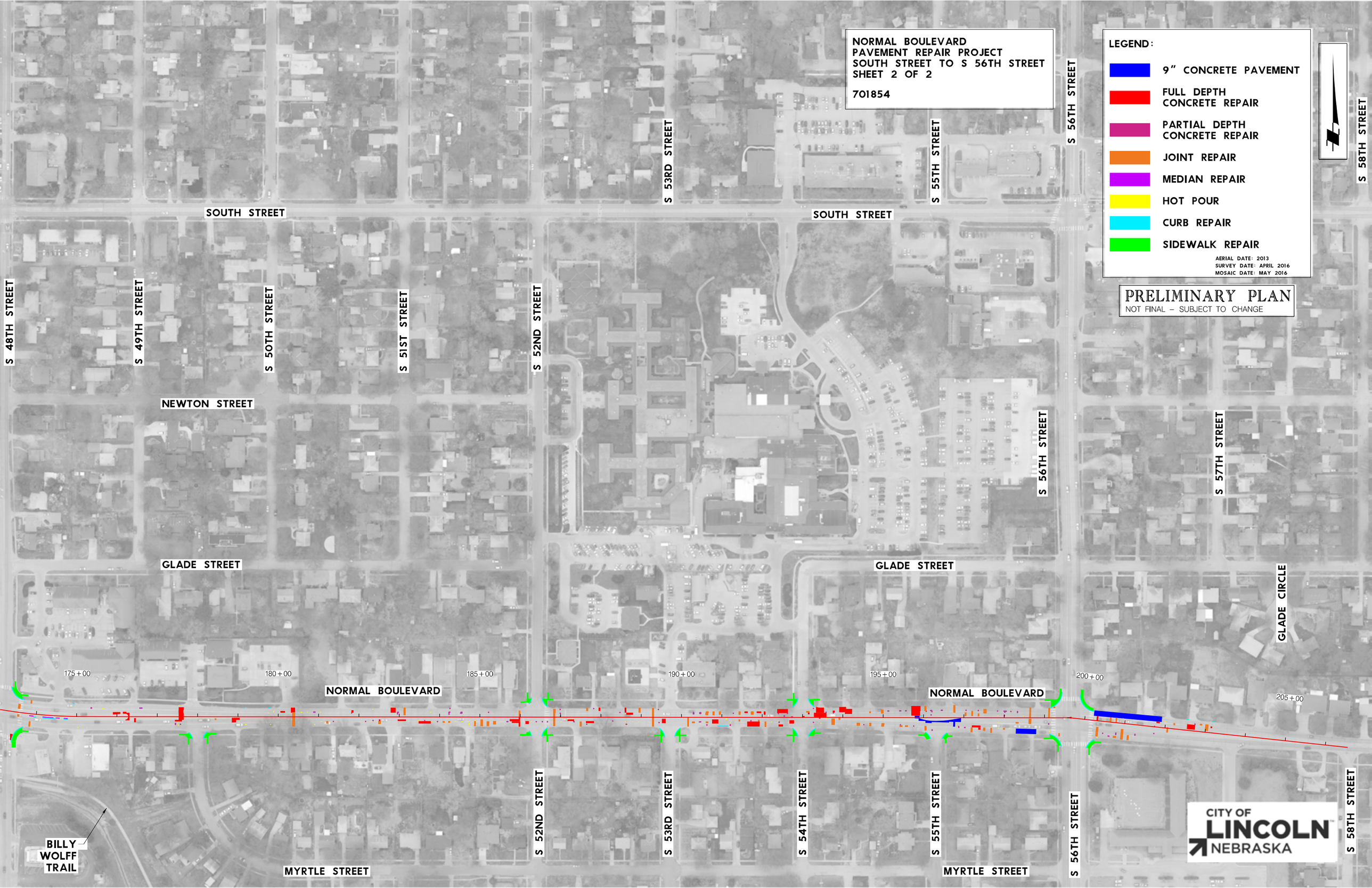
NORMAL BOULEVARD
PAVEMENT REPAIR PROJECT
SOUTH STREET TO S 56TH STREET
SHEET 2 OF 2
701854
LEGEND:
9" CONCRETE PAVEMENT
FULL DEPTH CONCRETE REPAIR
PARTIAL DEPTH CONCRETE REPAIR
JOINT REPAIR
MEDIAN REPAIR
HOT POUR
CURB REPAIR
SIDEWALK REPAIR
AERIAL DATE: 2013
SURVEY DATE: APRIL 2016
MOSAIC DATE: MAY 2016
PRELIMINARY PLAN
NOT FINAL – SUBJECT TO CHANGE
SOUTH STREET
SOUTH STREET
S 48TH STREET
S 49TH STREET
S 50TH STREET
S 51ST STREET
S 52ND STREET
S 53RD STREET
S 55TH STREET
S 56TH STREET
S 56TH STREET
S 57TH STREET
S 58TH STREET
NEWTON STREET
GLADE STREET
GLADE STREET
GLADE CIRCLE
175+00
180+00
185+00
190+00
195+00
200+00
205+00
NORMAL BOULEVARD
NORMAL BOULEVARD
S 52ND STREET
S 53RD STREET
S 54TH STREET
S 55TH STREET
S 56TH STREET
S 58TH STREET
BILLY WOLFF TRAIL
MYRTLE STREET
MYRTLE STREET
CITY OF LINCOLN NEBRASKA