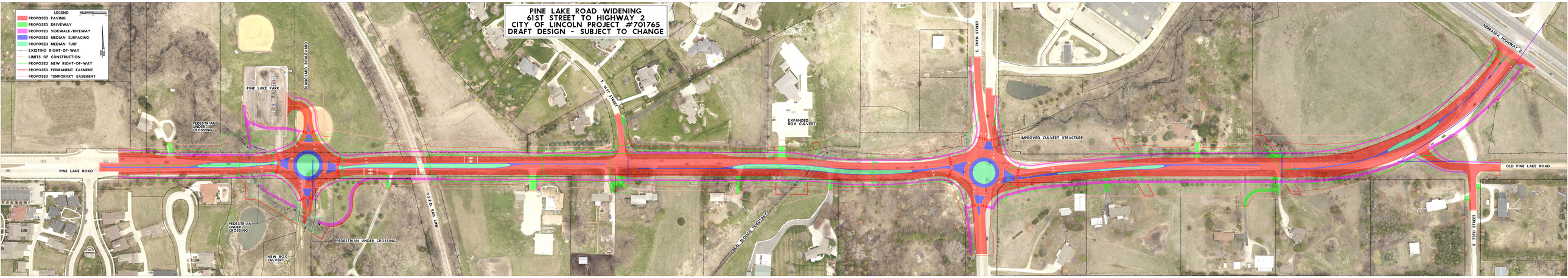
PINE LAKE ROAD WIDENING
61ST STREET TO HIGHWAY 2
CITY OF LINCOLN PROJECT #701765
DRAFT DESIGN - SUBJECT TO CHANGE
LEGEND
PROPOSED PAVING
PROPOSED DRIVEWAY
PROPOSED SIDEWALK/BIKEWAY
PROPOSED MEDIAN SURFACING
PROPOSED MEDIAN TURF
EXISTING RIGHT-OF-WAY
LIMITS OF CONSTRUCTION
PROPOSED NEW RIGHT-OF-WAY
PROPOSED PERMANENT EASMENT
PROPOSED TEMPORARY EASEMENT
PINE LAKE PARK
BLANCHARD BOULEVARD
PEDESTRIAN UNDER CROSSING
PINE LAKE ROAD
PEDESTRIAN UNDER CROSSING
NEW BOX CULVERT
PEDESTRIAN UNDER CROSSING
O.P.P.D. RAIL LINE
S. 61ST STREET
EXPANDED BOX CULVERT
REAL SLOUGH TRIBUTARY
S. 70TH STREET
IMPROVED CULVERT STRUCTURE
NEBRASKA HIGHWAY 2
OLD PINE LAKE ROAD
S. 75TH STREET