Public Works & Utilities

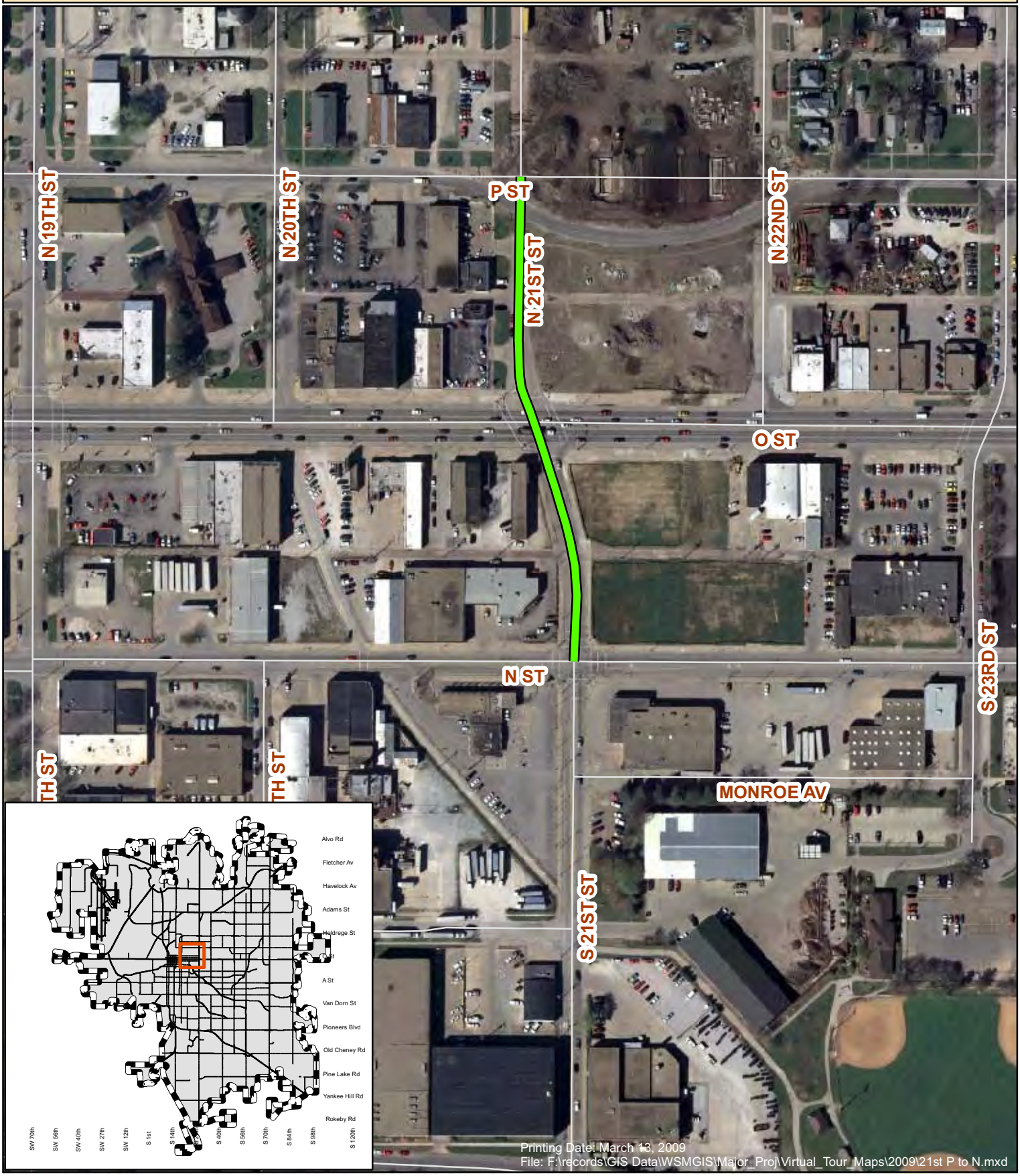

CITY OF LINCOLN
NEBRASKA
MAYOR CHRIS BEUTLER

N
W E
S

21st Street, 'P' to 'N'
Area Improvements 702387

CITY OF LINCOLN
Public Works & Utilities
WATERSHED MANAGEMENT