Public Works & Utilities

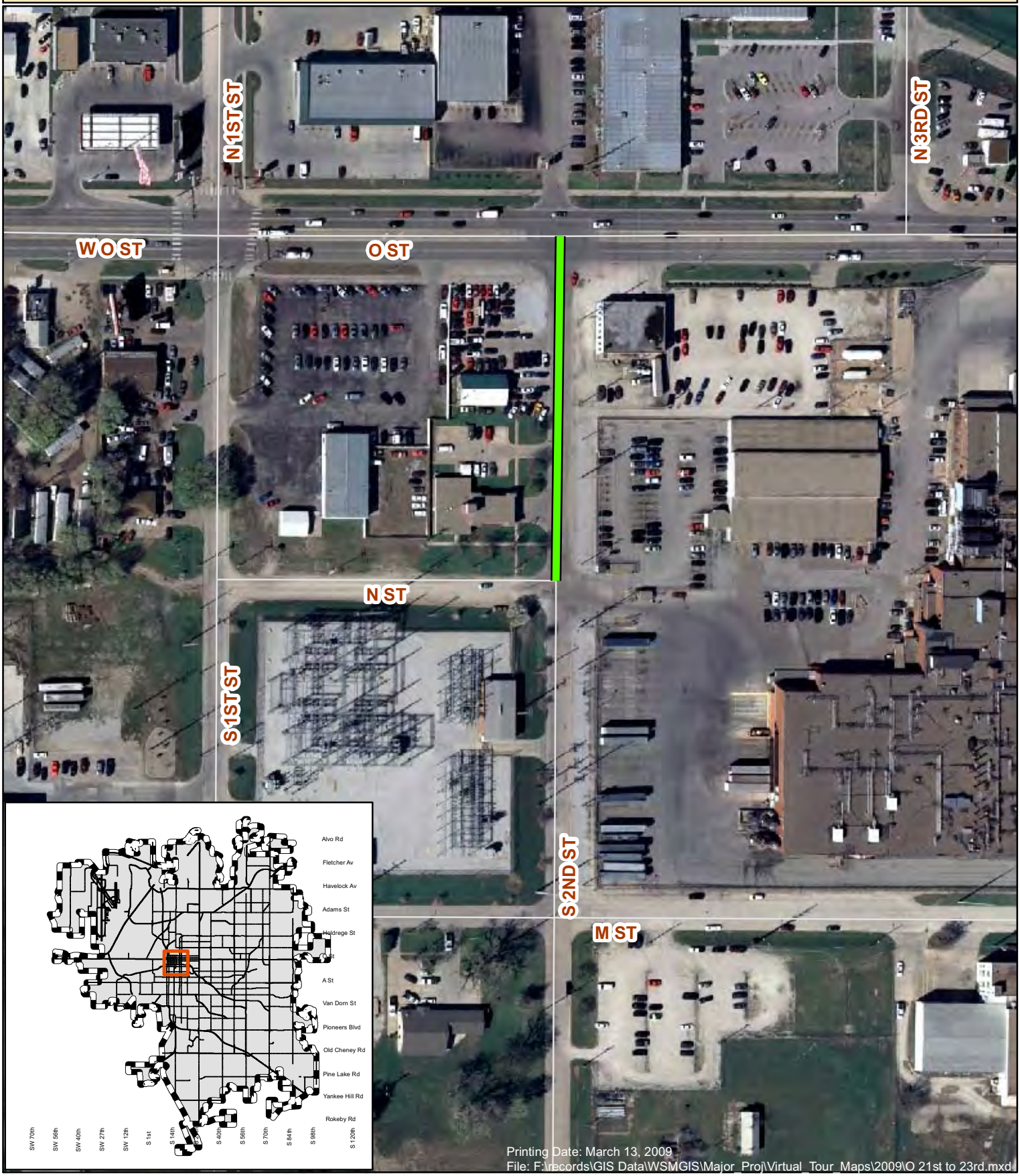

CITY OF LINCOLN
NEBRASKA
MAYOR CHRIS BEUTLER

N
W E
S

2nd Street, 'N' To 'O'
Area Improvements 702389

CITY OF LINCOLN
Public Works & Utilities
WATERSHED MANAGEMENT