Public Works & Utilities

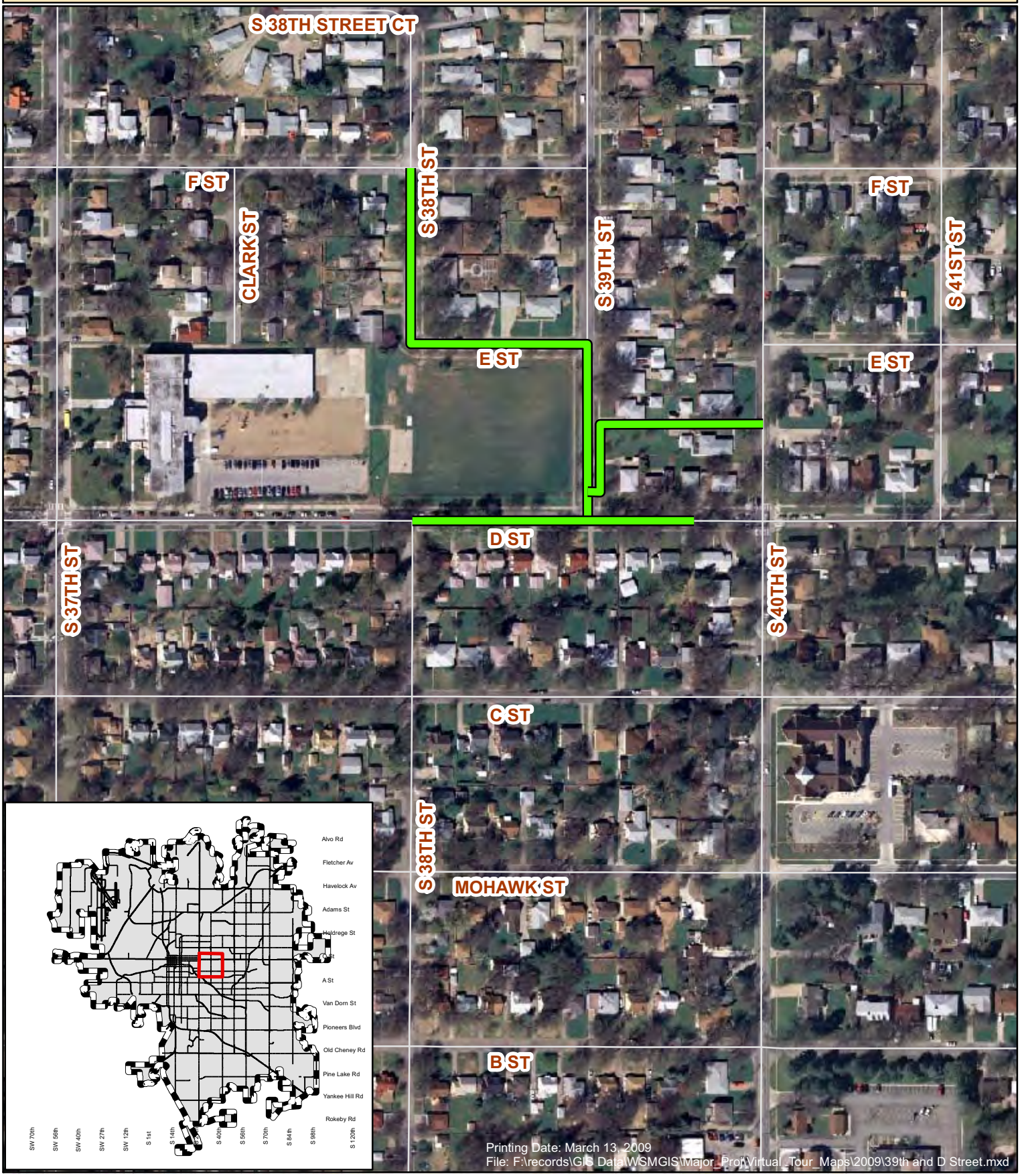

CITY OF LINCOLN
NEBRASKA
MAYOR CHRIS BEUTLER

N
W E
S

39th Street and D Street
Area Improvements 702381

CITY OF LINCOLN
Public Works & Utilities
WATERSHED MANAGEMENT