Public Works & Utilities

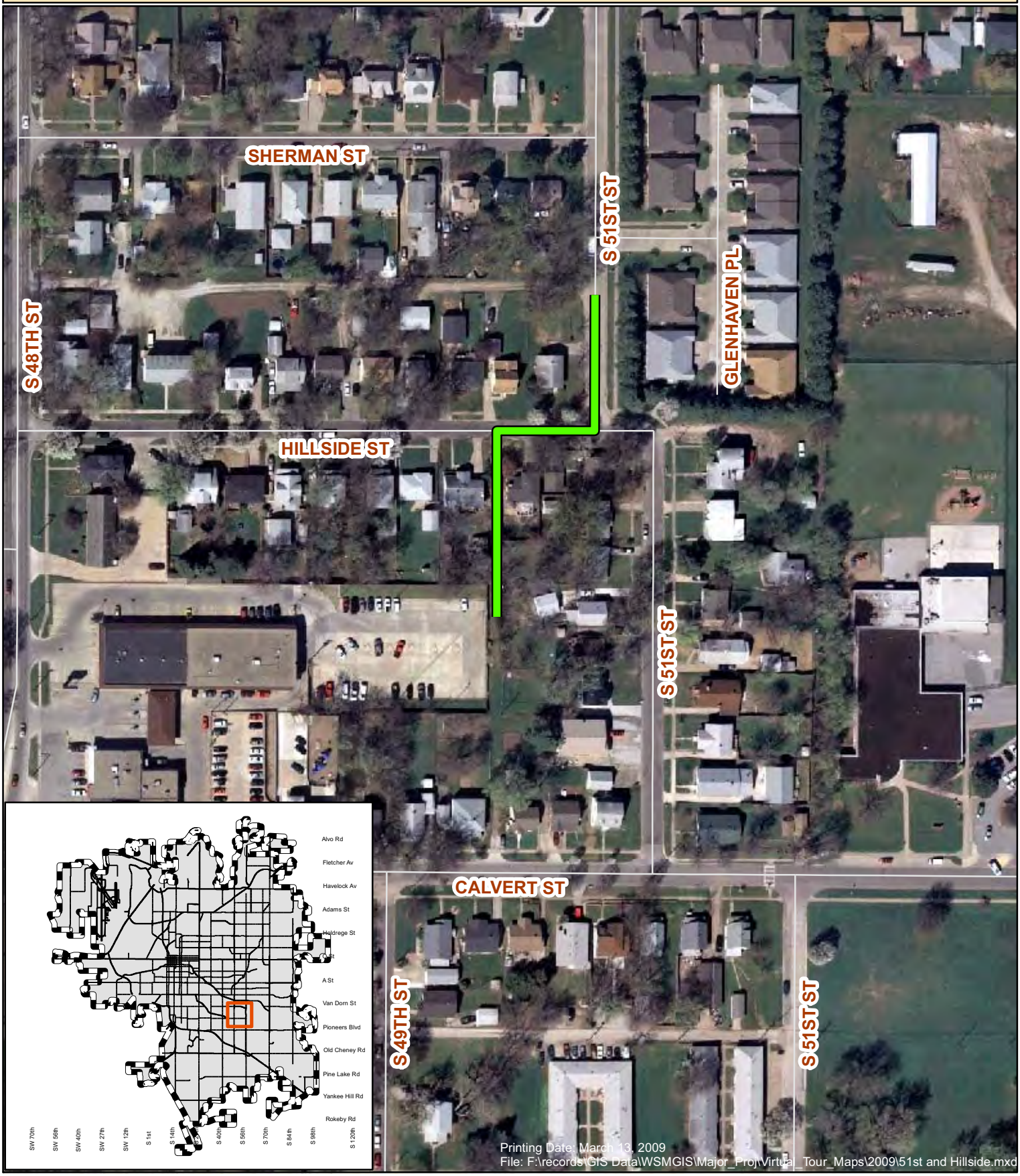

CITY OF LINCOLN
NEBRASKA
MAYOR CHRIS BEUTLER

N
W E
S

51st Street and Hillside Street Area Improvement 702384

CITY OF LINCOLN
Public Works & Utilities
WATERSHED MANAGEMENT