Public Works & Utilities

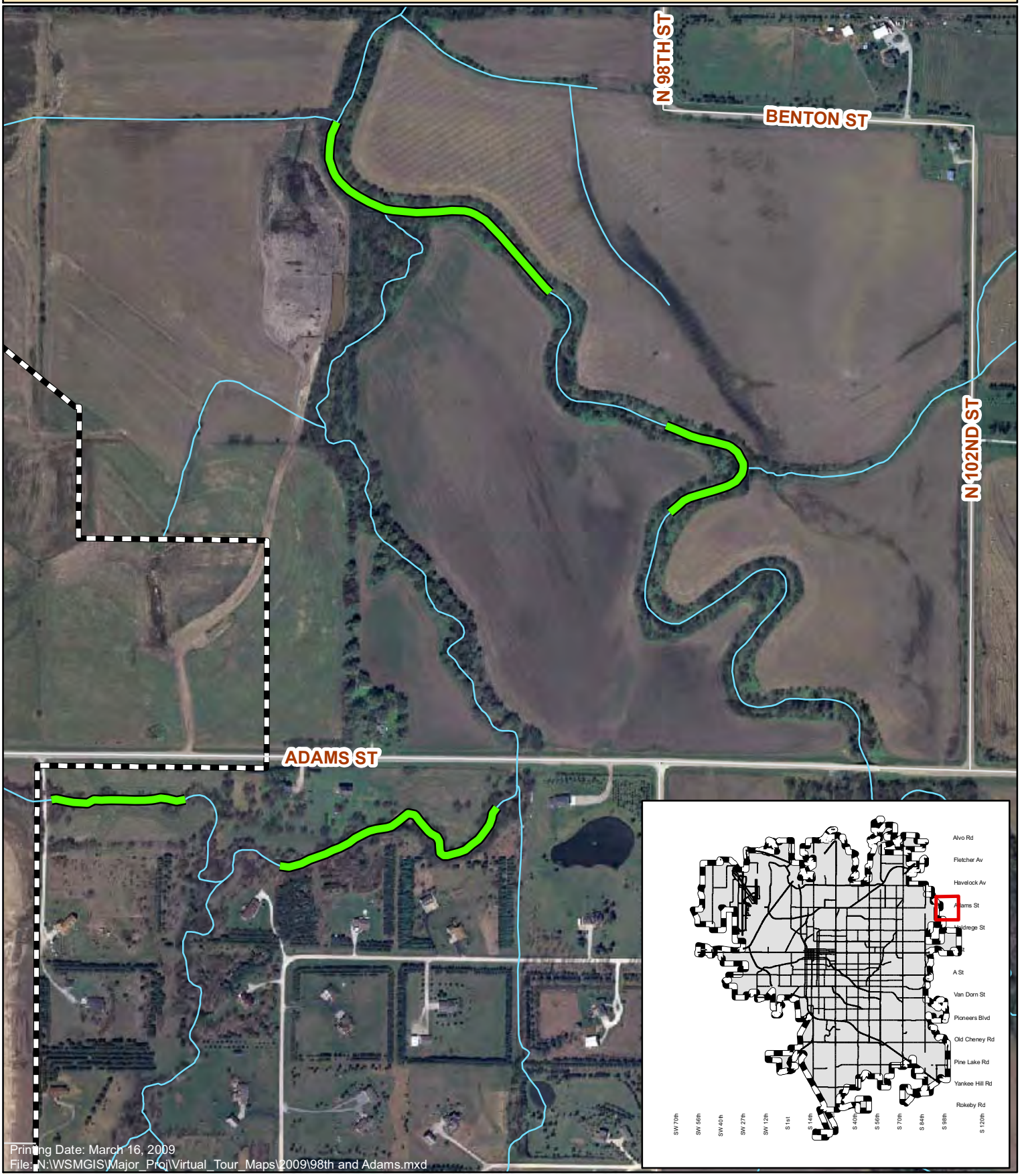

CITY OF LINCOLN NEBRASKA MAYOR CHRIS BEUTLER

N W E S

98th Street and Adams Street Area Improvements - 702407

CITY OF LINCOLN Public Works & Utilities WATERSHED MANAGEMENT