Public Works & Utilities

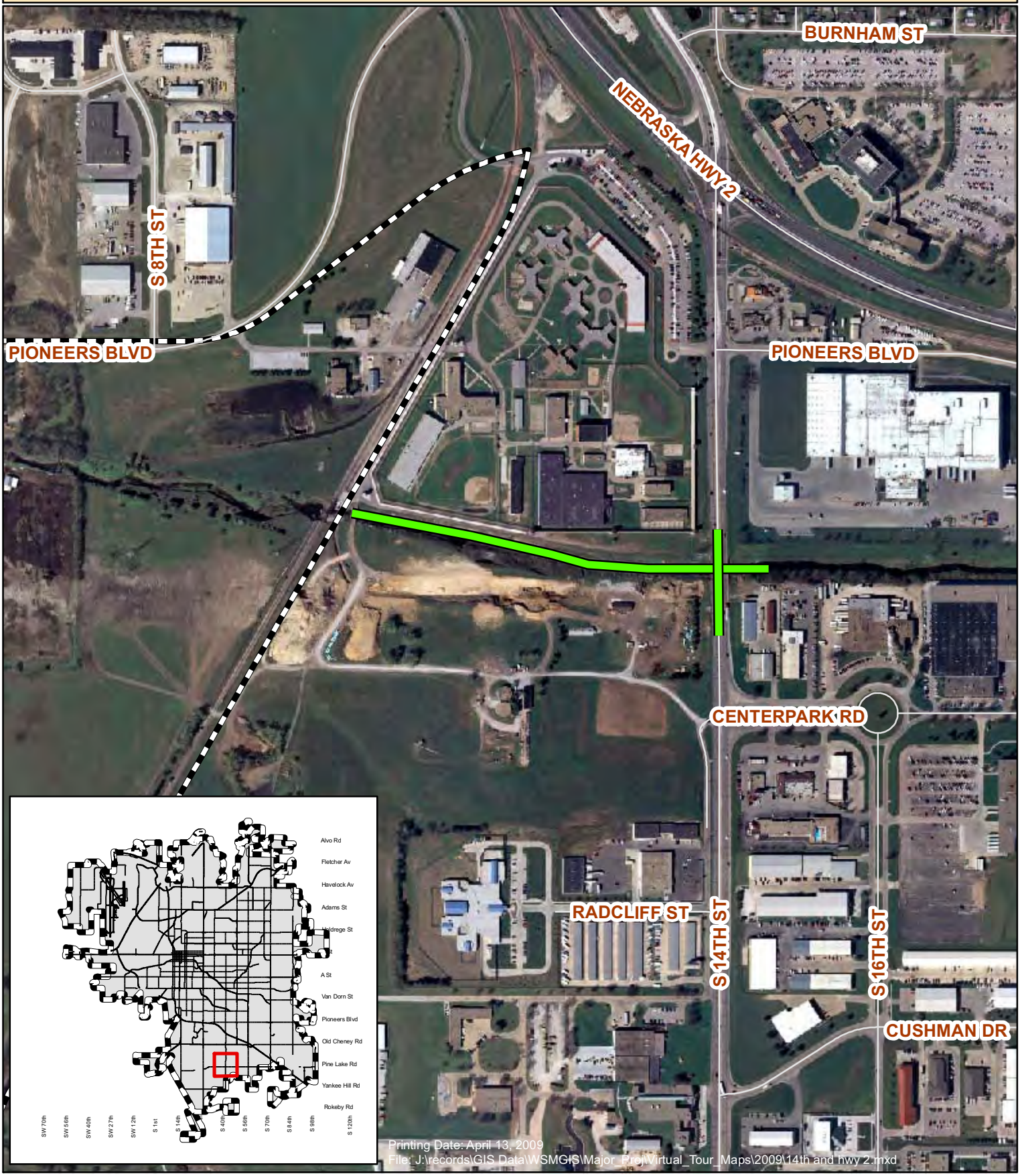

CITY OF LINCOLN
NEBRASKA
MAYOR CHRIS BEUTLER

N
W E
S

14th and Highway 2
Beal Slough Flood Protection - 702402

CITY OF LINCOLN
Public Works & Utilities
WATERSHED MANAGEMENT