Public Works & Utilities

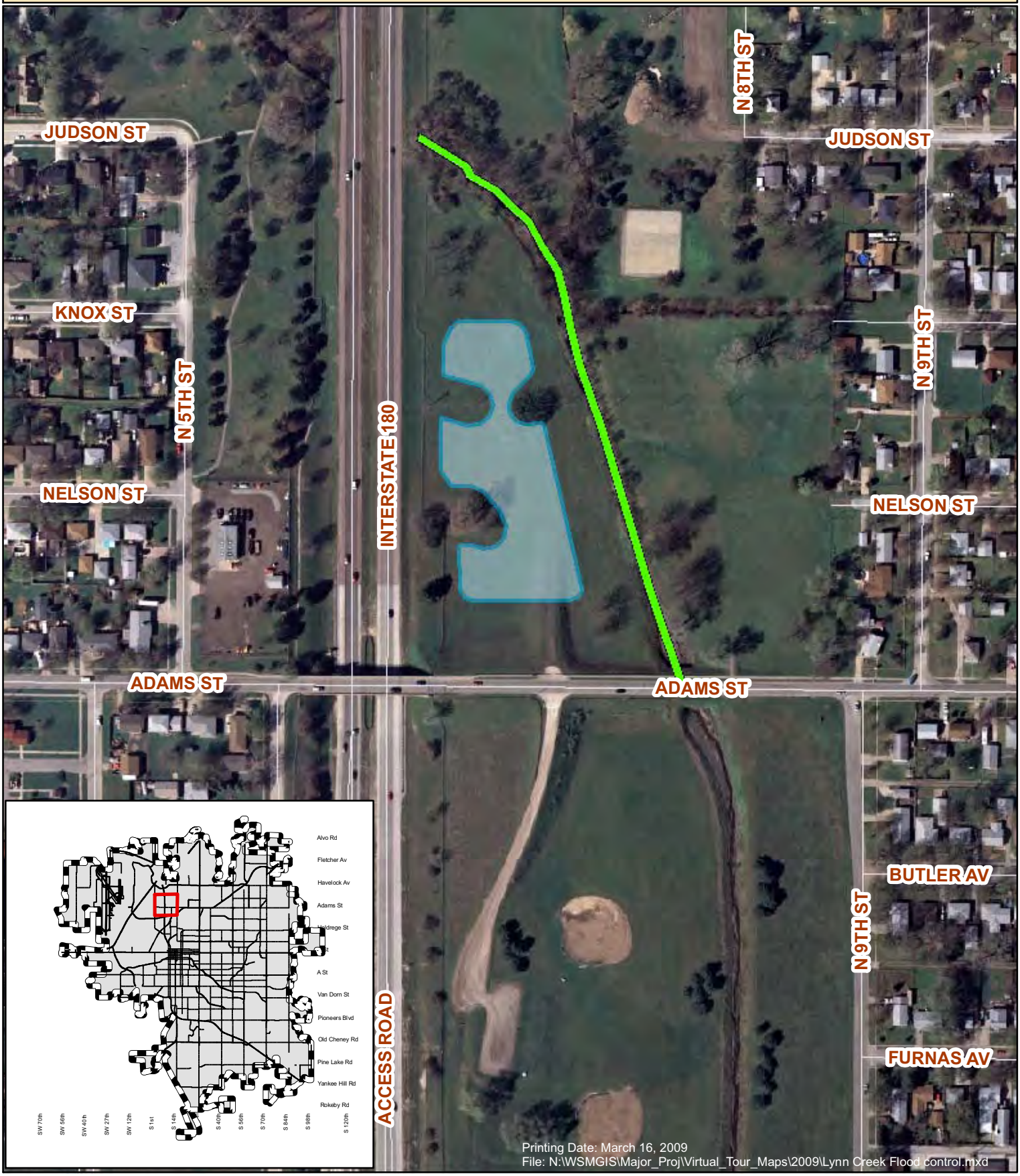

CITY OF LINCOLN
NEBRASKA
MAYOR CHRIS BEUTLER

N
W E
S

Lynn Creek Flood Control Storage Area - 702426

CITY OF LINCOLN
Public Works & Utilities
WATERSHED MANAGEMENT