Public Works & Utilities

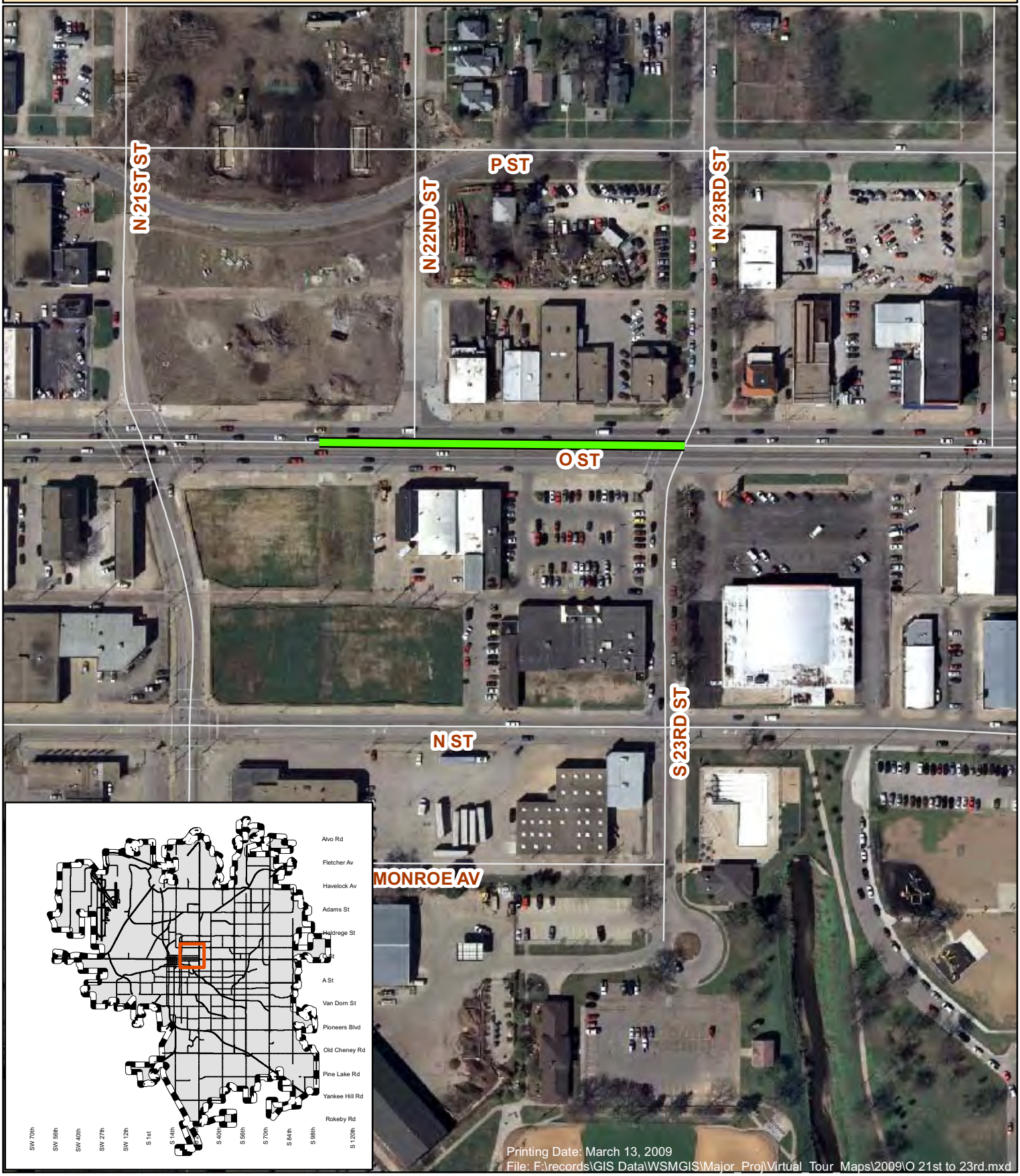

CITY OF LINCOLN
NEBRASKA
MAYOR CHRIS BEUTLER

N
W E
S

'O' Street, 21st to 23rd
Area Improvements 702388

CITY OF LINCOLN
Public Works & Utilities
WATERSHED MANAGEMENT