Public Works & Utilities

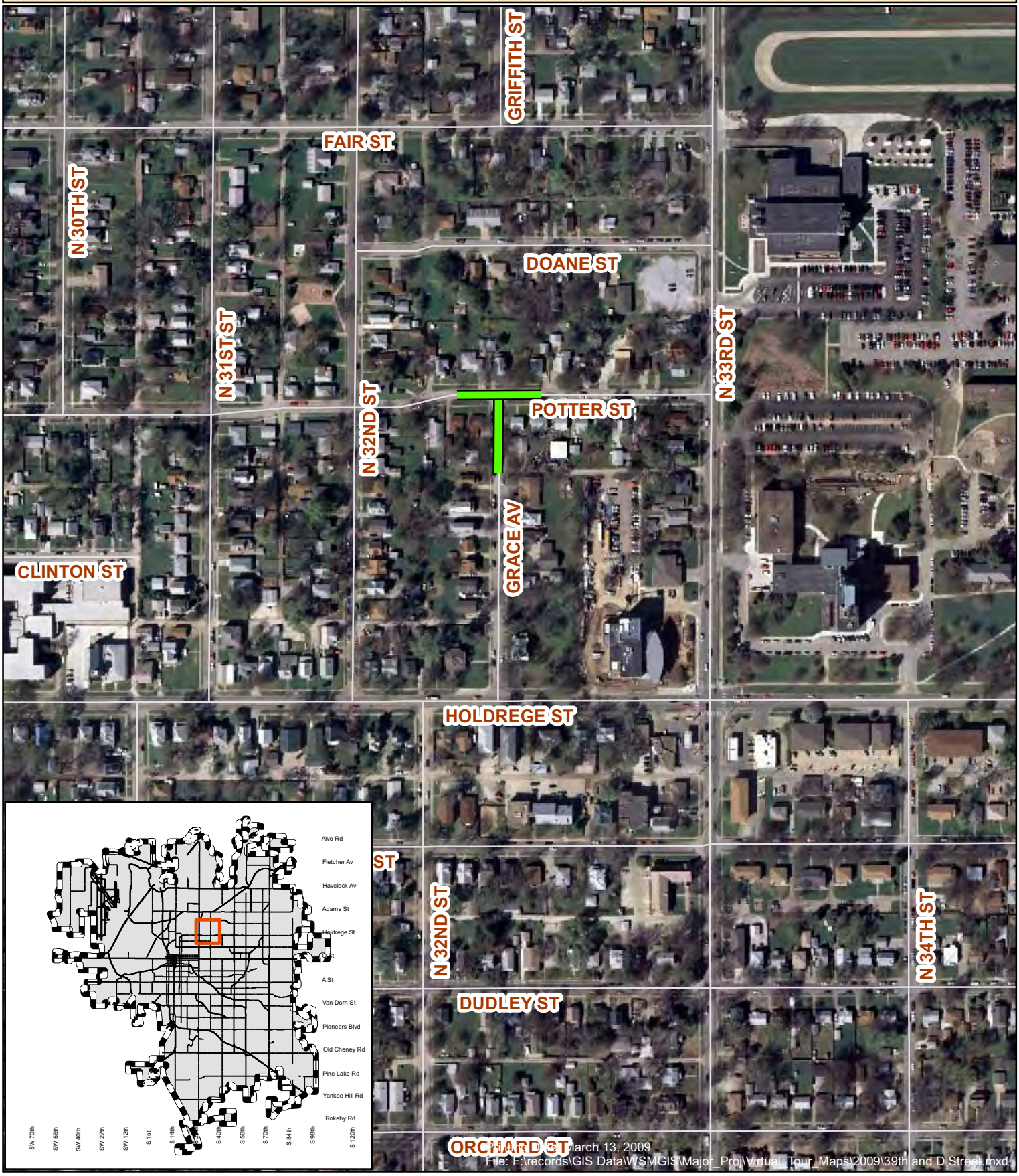

CITY OF LINCOLN
NEBRASKA
MAYOR CHRIS BEUTLER

N
W E
S

Potter Street and Grace Av.
702383

CITY OF LINCOLN
Public Works & Utilities
WATERSHED MANAGEMENT