Farmlands Protection (CEST and EA)

General requirements	Legislation	Regulation
The Farmland Protection Policy Act (FPPA) discourages federal activities that would convert farmland to nonagricultural purposes.	Farmland Protection Policy Act of 1981 (7 U.S.C. 4201 et seq.)	7 CFR Part 658
Reference		
https://www.hudexchange.info/environmental-review/farmlands-protection		

1. **Does your project include any activities, including new construction, acquisition of undeveloped land or conversion that could convert agricultural land to a non-agricultural use?**

   ☐Yes → *Continue to Question 2.*

   ☒No

   Explain how you determined that agricultural land would not be converted:

   The City of Lincoln Land Use Map does not show agricultural land use within the existing city limits of Lincoln, Lancaster County, Nebraska.

   → *Based on the response, the review is in compliance with this section. Continue to the Worksheet Summary below. Provide any documentation supporting your determination.*

2. **Does "important farmland," including prime farmland, unique farmland, or farmland of statewide or local importance regulated under the Farmland Protection Policy Act, occur on the project site?**

   You may use the links below to determine important farmland occurs on the project site:

   - Utilize USDA Natural Resources Conservation Service's (NRCS) Web Soil Survey http://websoilsurvey.nrcs.usda.gov/app/HomePage.htm
   - Check with your city or county's planning department and ask them to document if the project is on land regulated by the FPPA (zoning important farmland as non-agricultural does not exempt it from FPPA requirements)
   - Contact NRCS at the local USDA service center http://offices.sc.egov.usda.gov/locator/app?agency=nrcs or your NRCS state soil scientist http://soils.usda.gov/contact/state_offices/ for assistance

   ☐No → *Based on the response, the review is in compliance with this section. Continue to the Worksheet Summary below. Provide any documents used to make your determination.*

   ☐Yes → *Continue to Question 3.*

3. **Consider alternatives to completing the project on important farmland and means of avoiding impacts to important farmland.**
   - Complete form **AD-1006**, "Farmland Conversion Impact Rating" http://www.nrcs.usda.gov/Internet/FSE_DOCUMENTS/stelprdb1045394.pdf and contact the state soil scientist before sending it to the local NRCS District Conservationist.
     (NOTE: for corridor type projects, use instead form **NRCS-CPA-106**, "Farmland Conversion Impact Rating for Corridor Type Projects: http://www.nrcs.usda.gov/Internet/FSE_DOCUMENTS/stelprdb1045395.pdf.)
   - Work with NRCS to minimize the impact of the project on the protected farmland. When you have finished with your analysis, return a copy of form AD-1006 (or form NRCS-CPA-106 if applicable) to the USDA-NRCS State Soil Scientist or his/her designee informing them of your determination.

Document your conclusion:

☐Project will proceed with mitigation.

Explain in detail the proposed measures that must be implemented to mitigate for the impact or effect, including the timeline for implementation.

→ *Based on the response, the review is in compliance with this section. Continue to the Worksheet Summary below. Provide form AD-1006 and all other documents used to make your determination.*

☐Project will proceed without mitigation.

Explain why mitigation will not be made here:

→ *Based on the response, the review is in compliance with this section. Continue to the Worksheet Summary below. Provide form AD-1006 and all other documents used to make your determination.*

Worksheet Summary

Compliance Determination

Provide a clear description of your determination and a synopsis of the information that it was based on, such as:

- Map panel numbers and dates
- Names of all consulted parties and relevant consultation dates
- Names of plans or reports and relevant page numbers
- Any additional requirements specific to your region

City of Lincoln - Lancaster County, Nebraska
Lincoln/Lancaster County Planning

The project is located in an established urbanized area within the city limits. The project does not include any activities that could potentially convert agricultural land to a non-agricultural use. The project is in compliance with the Farmland Protection Policy Act.

Are formal compliance steps or mitigation required?

☐ Yes

☒ No

Development Viewer
CITY OF LINCOLN - LANCASTER COUNTY, NE

Lincoln / Lancaster County Planning

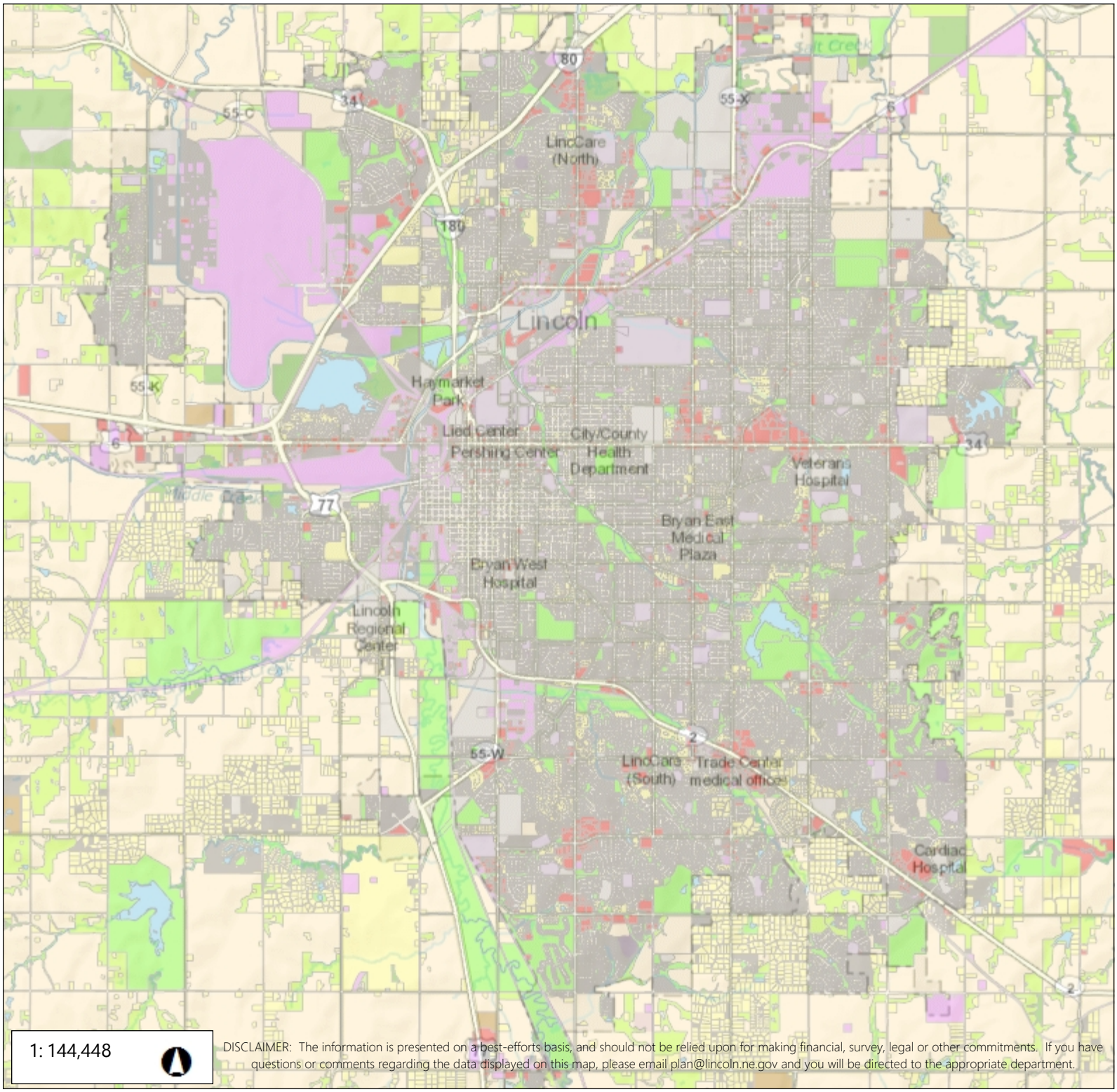

1: 144,448

DISCLAIMER: The information is presented on a best-efforts basis, and should not be relied upon for making financial, survey, legal or other commitments. If you have questions or comments regarding the data displayed on this map, please email plan@lincoln.ne.gov and you will be directed to the appropriate department.

Legend

Existing Land Use (Planning)

- Residential
- Commercial
- Industrial
- Public / Semi-Public
- Parks / Open Space
- Lakes / Streams
- Environmental / Natural Areas
- Right-Of-Way
- Agricultural
- Mining / Extraction
- Pasture / Grassland
- Vacant / Undeveloped Land